ROTO MAGAZINE COLOR 10¢

WEEKEND EDITION

16 PAGES COMICS 10¢

Victoria Daily Times

Cloudy; Details on Page 5

THE HOME PAPER

VOL. 120, No. 202 ** VICTORIA, B.C., SATURDAY, AUGUST 29, 1953—84 PAGES PRICE: 5 CENTS SATURDAY, 10 CENTS

DOE, CHERRY ALL EVEN AT 29TH HOLE

Canadian Loses 3-Hole Advantage

MONTREAL—Don Doe, Quebec, and Don Cherry, Texas, U.S. Walker Cup player, were all square after 29 holes of their 36-hole final here today for the Canadian amateur golf championship.

Doe, after finishing the morning 18 holes, 3 up was unable to hold off the determined Cherry as he took the 19th, 25th and 29th holes to square the match.

1 Killed, Ten Hurt In Vancouver Car Crashes

VANCOUVER (CP) — One man was killed and 10 others injured in two traffic accidents on city perimeter highways overnight.

An unidentified man, believed to be a 25-year-old seaman, was killed in a two-car crash at the western approach to Capilano Bridge on Marine Drive in West Vancouver early today. No one else was injured in the crash.

B.C. JUNIOR FOREST WARDENS IN WEEKEND

British Columbia's Junior Forest Wardens can read all about themselves in Weekend Picture Magazine with today's issue of the Times.

The youngsters who help preserve this province's most valuable resource are the subject of an article by David Willcock illustrated by dramatic photographs by Jack Long on Pages 12 to 15.

PELLA CONSULTS ARMY CHIEF

Italy Fears Trieste Grab By Tito

ROME (AP) — Premier Giuseppe Pella called his defense minister and army chief of staff into urgent conference today as a result of open Italian alarm that Yugoslavia's President Tito may try to settle the hot Trieste issue by force.

The move came as the government officially warned Yugoslavia and the Atlantic Pact countries against any Yugoslav move to annex permanently the Trieste zone she now occupies.

Pella conferred for almost two hours with Defense Minister Emilio Paviani and Gen. Efisio Marras and immediately afterward called the U.S., British and French ambassadors into conference, one after another. He also sent a warning note to Belgrade.

There was no immediate announcement of what went on in these talks.

ANNEXATION?

The concern over Yugoslavia's intentions developed here after news reports from Belgrade were interpreted as threatening annexation of the Yugoslav-occupied zone in the disputed territory.

Yugopress, the semi-official Yugoslav news agency, said Friday night that President Tito's government was seriously reconsidering its policy on Trieste. It declared he would outline the new attitude in a major speech Sept. 6.

REACTION

The note to Belgrade said:

"If Yugoslavia tries to carry out such ill-considered and irresponible act as an annexation of Trieste territory, the reaction of Italy would undoubtedly be that indicated by the feeling of the Italian people."

The note added Italy "has already taken steps to bring this matter to the attention of the Allied governments most directly concerned."

The Adriatic territory, a source of Italian-Yugoslavia friction since the end of the war, is now divided into two zones. Zone A, including the port, is under British-American administration. Zone B, a chiefly rural area, is under Yugoslav military control.

Both Italy and Yugoslavia have accused the other of refusing to negotiate a settlement of their rival claims.

$100 CROSSWORD PAGE 20

6 MINERS HELD

Hoses, Bullets, Pepper Seized By Police

Strikers Charged With Intimidation

TIMMINS, Ont. (CP) — Police forced a car loaded with striking Broulan Reef gold miners off a highway near here today and whisked six men to jail on charges of assault and intimidation.

The crackdown by Ontario provincial police came shortly after dawn as more than 250 men milled around the gates of the strike-bound Broulan and Hallnor Gold Mines near here.

The men offered no resistance. Police said they seized rubber hoses, ammunition for rifles and black pepper which were in the car.

The action came as the United Steelworkers of America (CIO-CCL) continued their walkout against the two companies in the rich Porcupine gold mining area. All told, four mines are closed. The other two are Preston East Dome and Delnite.

At least 1,000 men are out.

The arrested miners were identified as:

Leo Levesque, 25; Harold Deguerse, 36; James Guise, 27; Leo Gagnon, 29; W. F. McGowan, 29, and George Tobin, 38. All are from Timmins.

Police said the action was taken after incidents at the mine last Monday and today.

The union declined to comment on the arrests.

Harrison Accepts Scurrah Challenge

Hats in Ring

A mayoral contest in December was assured today with announcements by Mayor Claude Harrison, right, and Ald. Percy Scurrah that they would run for office.

Mayor to Run Again In December Election

By AILEEN CAMPBELL, Times City Hall Reporter

Mayor Claude Harrison announced today he will seek re-election at the polls Dec. 10.

His announcement followed that of Ald. Percy Scurrah, city businessman and member of council for four years, who said Friday he would run for the city's top job.

A wide-open mayoral fight with as many as five candidates is being mooted in civic circles. The names of Ald. Waldo Skillings, Ald. Don Smith and Capt. D. J. Proudfoot are widely mentioned.

Ald. Skillings considered a "certainty" to seek the post for many months is now convalescing from an eye operation and said he could make no statement of his intentions at present.

Capt. Proudfoot said he has not yet decided whether to run and Ald. Smith has "no observations at the present time."

Mayor Harrison, former city prosecutor, who originally planned to serve only one term when elected in December, 1951, said he wants to finish the job of helping to get Victoria "on its financial feet."

Will Fight City Hall 'Politics'

Ald. Scurrah in his announcement said he was "disturbed by certain events" at City Hall and wanted to keep "partisan politics out of our city government."

The mayor took up the challenge.

"I don't think there's anything in it whatsoever," said the mayor on the "political" issue. "It's no worse now than it has ever been."

The mayor, who called for economy without impairment of services, no borrowing and general pay-as-you-go policy in his first inaugural address on taking office in 1952, said he asked the city's financial advisers at the time to outline the city's position.

They warned that the trend then in effect would lead toward bankruptcy. The mayor asked that "expenditures be kept to a minimum."

"Until the city sold the grain elevator this year, a special trust fund for reduction of the city's debt, formed years ago in Mayor McGavin's time, had never operated," said the mayor.

He said it is this fund set up with money from the elevator plus an annual sum for debt reduction which is "pulling us out of the hole."

The tax rate was dropped half a mill this year, even with the addition of a $35,000 annual debt retirement levy, the mayor said.

"I want to finish up certain matters which I was unable to do owing to difficulties which the public knows all about." Mayor Harrison declared.

"I had to exercise the power of veto more in one year (1952) than the city has seen in 20

(Continued on Page 13)

Communists to Free All UN Prisoners

Canadian-Born Marine Corporal Among Those Freed Sunday; 'Turned-Red' PWs to Remain

PANMUNJOM (CP) — The Communists today announced that all United Nations prisoners of war who wished to return home would be freed. This, they said, included all those sentenced to jail for offences allegedly committed during Red captivity.

However, there are "more than 300 Koreans and more than 20 non-Koreans" who refuse to be repatriated, the Reds told the joint prisoner of war repatriation commission.

"Owing to the fact that the operation of repatriation is still going on, our side shall continue to persuade them to be repatriated," the Communists continued.

"Therefore, there still will be changes in this number."

At the port of Inchon, a returned U.S. soldier, Pte. John McNeill of Brooklyn, said he had been told that 22 Americans and one British soldier were among those either refusing or reluctant to be released.

Freed by the Communists with 145 Americans Saturday was Marine Cpl. Robert Strachan, Jr., whose mother, Mrs. James Element, lives at Windsor, Ont.

Strachan, a member of the 7th Regiment of the United States 1st Marine Division, was the third member of U.S. fighting forces with relatives in Canada to be released since the current prisoner exchange began Aug. 5. He was born in Detroit, but moved to Windsor when he was four years old.

Originally listed as missing, Strachan was reported by a PW returned in Operation Little Switch—the exchange of sick and wounded prisoners last spring—to be in camp No. 3 in North Korea.

Great Welcome At Vancouver For 11 PWs

VANCOUVER — Relatives, friends and military officials planned a great welcome here today for 11 Canadian soldiers who reached freedom a week ago from Communist prisoner-of-war camps.

The PWs were scheduled to reach Vancouver's international airport at 3 p.m.

Among the happiest in the joyous throng will be the wife and parents of Lieut. C. Gordon Owen of North Vancouver. He is the only B.C. man among the returning prisoners.

Lieut. Owen was serving with the Royal Canadian Regiment when taken prisoner in the fierce May 2-3 Chinese attack in Korea.

In an interview in Korea Lieut. Owen said he was kept in solitary confinement during 11 of the 16 weeks he was a prisoner.

He spent four weeks in a room eight feet by eight feet with a mud floor, a pile of straw and a small flat stone for a pillow.

Recalling his capture Owen said that during the May 3 action, his 24th birthday, he shot three Chinese Reds through the head, when his pistol jammed and he was forced to surrender.

WIRE BRIEFS

Never Heard of Plan

SEOUL (AP)—The office of South Korean President Syngman Rhee said today it had "never heard" of a plan for Rhee to visit the United States and confer with President Eisenhower.

Informed sources at the United Nations assembly in New York said Friday there was such a possiblity.

Russia Rejects Bid

WASHINGTON (AP)—Russia rejected again today a bid by the western powers to hold a four-powe. meeting to seek conclusion of an Austrian independence treaty. The session had been set for London Monday.

$75,000 Factory Fire

VANCOUVER (CP) — An estimated $75,000 damage was caused this morning by a stubborn fire which swept through the Peerless Ink and Glue Factory in Vancouver.

150,000 Jam PNE for First Three Days

VANCOUVER—Some $50,000 worth of mink coats on the hoof brought "oohs" and "aahs" from a throng of visitors to the Pacific National Exhibition here today.

All shades and breeds of mink were on display, including several special varieties by Vancouver Island breeders.

Art Combs, White Rock, veteran mink breeder, claimed British Columbia-bred mink were the best in the country.

"We can raise better mink here in B.C. than in any of the prairie provinces, Combs said. "The dry, hot air on the prairies tends to singe the fur while the coastal humidity puts a sheen on it."

Friday's attendance of 16,407 brought the three-day total at the PNE to 150,000, well over last year's figure for the same period.

Officials are confident that over 1,000,000 people will break all attendance records at the fair before it closes Sept. 8.

HUMPHRY DAVY On West Coast Road PAGE 13

Sunken 'Enterprise' Gives Up $90,000

Money Raised From Sunken Hulk of Famed Ship That Made History Under Kurt Carlsen

BRUSSELS (AP)—A spokesman for a big Brussels bank reported today that large sums of currency salvaged from the sunken wreck of Capt. Kurt Carlsen's ill-fated freighter Flying Enterprise have been received by his bank.

The spokesman, representing the Banque de Bruxelles, did not indicate how much money was involved but a shipping source in Ostend, Belgium, said Friday that $90,000 worth of U.S. and British currency had been recovered.

"We have received the bills," the bank officials said. "We are busy sorting them out and drying them."

The currency was brought to Ostend a few days ago by the Italian salvage ship Rostro. The Ostend shipping source said the crew of the salvage vessels also had recovered large packets of stocks which were being held in the Belgium port city.

This informant said the currency had been put aboard the Flying Enterprise in Hamburg in late 1951, just before the freighter began her last voyage.

The Flying Enterprise went down Jan. 10, 1952, 35 miles off the Cornish coast of England, 13 days after her deck split in an Atlantic hurricane. Her 40 crew members and 10 passengers had been taken off by rescue vessels but 37-year-old Capt. Carlsen won international fame by sticking to his ship until its last minutes.

The Rostro had been working for some time on the wreck, which sank in 250 feet of water. In addition she is said to have salvaged miscellaneous items from the freighter's $4,000,000 cargo.

In New Yook, a spokesman for Isbrandtsen Lines, owners of the Flying Enterprise, said Friday night the company had no knowledge of any salvage operations or whether there was any large amount of currency aboard the ship.

The spokesman, Capt. C. H. McLaughlin, said his company has no authority concerning salvage of the ship. The insurance company responsible for the loss would have the say in such a matter.

As a general rule, he added, a lost ship's cargo could be salvaged by anyone on the high seas.

B.C. Fires Provide False Air Hunt Clues

VANCOUVER (CP) — Northern B.C. forest fires are providing false clues in the search for the private plane carrying a New Mexico oilman, the Royal Canadian Air Force said in Vancouver today.

An RCAF spokesman said several civilians have spotted forest fires and reported them as possibly the burning wreckage of the DeHavilland Dove in which oilman Ellis Hall, his wife, two daughters and Patrick Hibben, a teen-aged friend disappeared 12 days ago during a flight from Alaska to Bellingham, Wash.

The air force said the search by planes of the RCAF, the UASF and the US. Coast Guard will continue "at least another week"

AT WICKS' LABOR PARLEY

...Three Reds And a Redskin

VANCOUVER (CP) — Labor Minister Lyle Wicks said today he feels his "empty chairs" labor parley Friday was a success but he expressed disappointment that most union leaders did not accept his invitation to attend.

Only three officers of the Communist - led International Union of Mine, Mill and Smelter Workers and a representative of the Native Brotherhood of B.C. turned up at the three-hour conference on amendments to the Industrial Conciliation and Arbitration Act.

"We invited them and it's unfortunate they saw fit not to attend," the labor minister said.

"But I definitely feel the conference was a success."

N. B. Cook of the brotherhood said he had no time to prepare a brief, as he had been asked "only last night" to attend by Chief William Scow.

Harvey Murphy, Ken Smith and Les Walker of Mine, Mill started on a section-by-section review of the act with the minister and his deputy, Bill Sands.

The meeting, contrary to expectations, was open to the press.

Mr. Murphy said other unions had used the conference to attack Mine, Mill. He was referring to statements by TLC and CCL officials that they would not attend the conference with Mine, Mill.

Mr. Wicks brushed aside any reference to inter-union rivalry in the province, and made no mention of the boycott of the conference by the Trades and Labor Council and the Canadian Congress of Labor.

Most of the leaders of labor groups which did not have representation at the conference said the meeting was unnecessary because the government had all of their views on changes in labor legislation on file.

San Francisco May Be Site Of Peace Talks

UNITED NATIONS, N.Y. (AP)—South Korea was reported today advocating San Francisco or Honolulu as the site of the Korea peace conference. An alternate choice would be a city in Latin-America, perhaps Rio de Janeiro.

No date has been set yet for the conference, but under terms of the Korean armistice it should convene before Oct. 28. The United States, which bore chief responsibility for the unified command in the Korean fighting, was asked to consult the interested nations as to the time and place for the meeting.

South Korean officials are believed to want the conference held in United States territory in order to keep the Korean question before the American people.

Them Rockies won't look quite th' same ridin' on a drugstore counter stool.

* * *

One thing about thet round table conference o' Lyle Wicks', there's lots o' elbow room.

* * *

See where the candidates f'r mayor are beginin' to Scurrah 'round.

REPORTS TO READERS ON JAPAN

Times Women's Editor off On Far Eastern Assignment

Miss Elizabeth "Bessie" Forbes, women's editor of the Victoria Daily Times, left the city today on a trip to Japan.

Miss Forbes is travelling with Canada's Ambassador to Japan R. W. Mayhew and Mrs. Mayhew, who are returning to Tokyo after a visit to their home here. The three left Vancouver this afternoon aboard a Canadian Pacific Airlines plane.

Readers of the Times will be kept informed as to Miss Forbes' overseas travels. She will send back regular dispatches, putting forward her impressions of the scenery, the people and general conditions in Japan today.

She will make her first stop at the Canadian Embassy in Tokyo. From there she will travel to the various Japanese islands.

She intends to spend some time living in the home of a Japanese family in Kyoto. The city is regarded as a cultural centre of the nation.

Other trips will take her to 12,391-foot Mount Fujiyama, which the Japanese regard as sacred; to a small island where pearl diving is the chief occupation, and to the northern island of Yezo, where a great new agricultural development program is being undertaken.

Miss Forbes intends to renew friendships with a number of young Japanese who visited Victoria a few years ago while studying as international students at University of Washington.

The students visited here as guests of the Victoria Business and Professional Women's Club, of which Miss Forbes is a past president. Each of the students now holds down an important position in the homeland.

Miss Forbes will be away six to seven weeks.

Bessie Will Tell Times' Readers of Travels in Japan.

Index to Inside Pages

	Page
Businessmen See Gasline Approval	2
German Leaders Split on Defense Issue	3
Duncan Man Heads B.C. Fire Chiefs	3
C of C Won't Support Oil Probe Plea	14
Montgomery Defends 27th Brigade	14
CNR to Make Changes in Diner Service	14
New Low-Rent Homes for Aged Planned at Cedar Hill	13
No Labor Act Changes at Coming Session of Legislature	13

As We Live 16	Financial 12	Roberts 13
Ask the Times 13	Hodges 5	Sports 8, 9, 10
Books 6	Home Gardens 24	Walker 8
Bridge 16	Hutchison 4	Why Grow Old 16
Churches 14	Island Digest 5	Women 15, 16, 17
Classified 18	Penny Saver 16	Your Horoscope 21
Comics 21	Prairie Round-up 5	
Entertainment 7	Radio and TV 19	

GIRLS SHOULD BE GIRLS

Padre Doesn't Approve Miss in Mr's Clothing

Girls "should hang onto their femininity" Rev. William Hills told more than 80 women at the 11th annual dinner of the Ex-Wrens' Association of HMCS Malahat Division in Monterey Cafe's Century Room, Friday night.

Mr. Hills said if the girls would dress like girls instead of like men, the delinquency rate would be reduced.

"If they are going to dress like boys they can expect to be treated as boys," he said. "One of these days I'll dress up in a skirt and walk down the street, just to show the ladies the effect of a man wearing women's clothing.

"Jeans and slacks are all right on the beach or for working in the garden but they should not be worn by women on the street."

A brief talk on her recent trip to England, where she was among Canadian Wrens present at the Coronation, was given by Lieut. Margaret Chapman.

Businessmen Predict Gas Line Approval

VANCOUVER (BUP)—British Columbia businessmen speculated today that approval would be granted by the end of September to pipe British Columbia-Alberta natural gas into the American northwest, serving British Columbia at the same time.

The speculation followed on Friday's decision of the Federal Power Commission in Washington, D.C., to allow the Tennessee Natural Gas Company to pipe gas to the Toronto area.

Officials envisioned a Canadian-American "trade" or "swap" whereby western Canada gas producers would supply western U.S. markets, while eastern American producers supplied eastern Canadian markets.

They made four predictions:

1. The West Coast Transmission company will be granted permission to build a line from British Columbia to Peace River country by the end of September.

2. The federal government will follow up by approving the import of gas to the Toronto area.

3. Proposals to build an all-Canadian gas line from the west into the east will be dropped.

4. A gas line from southern Alberta fields to Winnipeg, Man.; St. Paul and Minneapolis, Minn., will be promoted.

The West Coast Transmission Company is competing against two American companies to supply the American northwest and B.C. markets.

VANCOUVER ENTRIES

FIRST RACE—Six furlongs:
9599 Acuman (no boy) 109
9499 Yuba Mike (Filipchuk) 122
9606 Act P (Martinez) 112
9526 Pharadock (Leblanc) 117
9605 Best Results (Anderson) 117
9598 Adios Amego (Grohs) 110
9574 Stepping Fast (Foesier) 112
9577 Ream Wield (Yeutter) 117
9598 Coniagas Boy (Sivewright) 117
9599 Marworth (Anderson) 112
Also eligible:
9598 Mahi Mahi (Martinez) 117
9597 Stormy Sue (Filipchuk) 117
9606 Assayer (Grohs) 110
9605 Muchkin (Martinez) 117
9606 Cedar Queen (Anderson) 112
Admiral Descia (Foesier) 117
9599 Acland (Guarasci) 100
9583 Pascan (no boy) 112
9456 Tangible (no boy) 112
9459 Fleet Street (Sivewright) 117
9534 Kintal (Guarasci) 115

9527 Rustic Glow (Pong) 112
9610 Marbeth (no boy) 109
9599 Lola C (Foesier) 107
SECOND RACE—Mile and 70 yards:
9601 Captain Turley (Martinez) 115
9503 Mea Pookela (no boy) 113
9537 White Fleet (Foesler) 115
(9569) Count Gallio (Anderson) 120
(9556) Doctor Pebble (Grohs) 108
9539 Royal Colonist (no boy) 120
9586 Nero Boss (no boy) 113
9547 Zemzem (Guarasci) 103
9591 Blue Mist (Ricketts) 115
9581 Lou Gallator (no boy) 108
Also eligible:
9595 Land Sake (Grohs) 108
9603 Baneberry (Foesier) 110
9557 Porter's Blaze (Martinez) 120
(9525) Buster Bargello (no boy) 120
THIRD RACE—Six furlongs:
9563 Danada Capt. (Martinez) 122
9611 Ynes (Williams) 117
9611 Indian Glory (Filipchuk) 117
9594 Frank P (Sivewright) 117
9603 Retrieved (Anderson) 117
(9599) Cliffchoice (Lavoie) 122
FOURTH RACE—Six furlongs:
9610 Sir Achtel (Foesier) 110
9610 Our Deal (Lavolie) 115
9535 Golden Don (Poel) 120
9610 Spee Dam (Williams) 115
(9610) Agnes May (Martinez) 110
9610 Scotch Lad (Sivewright) 110
9610 Measured Time (Anderson) 115
FIFTH RACE—One mile:
9610 Cairdeas (Pong) 105
9589 Poraker (Williams) 115
9157 Abbas Glory (Lavoie) 110
9598 Admit (Anderson) 110
9589 Eliris (no boy) 100
9605 Mabe Gold (no boy) 110
9597 Saanichten (Filipchuk) 110
9605 Gearjammer (Grohs) 108
SIXTH RACE—One mile:
9586 Niccolo (Yeutter) 120
(9607) Blue Moud (Foesier) 110
9544 Sir Dolan (Pong) 113
(9597) Chautauqua (Anderson) 117
9586 Our Noddie (Poel) 118
9581 Reciprocale (no boy) 108
9535 My Recompense (Grohs) 103
(9543) Snap Dragon (Martinez) 115
9559 Rent Collector (Sivewright) 120
SEVENTH RACE—Six furlongs:
(9612) Sad Henry (Anderson) 117
9596 Peace Jeep (Martinez) 107
9604 Laudare (Filipchuk) 112
(9604) Grey Spook (Sivewright) 122
9586 Fairy's Gem (Lavoie) 117
9588 Cover Photo (Schmidt) 117
9604 Derry Boy (Suarez) 112
EIGHTH RACE—One mile:
9475 Broland (Lavoie) 112
9613 Busybody (Anderson) 115
9601 Shabonee's Boy (Sivewright) 115
9590 Fast Day (Williams) 112
9605 Lady Chief (Filipchuk) 115
9566 Jansie (Martinez) 107
9597 Artois Kid (Pong) 107
9607 Lady Doval (Guarasci) 103
9578 Playmate (Foesier) 105
9576 Regal Crystal (Yeutter) 115
Also eligible:
9597 Wanda K (Anderson) 110
9554 Miss Jolly (Williams) 107
9592 Deja (Ventrella) 115
9577 Cavalry (Sivewright) 120
First post 3.45 p.m.

O.C. SOCCER

LONDON (AP) — Results of soccer matches today in the United Kingdom:

ENGLISH LEAGUE
Division I

Aston Villa 2, Arsenal 1.
Bolton W 2, Liverpool 0.
Burnley 4, Sheffield W 1.
Chelsea 3, Charlton A 1.
Huddersfield 5, Portsmouth 1.
Manchester U 1, Newcastle U 1.
Preston N E 6, W Bromwich 2.
Sheffield U 3, Blackpool 4.
Sunderland 4, Manchester C 5.
Tottenham 4, Middlesbrough 1.
Wolverhampton 3, Cardiff C 1.

Division II

Brentford 2, Fulham 1.
Bristol R 3, Derby C 0.
Everton 2, Oldham A 1.
Hull C 3, Bury 0.
Leicester C 5, Leeds U 0.
Lincoln C 8, Blackburn R 0.
Notts C 1, Doncaster R 5.
Plymouth A 2, Luton T 2.
Rotherham U 1, Birmingham C 6.
Stoke C 1, West Ham U 1.
Swansea T 2, Nottingham 1.

Division III
Southern

Brighton 3, Northampton T 2.
Colchester U 4, Crystal P 1.
Exeter C 0, Shrewsbury T 1.
Leyton O 5, Bournemouth 0.
Millwall 1, Ipswich T 2.
Newport C 4, Walsall 2.
Norwich C 2, Swindon T 2.
Queen's P R 0, Aldershot 2.
Reading 4, Coventry C 3.
Southampton 4, Bristol C 2.
Southend U 1, Gillingham 1.
Watford 3, Torquay U 1.

Northern

Barnsley 2, Bradford 1.
Barrow 2, Tranmere R 1.
Bradford C 2, Chesterfield 6.
Darlington 0, Port Vale 3.
Gateshead 2, Chester 1.
Hartlepools U 0, Crewe Alex 0.
Mansfield T 3, Halifax T 1.
Rochdale 1, Accrington S 0.
Scunthorpe U 3, York C 0.
Stockport C 3, Grimsby T 2.
Workington 0, Southport 1.
Wrexham 4, Carlisle U 2.

SCOTTISH LEAGUE CUP
Division A

Falkirk 4, Queen of S 0.
Hibernian 3, St. Mirren 2.
Aberdeen 3, East Fife 4.
Celtic 2, Airdrieonians 0.
Hamilton A 0, Rangers 5.
Raith R 3, Hearts 1.
Partick T 4, Dundee 0.
Stirling A 3, Clyde 3.

Division B

Alloa 0, St. Johnstone 3.
Third Lanark 7, Cowdenbeath 0.
Albion R 3, Stenhousemuir 2.
Ayr U 3, Queen's P 1.
Dundee U 0, Kilmarnock 3.
Morton 2, Motherwell 3.
Arbroath 4, Dumbarton 0.
Dunfermline 3, Forfar A 0.

IRISH CITY CUP

Bangor 3, Derry C 1.
Cliftonville 0, Glenavon 2.
Coleraine 5, Ards 0.
Distillery 0, Balleymena U 1.
Glentoran 0, Linfield 0.
Portadown 0, Crusaders 2.

WENT WITH LEASE

EAST LANSING, Mich. (NEA)—Buck McCurry, 1946-47-48, is the only player ever to captain more than one Michigan State football team.

Gaspe Prospector Committed for Trial

Coffin Impassive During Hearing of Charge He Murdered U.S. Bear Hunters

PERCE, Que. (CP)—A frowning, burly 39-year-old prospector, the last man known to have seen three U.S. hunters alive, Friday night was ordered to stand trial for the murder of one of them.

Magistrate Joseph Duguay committed Wilbert Coffin to trial in the death of 17-year-old Richard Lindsey, of Hollidaysburg, Pa., after hearing 17 witnesses during a 12-hour preliminary hearing.

Coffin remained impassive throughout. When the verdict was given he showed no emotion and was led to cells in the courthouse by two provincial police officers.

The youth's bear-gnawed remains were found last July in the bush 65 miles west of Gaspe village along with those of his father, Eugene H. Lindsey, 47, and a chum, Fred Claar, 19, of East Freedom, Pa.

The hearing followed a coroner's inquest in Gaspe Thursday when Coffin was held responsible for the deaths of the two youths who, the coroner's jury ruled, "were murdered by gunshot wounds."

A touch of drama hushed the dingy Perce courtroom late Friday night when Mrs. Albert Coffin, the mother of the accused, was called to testify as the only witness for the defense.

Mrs. Coffin said a pair of blue jeans, identified earlier as those of Fred Claar, belonged to her son. She said she recognized the faded trousers from some needlework she performed on them.

Earlier, Mrs. Claar said the same pair of jeans belonged to her son, Fred, adding she recognized them from a grey patch she sewed on last spring.

A statutory statement Coffin "voluntarily" gave to police August 6 was read during the hearing. It repeated much of Coffin's earlier statement about help he gave the hunters when he came upon their stalled truck in the bush.

Defense lawyer Raymond Maher, whose motion for dismissal of the murder charge was turned down, objected to the introduction of Coffin's statement after Magistrate Duguay ruled it could be admitted.

He asked for a dismissal of the charge on the ground the Crown evidence was circumstantial and not sufficient to warrant a trial.

He was overruled by the 45-year-old magistrate.

Aircraft Regiment Winter Training Starts Sept. 9

Fall and winter training of the 75th (B.C.) H.A.A. Regiment, RCA, starts soon and the regiment wants drivers, tradesmen, signallers and gunners.

Lieut.-Col. J. B. Baird, DSO, CD, today announced the regular parades will resume at Bay Street Armoury Wednesday, September 9, at 7.45 p.m.

Opportunities exist for promotion both in the 75th and the affiliated cadet unit.

Full information can be obtained by visiting the headquarters on Bay Street any Wednesday or Friday evening after 8, or by phoning the orderly room at G 2912 during the day.

Full details of the fall and winter training will be announced at the first parade. Every effort is being made to make this year's training program interesting.

Junior and senior NCO qualifying courses will be conducted by permanent force instructors, starting October 15 and carrying through to December 15.

Additional pay has been approved for these courses and qualifying certificates will be issued to successful candidates.

Those left off the NCO courses last fall will be given first consideration followed by those who have completed their GMT training. A course for radio operators will also be run on the same dates.

A regimental dance will be held at the headquarters of the Sidney battery tonight. Transportation will be arranged for those without cars. One prospective recruit may be invited.

A classification shoot along the lines of previous years will be held at Heal's Range Sunday, October 4.

A Western Command Junior NCO's school will start at Work Point Barracks November 15. It will last five weeks.

Reserve force personnel may attend. Applications must be made to RHQ not later than September 2.

Editor of Catholic Register Dies at 88

TORONTO (BUP) — Patric Francis Cronin, for nine years editor of the Catholic Register, died Friday at his home. He was 88.

Born in Ireland, Cronin served as a reporter for the Montreal Herald before working in Toronto on the Empire, Mail and Empire, and Toronto World, none of which exists today. He retired in 1934.

He leaves two sons and five daughters.

CJVI TO HOLD 4-DAY OPENING CEREMONIES

Radio station CJVI will hold four-day station opening ceremonies, September 16 to 19.

Artists from Vancouver Island will feature a program which will bring the ceremonies to a climax, September 19.

Reception for Victoria business men, civic and municipal officials, and representatives of the provincial government will be held the first three nights, station manager W. M. Guild announced.

Nursery Schools Help Children to Adapt to Society

A nursery school which caters to children of pre-school age—from two to five years—aids the young in that all-important matter of "learning to get along with other children."

Companionship of other children in the same age bracket is essential to the youngster at this stage of his life.

The nursery school not only provides the group but does so under constant supervision by trained people.

Another requisite for the child in the pre-school age group is a wide variety of play materials. In the nursery school he will find ample choice for both indoor and outdoor play, under supervision that in no way hampers his choice.

The school also helps the young to take care of themselves and their physical needs. The home often is such a busy place that it is more expedient to do things for the child which he should be learning himself.

At a nursery school with equipment built to his size, he is gradually taught to take responsibility for all these things himself.

Through discussion groups, the nursery school aids parents in training the child.

Victoria Private Schools Enjoy Singular Advantages

The many private schools of Victoria through which boys and girls can be educated from primary grades to matriculation have coupled their fine curricula with outstanding geographical and climatic conditions.

In Victoria the outdoor season lasts all year and the all-important emphasis on organized athletics is not wasted when children can play their games in the fresh air rather than in a poorly-heated gymnasium with sub-zero temperatures outside the walls.

In the warmer months it is neither uncomfortable nor dangerous to be outside in the full sun.

Parents from many other parts of the world consider Victoria private schools instead of those in their own countries, in order to have their children raised in this moderate climate.

In addition there is the natural beauty of Vancouver Island, which the pupils of the private schools are given every advantage to enjoy.

Young Woman Held For Murder of Dickens' Scion

WELLINGTON, N.Z. (CP)—An attractive young woman, whose name was officially withheld, was accused today of murdering house-painter Desmond Maynard Dickens, 26, believed to be a direct descendent of novelist Charles Dickens.

His wife found him lying fully clothed on the kitchen floor of their home in the Rotorua district with a knife wound in his heart. The court at Fotorua ordered the young woman to stand trial in Auckland.

Two Ont. Children Die as Home Burns

HUNTSVILLE, Ont. (CP)—Two children died early today in a fire that destroyed their frame home. Police said the parents were on their way to Toronto with four other children when the blaze broke out.

Dead are Marilyn Scriver, 14, and her 12-year-old brother, Floyd. They were the children of Mr. and Mrs. Bert Scriver.

WESTERHAM SCHOOL
Grades 1 to 6 and Kindergarten
Christmas Term Commences Wednesday, Sept. 2, 1953
Hours till 5 by Arrangement
For Particulars, Apply to
MISS K. ELVIDGE, Principal
1075 JOAN CRESCENT PHONE G 2923

YOU CAN COMPLETE
HIGH SCHOOL
Now at home—Low payments—All books furnished—No classes
DIPLOMA AWARDED
AMERICAN SCHOOL
VP-92 If You are 16 or Over Write for Free Booklet
424 N. Boundary Rd., Vancouver, B.C.
NAME ..... Age .....
ADDRESS .....
CITY ..... PROV. .....

Victoria College
IN AFFILIATION WITH THE UNIVERSITY OF BRITISH COLUMBIA
The Registrar's Office at Victoria College will be open for the registration of students for the session 1953-54 from Monday, Aug. 24th, until Monday, Sept. 14th. Hours for registration are 10 a.m. to 12 noon, and 2 p.m. to 4 p.m.; Saturdays, 10 a.m. to 12 noon. Students registering for the first time are requested to present their University Entrance Certificates. Session begins (organization) Thursday, Sept. 17th. Lectures commence on Monday, Sept. 21st. The registrar will be pleased to advise not only those who wish to attend the College, but any who desire information.
BOARD OF SCHOOL TRUSTEES OF GREATER VICTORIA

JAY VAN
TALENTED PROFESSIONAL MUSICIAN
wishes to announce he is opening a Music Studio in Victoria SOON. Instruments to be taught will be:
Spanish Guitar
Hawaiian Guitar
Plectrum Banjo
Tenor Banjo
Mandolin
Ukulele
Those interested in any of the above instruments please mark with X and mail this ad to
Box 697, Victoria Press
ENROLL NOW
NAME .....
ADDRESS .....
PHONE No. .....

PIANO AND SINGING LESSONS
Up to Grade 8
Registered Teacher
Reasonable Rates
PHONE G 3148
10 a.m. to 2 p.m. and 6 p.m. to 8 p.m.

MARGERY M. VAUGHAN
PIANO AND THEORETICAL SUBJECTS
2017 QUADRA ST. Studio : : : B 6542 Residence : : : B 3084
REGISTERED MUSIC TEACHER

VICTORIA HIGH SCHOOL
OAK BAY HIGH SCHOOL
MOUNT VIEW HIGH SCHOOL
MOUNT DOUGLAS HIGH SCHOOL
ESQUIMALT HIGH SCHOOL
CENTRAL JUNIOR HIGH SCHOOL
S. J. WILLIS JUNIOR HIGH SCHOOL
OAK BAY JUNIOR HIGH SCHOOL
Parents may interview the Principals of the above High Schools and Junior High Schools (Victoria High School excepted) from Sept. 1st to Sept. 4th, inclusive, daily between the hours of 10.00 and 12.00 noon and 1.00 and 3.00 p.m.
Victoria High School—Aug. 31st to Sept. 4th, inclusive, between the hours of 10.00 and 12.00 noon and 1.00 and 3.00 p.m.

Mrs. Alma Wittick
A.T.C.M., A.R.M.T.
Teacher of singing, piano and theory, has moved her studio to 1477 FAIRFIELD ROAD, where classes will resume September 2.
Phone E 6684

Miriam Thomas School
SOUTHLAND'S, LANGFORD, B.C.
NURSERY, KINDERGARTEN PREPARATORY
BOARDING AND DAY
Transportation, Phone Belmont 374 M
Interviews by Appointment

Royal Roads Kindergarten, Esquimalt
Corner Lampson Street and Greenwood Avenue
AUTUMN TERM COMMENCES SEPTEMBER 8th
Hours: 9-12 a.m. - Terms: $10 Per month
For further information please phone Garden 9208

Mrs. Olive Stuart
Pianoforte and Theory
Beginners and Advanced Students
Pupil of MARK HAMBOURG
LIESCHETIZKY SCHOOL
Member of B.C. Registered Music Teachers' Association
G 8833 1247 RUDLIN

ST. LOUIS COLLEGE
1002 PANDORA AVENUE
Conducted by the Christian Brothers of Ireland
FALL TERM COMMENCES SEPTEMBER 8
Grades 3 to 12. Registration at the Brothers' residence, 959 Balmoral, beginning Monday, August 24, 7 to 8.30 p.m.
OFFICE: G 4030 RESIDENCE: E 7144

FOR ECONOMICAL HEATING COOKING AND LOTS OF HOT WATER
THE ANSWER IS:
A GURNEY RANGE
with a
CYCLOS OIL BURNER
Range and Burner, Electrical Outlet, Drum and Stand, Hook-up to your boiler, Inspection and Permit, 3% Sales Tax "Standard" Oil Supplies Guaranteed. All for one price . . . Absolutely no extras! $299.50
★WE SELL ★ WE INSTALL ★ WE SERVICE
C. J. McDowell
PLUMBING and HEATING
1000 Douglas Street Phone E 4138
Your Standard Fuel Oil Distributor in Victoria

B.C. Independent Schools' Assoc.
The following schools, members of the association, will reopen in September. Please communicate direct with the Principals, who will be pleased to send full particulars.

Malvern House School
1024 Richmond Avenue
Established 1923
Preparatory School for Boys
Day and Boarding
For Prospectus Write School
T. P. Emmerson, Headmaster
Residence, 965 Foul Bay Road
Phone Nos. E 2061 - E 9433
Fall Term, Wednesday, Sept. 9
Boarders Returning, Tuesday, Sept. 8

Glenlyon Preparatory School
FOR BOYS
1701 Beach Drive, Victoria
Residential and Day School for Boys. Ages 7 to 14
Headmaster: J. Ian Simpson, M.C., M.A.

Shawnigan Lake School
Boarding School for Boys
Headmaster: G. F. Kaye, C.A.

Norfolk House School
VICTORIA, B.C.
Kindergarten and Grades 1 to IX
Home Economics Class
Reopens Monday, Sept. 14
Headmistress, Miss D. W. Atkins, M.A.
G 3794

Queen Margaret's School
DUNCAN, V.I., B.C.
Country Boarding School for Girls
Beginners to Matriculation—Own Chapel, Swimming Pool, Farm, Ponies.
MISS N. C. DENNY, A.R.R.C.
MISS D. R. GEOGHEGAN, B.A.

St. Michael's School
Day and Boarding School for Boys
Est. 1910
Next Term Starts Sept. 9
School, Windsor and Rosslyn
House, 1231 Victoria Avenue
Phone E 5767
K. G. Symons, M.A. (Oxon.)

St. Margaret's School
VICTORIA, B.C.
Residential and day school for girls.
Kindergarten to Matriculation
Principal: Miss H. M. Pearce, B.A.
Fall Term Begins
September 15th for boarders
September 14th for day pupils
Telephone E 3013 - G 2614

University School
Boarding and Day School for Boys
Lower School, Grades 3 to 9
Upper School, Grades 9 to 13
Headmaster: J. J. Timmis, M.A. (Oxon.)

Honorary Secretary
MISS M. ASHWORTH
1712 Beach Drive — B 5085

SCHOOL SUPPLIES
AND FOR THE BIGGEST, BEST SELECTION IT'S
Diggon's!
GOVERNMENT AT JOHNSON

CORRECT CLOTHES
For Private School Wear
We are OFFICIAL OUTFITTERS for:
Glenlyon
St. Michael's
Malvern House
University School
St. Christopher's (kindergarten)
and we offer complete clothing requirements for:
Shawnigan Lake Boys' School and others.
FOR GIRLS
St. Margaret's
Norfolk House
Queen Margaret's, Duncan,
and other Girls' Schools.
6 Year's sizes to Men's sizes, 40 and 42.
JUNIOR DEPARTMENT DOWNSTAIRS
Our new Liberal Credit Plan is available in all departments.
W&J WILSON
1221 GOVERNMENT STREET
Serving Victoria for 91 years.

BOYS' BRITISH MADE SCHOOL SHOES

● BROWN GRAIN AND BLACK CALF UPPERS
● LEATHER AND NEOLITE SOLES
● Solid Leather Insoles
● Rubber Heels
● Leather Lined Throughout
SIZES 2, 2½, 3 $6.95
SIZES 3½, 4, 4½, 5 $7.95
MAIL ORDERS GIVEN PROMPT ATTENTION
K-BOOT SHOP
CORNER FORT AND GOVERNMENT Phone E 6215

'This Is the Way I Want It Done'

Totem Theatre actor-director Sam Payne, after leading roles in company's two opening shows, has turned his hand to directing. He glances over script for next week's play, "Night Must Fall," a thriller, then runs through repertoire of expression he's looking for. Olivia was shocked; Dora, terrified; Danny, debonair, and Mrs. Bramson, elated. Show will open Monday for one week. Curtain time is 8.30 each night. New play is switch from comedy to company's first "whodunit" mystery. (Times Photo.)

OLDEST IN WEST

Saanichton Fair Opens on Sept. 5

Entries Point to 'Biggest Ever' Event For Labor Day Week-End; New Features

Labor Day week-end will be a big one for residents of Central Saanich.

It will be fall fair time at Saanichton Agricultural Grounds and this year's annual event is to be the biggest and best yet, North and South Saanich Agricultural Association president Bert Doney says.

The program will start Saturday, September 5, with the big day planned for Monday.

The fair is the oldest annual event west of the Great Lakes, Mr. Doney points out, and the committee is trying to make it the biggest. Certainly the 85th annual Saanich fair will be the biggest on Lower Vancouver Island.

Already livestock entries are above last year's in number. The poultry part of the show, which has slipped of late years, will be back to normal and there will be a full entry poultry chairman H. C. Borden promises.

Other animals that will be shown include rabbits, goats, sheep and chinchillas.

The indoor part of the program in charge of the women, will feature needle work, home cooking, vegetable, flower and many other stalls including refreshments.

The Sidney Rotary Club is in charge of the midway and have promised some new and exciting features. Club officials say they plan to surprise the fair committee with some new innovations.

This year's machinery display will be the biggest on record. Every type of new farm equipment will be shown on the fair grounds.

Always one of biggest features of the Saanich fair is the horse show which is regarded as one of the finest in the Northwest by local horsemen.

Saturday will be devoted to Western events while Monday all events will be held under Canadian Horse Shows' Association rules. In charge of the giant show is Wally Williams.

Saturday night the entertainment will be an old-fashioned square dance.

Highland dancing and piping will also be featured on the program.

Entries close Aug. 31. All livestock, except cattle, must be on the grounds before 9 a.m. Saturday, while cattle will be allowed until 9 a.m. Monday.

UN Assembly Finishes 7th Session

UNITED NATIONS, N.Y. (AP)—The seventh session of the UN general assembly, which began last October 14, formally closed at 5.32 p.m., EDT Friday. The eighth session begins September 15.

A United States-supported move to postpone the eighth session to September 29 was dropped after it failed to find any substantial backing.

The assembly earlier voted 43 to 5 to approve a U.S. plan limiting the UN side of the Korean peace conference to countries which sent troops to Korea plus the Republic of Korea.

India bowed out as a possible participant in a last-minute gesture of harmony. The Soviet Union indicated the Russians would attend.

Thus the Korean peace conference, called for under the armistice signed a month ago, could include as many as 17 countries on the UN side in addition to Red China, North Korea and the Soviet Union on the Communist side.

Artist's Wife Has Eye Operation

NEW YORK (UP) — Artist-writer James Thurber's "seeing-eye wife" underwent a successful eye operation and is "in excellent condition" today at Columbia-Presbyterian Medical Centre, Thurber announced.

The famous cartoonist and humorist, nearly blind himself, had depended on his wife to aid him in his work and getting around. Mrs. Thurber was operated on Friday for a detached retina which threatened to leave Thurber without what he called his "seeing-eye wife."

WOMAN WHO GAVE MISSION BOAT WILLS MONEY FOR REPLACEMENT

LONDON (CP)—An English woman has left £5,000 to the synod of the Diocese of Caledonia, of the Church of England in Canada, it was disclosed when her will was filed for probate.

The Bishop of Caledonia is the Rt. Rev. H. G. Watts, DD, Prince Rupert, B.C.

Mrs. Marion Beatrice Smith, of London and Bournemouth, England, stipulated in her will that the money be used to maintain the ship Northern Cross, which she gave to the diocese in 1934, and to provide a replacement if needed.

Mrs. Smith died last April, leaving £130,549. She also made a £5,000 bequest to the Diocese of the Arctic for maintaining a mission at Cambridge Bay.

German Leaders Clash On Defense Issue

BONN (Reuters)—West Germany's listless election campaign leaped to life today in an open clash between the government and Socialists on whether the country should turn its back on the western defense alliance.

Social Democratic Socialist leaders lit the spark Friday by urging Germany to steer clear of integration with the western community at least until after the country is reunified. After that, Germany's security must depend on an over-all system within the United Nations, they said.

Chancellor Konrad Adenauer stormed that in effect the Socialist stand meant West Germany could do nothing until the four powers agree on a reunification plan of the east and west zones.

"To say the four powers must decide Germany's international position is to step with bowed head and bound hands under the gallows," he declared. "We want to decide our own future."

The pro-western chancellor spoke at Kiel Friday night in the first day of his tour of predominantly Socialist north Germany. Nationwide elections for the new parliament will be held September 6.

BONN (AP)—The West German interior ministry has decided to ask the federal constitutional court to outlaw the Nazi-like German Reich party, a high government official said today.

The radical right-wing faction is waging a noisy campaign to elect die-hard former Nazis to parliament in national elections September 1.

The government source said a suit against the party probably will be filed next week.

SIU Strike May Wait for Rush Season

MONTREAL (CP) — Four thousand Canadian seamen, members of the Seafarers' International Union (AFL-TLC), cast their ballots Monday to decide whether to strike in protest at a conciliation board award.

Hal C. Banks, international vice-president of the powerful union, said Friday night his organization would call a strike "any time it chooses," but added that the result of the strike vote will not be known until next Friday.

Mr. Banks told newspaper men the union's negotiating committee would decide when a strike would be called.

He said this would not be a time for a walkout because the shipping season now was in its usual mild seasonal slump.

"It would be better to wait until ships are going a mile-a-minute and the fall rush is in progress.

"It could be called two or three months from now. The door is still open for negotiation and we hope to avoid a strike."

He added that in the event of a strike, full support had been promised by the AFL-TLC affiliates. Harry Lundeberg, SIU president at San Francisco, had promised the support of 90,000 seamen in the United States.

LOOPHOLE IN CRIMINAL CODE PAPER CLAIMS

VANCOUVER (CP) — The Vancouver Sun said Friday that legislators who revamped the Criminal Code's drunken driving section in 1951 left a loophole that has let two motorists here escape with heavy fines instead of the usual jail term.

The paper said police officials feel a paragraph permitting magistrates to use their discretion in fines and jail terms obviously was intended to refer to only the new subsection dealing with impaired driving. However, it had been applied to the more serious charge of drunken driving.

Duncan Man Heads B.C. Fire Chiefs

Duncan—Fire Chief R. A. McDonald of the Duncan volunteer fire department was elected president of the B.C. Fire Chiefs' Association at the closing session of the fire chiefs' 22nd annual conference here Friday.

Others elected were Chief Lyle Logan, Abbotsford, vice-president, and Chief Don Watts, Vancouver, assistant secretary.

W. A. Oswald, Vancouver, was named secretary-treasurer for the 23rd successive year, and directors are Chiefs Frank Briers, Victoria; M. Foreman, Penticton; J. Gordon, Cranbrook, and O. J. Highsted, New Westminster.

Christopher Thompson, dominion fire prevention officer, told delegates the aim of his organization is to free Canadian people from loss of life and property through fire by progress in fire fighting services.

He presented a library to the association "in an effort to provide reasonable physical standards of fire saftey, and to be the example of the library of each municipal fire chief and fire department."

C. J. Eisendacher, administrator of the State of Washington civil defense training department, amazed delegates when he told them that a volunteer fireman in the United States retired with a $40 monthly pension after 25 years of service, and received $300 monthly while recovering from injuries received in fire duties.

Choose Your
New Fall Outfit
At Victoria's Leading Fashion Centre
THE PLUME SHOP
and
Just Say Charge It
PLUME SHOP Ltd.
1740 Douglas Street
Phone Empire 5621

DRAPERIES

Here's Great Value .
Mercerized COTTON DAMASK for draperies or upholstery. Woven of a very fine all-cotton yarn, then preshrunk and mercerized to increase strength. Lustrous beauty, plus wearability . . . in 18 colors, too! 48 inches wide.
3.50 yd.

FOAM RUBBER CUSHION FORMS . . . A new shipment, 16x16 inches, plump and super soft. Each **5.95**

Turkish-style TOWELS, from "Taylors" of England. Heavy, with colored stripes on beige background. 16x35 ins. Each **59c**

WINDOW SHADES in heavy-gauge plastic . . . in textured effect which gives beauty and richness. On strong spring rollers, in white, cream, sand, green. 36 ins. wide. Each **1.98**

BROADLOOM

English two-tone AXMINSTER BROADLOOM . . . a fine all-wool, deep-pile Axminster in green and wine. 9 ft. wide. AUGUST SPECIAL,
6.98 sq. yd.

Pebble-weave CURLOOM made in Britain, for outstanding wear and with a hard-twist pile. In green, rose and beige. 9 feet wide.
7.98 sq. yd.

GLAMOUR BROADLOOM, exceptional value! Made of wool felt, it will give hard wear, and its two-tone design gives rich appearance. In grey, green and rose. 9 feet wide. AUGUST SALE SPECIAL,
5.58 sq. yd.

ENGLISH WILTON BROADLOOM . . . a new shipment, featuring exceptionally interesting weave effects. Close-weave curled Nubby Pile with bold fern leaf design in cut pile. Two shades of green or beige. 9 ft. wide.
12.95 sq. yd.

LISTEN TO LACROSSE PLAYOFFS
9.45 EVERY GAME NIGHT CJVI

Standard Furniture Co.
RIGHT THROUGH—YATES TO VIEW

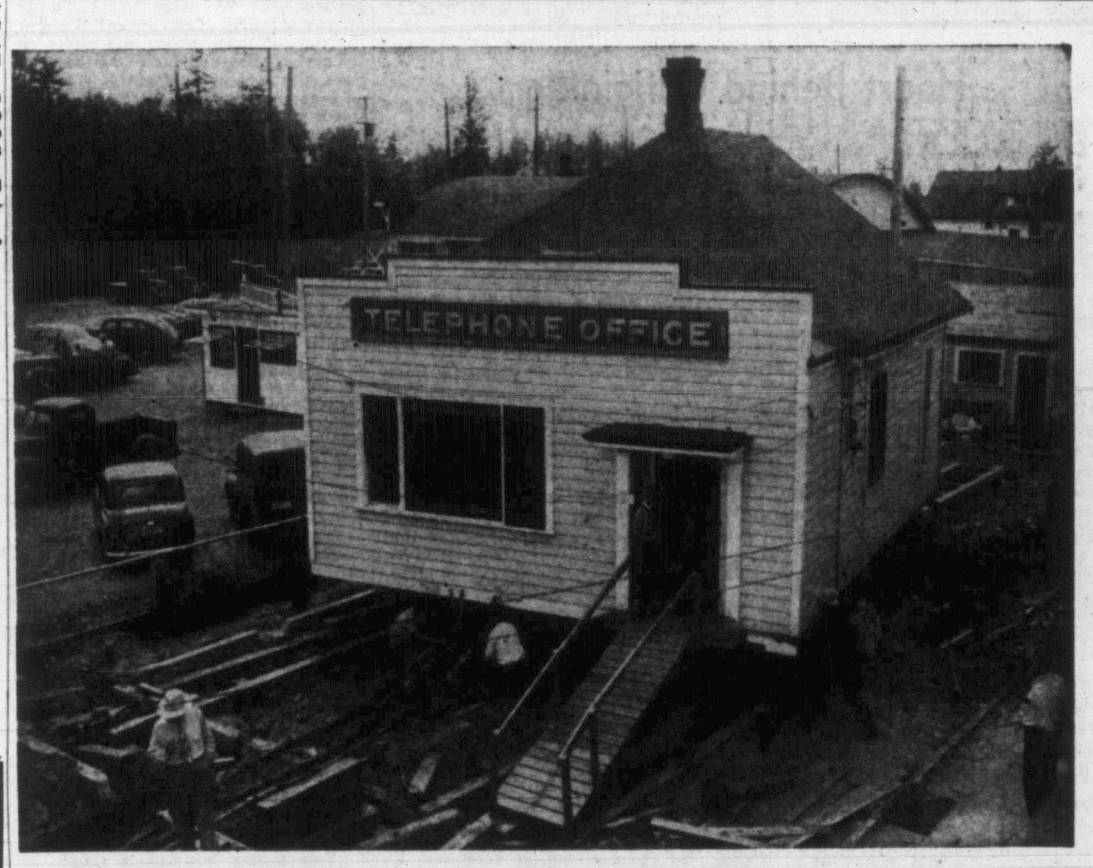

A Telephone Office Takes a Trip

In our $25,000,000 program of construction and expansion we are undertaking a variety of complex projects . . . but it isn't every day we move a telephone office while the service goes on inside.

It doesn't happen every day, but on July 22 we moved the Cloverdale building—equipment, operators and all—to a new location. The move was made to provide space for the automatic exchange which is to be built on the site of the old magneto office.

To prepare for the 50-foot move, detailed plans were worked out well in advance. Cables connecting the exchange with outside telephones were lengthened to reach their new position. Interior walls of the building were reinforced and, on moving day, the building was lifted into the air by heavy jacks and pulled to its new location. Calls were handled by the operators as usual, during the move.

The event was unusual, but it was, in many ways, typical of our determination to avoid any break in your telephone service.

Perched in the air, the Cloverdale telephone exchange was pulled on rollers to its new position when room had to be made on the property for the new building. Telephone operators continued to work inside the magneto exchange while the building was moved.

BRITISH COLUMBIA TELEPHONE COMPANY

RFENEWED FAITH IN FELLOW MAN

3,000 Work to Rebuild 111 Storm-Wrecked Homes

FLINT, Mich. (UP) — The clatter of a thousand hammers and the ripping of a thousand saws signalled the start today of "the world's biggest building bee" to replace in 48 hours what a tornado took minutes to destroy last June 8.

More than 3,000 volunteers risked thumbs and blisters in the ruins of suburban Beecher community to give those who survived the twister a place to live and renewed faith in their fellow man.

The aim of the "bee" is to build 111 new homes from "scratch" and to complete work on 75 others on which work already has begun. All labor is free. Building materials were purchased in part from the Flint disaster fund and by stricken families themselves.

This automobile city, some 60 miles from Detroit, is an assembly line town. And directors of the reconstruction project used their "know how" to put volunteers to work quickly and efficiently.

Each man or woman received an identification tag. It told exactly where he or she was to work and what they would do. They took off for the jobs after a flag-raising ceremony in a hot sun already baking the smitten land.

Doctors and nurses were on hand for those who hit thumb instead of nails.

Tension Improved In Phone Strike

WASHINGTON (CP) — Tension eased today in Washington, Maryland and West Virginia as telephone workers ended a one-day walkout, but some 60,000 Bell system employees in the midwest and southwest remained on strike.

The Southwestern Bell Telephone Co. and its striking workers in Missouri were admonished by Governor Phil M. Donnelly to get together at once to end what he called an "intolerable" situation. The walkout of about 53,000 employees in Southwestern's six-state area is now in its 10th day.

In Indiana, where some 7,000 phone workers were off the job, there were reports of five more cable cutting incidents in three cities. An Indianapolis judge ordered picketing restricted there as an aftermoth to a picket-line fracas Thursday night.

Hard of Hearing?
Microtone of Canada Offers Free Audio-Meter Tests

Be modern and have a chart of your hearing! Regardless of your age, we make this offer to you. Chest X-ray is natural and so is the testing of your hearing. Don't put it off until it is too late, as we want to help you to live as others do. We can fill your prescription with a Microtone Hearing Aid, if it is necessary, and at the price that is right for you.
We offer you our complete services and you are welcome to come in at any time from 9.30 a.m. to 5.00 p.m.—Monday through Saturday.
If you wish a consultant to call on you at your home, write, or phone E 8034.

Microtone Hearing Aid
404 Jones Bldg. 723 Fort

AUSTIN A-40
1949—September
Small Mileage — Splendid Condition
Owner leaving for England
$750
Phone Beacon 0396

THE SEARCH FOR ETERNAL YOUTH

PROFESSIONAL SERVICE

The quest for eternal youth has long engaged the world's foremost scientists. Ponce de Leon expected to find the Fountain of Youth in the southeastern United States. A Russian scientist was reported to have achieved success in 1945. Although it is extremely doubtful that eternal youth will ever be realized, the developments of modern medicine have added many years to life expectancy. Available to you when prescribed by your physician are many therapeutic specifics which strike at the heart of infection, providing longer, healthier, and happier life. We carry these products in stock awaiting your requirements.

McGill & Orme LIMITED
Douglas at View—G 2222
Fort at Broad—G 1196

Victoria Daily Times

The Home Paper

Established 1884

Published every afternoon except Sunday by The Times Publishers Limited, 2631 Douglas Street, Victoria, B.C. The Times is a member of The Canadian Press, which is exclusively entitled to the use for publication of all news dispatches credited to it or the Associated Press, and also the local news published herein. All rights to republication of special dispatches are reserved. Authorized as Second Class Mail, Post Office Department, Ottawa.

STUART KEATE, Publisher — BRUCE HUTCHISON, Editor

The Test of the Alliance

PERHAPS THE LEAST-NOTED and most important statement ever made by Mr. Malenkov is as follows: "The North Atlantic bloc is rent by internal strife and contradictions and the lessening of this tension (in the cold war) may lead to its disintegration." There the Russian premier has lifted a corner of the blanket and revealed his secret hopes.

Russia has begun to ease the tension of the cold war but not in the hope of doing the free world any good. On the contrary, the Malenkov government, evidently regarding Stalin's tactics of ceaseless attack as a mistake, thinks that the free world can endure attack but cannot endure even the semblance of Russian retreat. Relieved of a little pressure, according to the Malenkov thesis, the Grand Alliance will fall to pieces.

In the last few days Mr. Malenkov doubtless has seen encouraging evidence to support his original premise. The Grand Alliance is indeed strained as never before on the specific issues of the Korean truce. The disagreements appear so grave that it is almost impossible to follow events in the United Nations from day to day, or hour to hour.

But the question here is not some detail of the Korean truce, the membership of a political conference on Asia, the erratic gyrations of Mr. Rhee or the wisdom of Mr. Dulles. The question is precisely what Mr. Malenkov says it is—whether the free nations, united in immediate peril, can maintain their unity when the peril recedes, even a few inches. And this has always been the historic dilemma of all great military coalitions no longer confronted by actual war.

The differences between the United States, the leader of the present coalition, and its allies can be summed up in one simple fact—the United States has suffered 140,000 casualties in Korea while its allies' losses, both in blood and treasure, have been relatively small.

No wonder, then, that the United States government sometimes may feel that it has the right to lead in the settlement of this war and the allies the duty to follow. The feelings of Britain, the major ally, probably are summed up by The Manchester Guardian when it complains that Mr. Dulles intends to take the lead and the rest of the free world can "lump it if it did not like it." It adds that "Mr. Dulles has doubtless calculated that the free world realizes too acutely the need for preserving unity to risk a real split, as opposed to angry expostulation."

Whatever Britain or any other country may think of Mr. Dulles' sometime rather gauche public statements, the need for preserving unity and avoiding a real split is still paramount. Beside that objective all disagreements on detail are comparatively unimportant. It will matter little how well the United States manages its policies in Korea or anywhere else if, in the process, it splits the alliance.

For such a split Mr. Malenkov would pay any price and sacrifice any friend such as North Korea or East Germany. The vital test of the present debates in the United Nations, therefore, is not the precise policy that the free world will follow in Korea but its ability to follow an agreed course in the unity which alone can destroy Mr. Malenkov's hopeful thesis.

Heart Behind Officialdom

THE AVERAGE CITIZEN, often confused by what he considers the ponderous obscurity of official action, finds heart-warming appreciation for the multiple government and international co-operation which has placed Irene, a 12-year-old Polish orphan, with the relatives who wanted to adopt her in Flint, Michigan.

There were miles of red-tape to hold Irene in Canada from her kin in the United States. There were official adoption regulations which could have drawn out the separation. There were international regulations on immigration which could have further kept her from the home in which she was guaranteed so warm a welcome.

Yet, with the understanding sympathy of provincial authorities, Ontario's Welfare Minister W. A. Goodfellow, and Ottawa's Defense Minister Brooke Claxton, in his role as acting Minister for External Affairs, Congressman Kit Clardy in Washington, and President Eisenhower on Capitol Hill, the young girl was able in the matter of a few days to join those whom she cherishes and who cherish her.

The helping hand given to Irene is by no means the most important task being performed by the different government agencies and personalities who have assisted her. It is, on the other hand, an example of appreciation for humanity everyone can understand—an act symbolic of western democracy's consideration for the individual.

Canada Needs No Bully-Boys

A WAVE OF NATIONAL EDITORIAL protest against the action of RCAF police involved in strong-arm tactics at the Ville Jacques Cartier jet fighter crash surely demands an official announcement that such action will not be repeated and that the persons guilty of infringing civil liberties will be suitably disciplined.

From the incident came reports of air force police firing blanks over the heads of crowds, and of a member of that force being instructed to shoot a cameraman if he attempted to leave the scene. That, with account of newsmen and photographers being manhandled and one placed under arrest, leaves a sour taste in Canadian mouths.

No one questions the propriety of keeping secret weapons and devices from the public gaze for security reasons. Nor will there be any widespread objection to proper action taken to that end.

But proper action does not include "bully-boy" practices or the repudiation of the rights of the individual along lines associated with the totalitarian states.

If the authorities understand the temper of democratic peoples, they will give the required assurances and make an example of those who overrode the accepted principles of police behavior toward civilians.

As Our Readers See It

THANKS FOR THE KITTY

May we, through the valuable medium of your paper, thank the general response to the Cats' Protection League collection boxes placed in various stores.

It is gratifying to find that so many people have a kindly thought for the welfare of cats.

MRS. W. H. STEVENS.
Honorary Secretary, 1580 Kisber Ave.

OUT OF THE FRYING PAN

Mrs. Marshall, apparently referring to snobbery, says many people, including herself, left the old land many years ago to get away from England's "rot and superiority."

In which case she and the others must have jumped slap bang out of the frying pan into the fire.

In those old times, Victoria was nauseous with snobbery, and still is.

Do we not still wearily try to keep up with the Jones?

GLADYS SHRAPNEL.
1578 Clive Drive.

ATOMS TO ATOMS

One gathers from Wednesday's enlightened editorial that atoms to atoms and dust to dust may mirror mental suicide unless man's humanity to man moves men mightily to guard against expansion into 20th century madness.

And that those who progress down the river of time into the atomic age hold the balance of sanity in their own creation—if they abide by it, but only then!

Under such circumstances, a forthright religion seems to be the axis on which salvation could turn to provide the balm to heal an insane impulse.

But what of those who seem unable to appreciate the fact that a stable religion is an able religion?

Because if we forsake our principles in the folly of hate, if we forget our spirituality in the realm of thought and beat the tom toms of tradition that ashes can make our mouths water with the juice of atomic fruit flowing from the sepulchre of death, we are at odds with ourselves.

Which reminds us that if wishes were peace, principles would prevail! However, man must earn his peace by the sweat of his brow . . . hard by the citadel of the human heart with its moat of war.

ALAN GREIG.
1141 Fort Street.

WORK OF SCIENCE

To be classed as a sex pervert and a lover of filthy literature as has been the lot of any who can see value in the latest Kinsey Report by the pen of your correspondent, E. W. Abraham, naturally arouses a feeling of resentment. When at the cost of time, money and effort on the part of so many honest scientists who have spent years in this work, a person such as your correspondent sees nothing worth while in such a costly effort, one can hardly feel surprise that human morality has developed so slowly.

But the fact that science has accomplished such a large measure of success in uncovering conditions which it has been the chief object of religion and effete society to keep under cover and purposely hidden, is definite proof of the value of scientific revealing of truth, and positively a very long step in social progress to very much higher moral standards.

Religious inhibitions and reluctance to tell children and young people the truth have for hundreds of years been greatly responsible for the human animal's very low standards of morals. And now that this long practice of hiding the truth and of pretending that life is not what every one knew it really was, is at long last being shown up as the hypocrisy and falsehood it is, people who dare not call a spade a spade are horrified. But true morality can never exist in falsehood and ignorance, and this latest step in knowing and in admitting truth is our greatest step toward moral improvement taken in this age.

L. J. PEPPER.
4010 Grange Road.

MARKED for READING

WHEN THEY BIT

This fishing business is simple—all you have to do is get there yesterday when the fish were biting.

—Hamilton Clay Jr.

NEVER SO GOOD

Returning home is an emotion which can be overrated. It is sometimes more joyful to contemplate arrival than to arrive, because home is frequently never more appealing than when you are not there.

—H. V. Morton.

At Rest

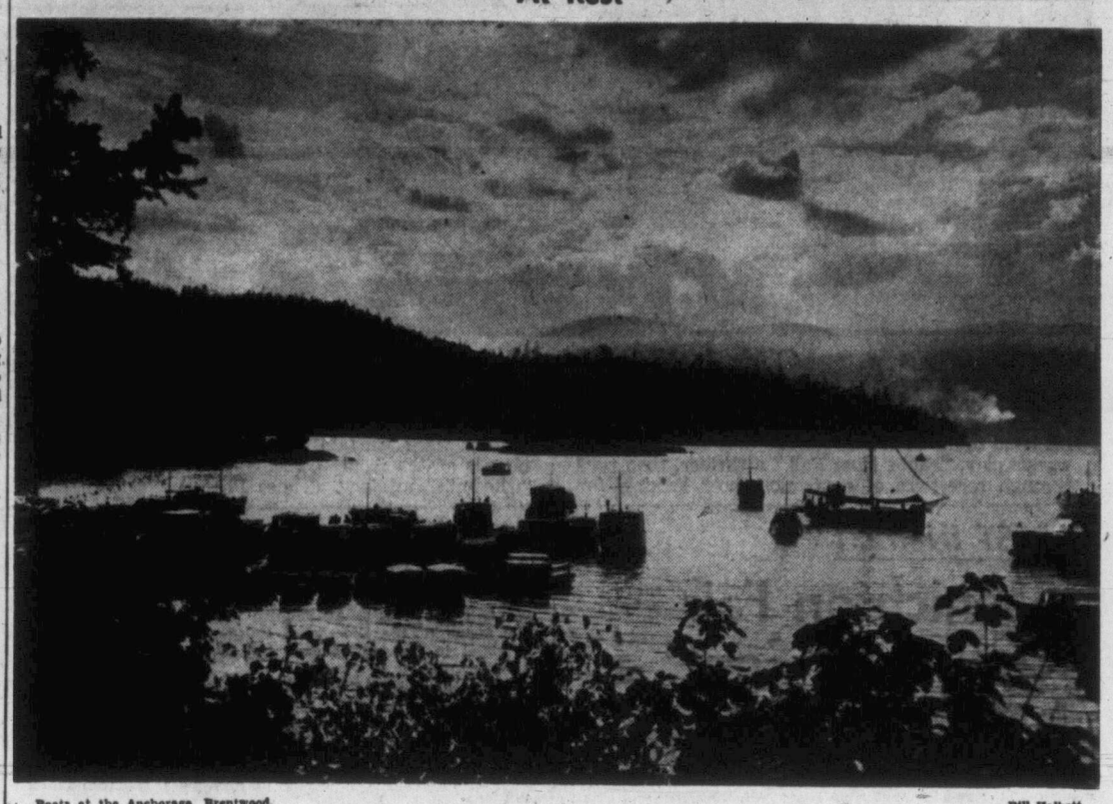

Boats at the Anchorage, Brentwood. — Bill Halkett.

LOOSE ENDS — By BRUCE HUTCHISON

The Glint in the Private Eyes

THE private detectives of the United States, in solemn convention assembled, protest that they have been caricatured and shamefully treated by the writers of fiction and the makers of comic strips. The "private eye" of the public prints, the convention declares, bears no resemblance to the earnest professionals who uncover crime and punish malefactors. In real life, we are asked to believe, the detective does not work with a blonde on his knee, a gun in his hand and a bottle of whisky in his pocket.

Hutchison

If this is true, it is to be regretted and vigorously denied. While my experience with detectives has been confined to a few earthly, God-fearing family men of middle age, who never fired a shot or made a pass at a lady, I prefer the fictional types. I stand by Dick Tracy, unashamed. And I almost canceled my subscription to this newspaper the other day when Kerry Drake was temporarily missing, lost somewhere in the mail.

I TAKE this stand, in disregard of all the known facts, for the highest philosophical reasons. I stand, in short, for the myth in preference to the facts because the myth is always more important and valid. We must believe, if society is to endure, in something better than the facts. Our reach must exceed our grasp. Since our real detectives do not satisfy our yearning for perfection, we have to invent better ones. In the search for the ideal we invent Tracy and Drake. The original Sherlock Holmes, the daddy of the family, has become more real than most living men.

In this respect I speak as a humble worker in a trade quite as much caricatured as the higher profession of detection. No newspaperman in real life can hope to live up to that caricature. No newspaper office could operate like the offices seen in books and movies and still get out a paper.

THE mythical newspaperman, invariably wearing an overcoat with the collar turned up (even in midsummer), usually inebriated and with a bitter, twisted smile disguising a heart of gold is just too good to be true. I can never hope to maintain that ideal simply because I don't like that kind of overcoat, I am usually sober and my heart, alas, is of baser metal. Besides, I have to earn a living. But I would not destroy the caricature for the world. It remains a target to shoot at, a distant goal, an inspiration and a dream.

In the same fashion I never abandon my ideal of the business executive, the man of distinction with a glass of alcohol in his hand against a background of oak paneling and leather upholstery. Though most executives of my acquaintance are sober, paunchy fellows of undoubted respectability, who are faithful to their wives, support their church and worry about their children, I prefer to believe that they are the exception, not the rule. I am convinced, not by reason but by instinct, that the real executives—creatures far beyond my restricted vision and pitiful little life—always live with a telephone receiver to both ears, in the embrace of a beautiful secretary, and a severe stomach ulcer, in the grip of increasing alimony and writs of divorce.

I HAVE never seen such an executive but that is no matter. I have never seen the Pyramids or the monasteries of Tibet but I am convinced that they exist, are essential to the great scheme of things.

What is left of civilization if you destroy the private detectives, the gold-hearted newspaperman, the amorous executive and all the other mythical creatures who enliven our society? Nothing is left but the facts, too dull to be faced. No society has ever survived long on facts. Indeed, if we once faced the most obvious and irrelevant facts of the world as they exist today, society doubtless would explode in horror.

It survives by keeping its eye steadily fixed on irrelevancies. It is reasonably happy so long as it can forget its own dull, pedestrian life by watching the admirable caricatures of fiction.

THERE is no need to be alarmed. The private detectives may protest as much as they like, the newspapermen may go unobtrusively about their business, the executives may have only one telephone and one wife, but no one will ever accept them at face value. The public knows that it must have better specimens, will invent them and believe in them.

If you doubt it, turn over this page (if you haven't already) and look in the back of the paper at Messrs. Tracy, Drake and the others. They are far more convincing, they have more life than anything I can put in this space.

LOWERING THE CAMPER RISK

Putting Fire Where It Belongs

ACCORDING to the Charles Lamb version, civilization learned how to roast pork by burning down the house sheltering the pig.

The technique seems expensive and improbable. It would be even more improbable and extravagant if hundreds of British Columbia campers had not exaggerated the procedure to cook their breakfast bacon.

Adopting the Charles Lamb principle, they have followed, in too many cases, the practice of putting rashers in the frying pan and lighting a whole forest to grill them.

CONSUMING ATTACHMENT

That, with not too much distortion, indicates the record of scores of people consumed with a burning love for the wilderness who wind up burning the wilderness too.

Campers are not the chief cause of forest fires in this province. Lightning accounts for almost a third of the outbreaks, according to averages struck over a long period of time. But campers are a significant cause, and because more and more people are becoming campers the ratio of fires due to them might have been expected to rise in recent years. One important factor, it is believed, has helped to forestall that anticipated increase.

More people are going into the woods on vacations than ever before, but, in most instances, they are putting their fires where they belong—in the cooking facilities provided by the parks division of the British Columbia Forest Service.

The parks division submits some figures on wild land vacationists and fire. The statistics do not provide a concrete, unchallengeable case. They do, however, present some interesting speculation on parks development as a means of reducing the annual loss through forest fires caused by campers and as a means of avoiding the increases in loss which might have been expected with more people going into the woods.

Climatic and other conditions are vital factors in raising or lowering fire totals. But man does his share.

THE FIRES THEY STARTED

By official statistics, in 1950 British Columbia suffered 1,515 reported forest fires, 251 of which were attributed to campers. In 1951, the same group was blamed for starting 228 of the 1,923 fires recorded, and in 1952 campers were listed as the cause of 298 of the 1,914 fires that occurred.

These figures, by themselves, are of relative importance in exposing the culpability of campers. They become more significant when judged on the basis of the number of people vacationing in the wilds. The simple and fallible logic of arithmetic might suggest that if one fire was caused by 10 people entering the woods, 10 fires might be expected from 100 people camping out.

Parks division figures tend to refute that implication.

The forest service estimates that 2,085 campers took to the wilds in 1950. In that year there were no organized or developed camp sites set up by the parks division.

By the end of 1951, 20 areas had been developed and contained 111 camp sites. During that year the service notes their use by 2,664 parties or 10,666 individual campers.

In 1952, 213 individual campsites had been developed in 36 areas and were used by 8,946 parties or 35,784 individual campers. And this year, by estimates based on available figures, the parks division expects 89,144 individuals in 22,286 parties to have used the 336 campsites established in 52 developed areas.

The parks division points to that total—89,144 people—and asks how many fires might have been expected had they just wandered off on their own into the wilds and made camp where and how they felt?

CLEAN RECORD

And parks division authorities point to the fact that no single forest fire has been attributed to campers using the sites the division has created.

There will continue to be fire started by campers—specifically those who do not use campsites, where supervision is provided. But the division feels jutisfied in believing the developed areas have been major elements in cutting down fire and loss.

It can base its claims on two chief grounds. In the first place, campsite fireplaces are constructed to avoid conflagrations and are under periodic inspection by supervisors.

In the second place, the campsites provide amateur woodsmen — people who through ignorance might cause fire—with lessons in safety by example. At the same time, the facilities provided encourage a developing attachment between the public and outdoor vacation practices. The person who loves the woods, authorities think, is going to be careful that he does not destroy them. He's going to keep his fire where it belongs. He's going to fry his breakfast bacon without using an entire forest as fuel.

PERHAPS AN EXAMPLE?

And in time his example may spread still further to the individual who enjoys a drive along tree-bordered highways and who finally learns that the place to put the fire on his match, cigarette, cigar or pipe, when he has finished with it, is in the ashtray of his car, not out of the window.—A. H. S.

Another Throwaway

Windsor Star

British Columbia's new Social Credit administration is exhibiting features of foreign governments, and of certain doctrinaire political groups which feel they alone can present objective reports of their activities. It is going to issue a news bulletin, available without cost to organizations or individuals asking for it.

It is traditional practice for government departments in Canada to issue reports, many of which are informative, such as department of agriculture bulletins. Newsletters issued by governments functioning within Canada are rare, although a spate of stuff is released by countries having diplomatic outlets in this country. British Columbia and Saskatchewan will have the domestic field to themselves.

British Columbia will realize presently that few outside the Social Credit faithful can develop a taste for the publication. For most persons it will just be another slanted propaganda sheet, of the variety that passes from recipient to wastebasket in heavy volume with hardly a stop.

Beyond that, its limited advantages run the risk of being offset by its liabilities. Political opponents will be watchful, and injudicious comments set down officially in black and white can bounce back at the sponsoring administration in the next election campaign.

Nature Works Her Water Patterns In the Season of Falling Leaves

BY DR. G. CLIFFORD CARL, Director, Provincial Museum

FOLLOWING days when winds ruffled the surface of the bay and roiled the shallows with breaking waves, many leaves floated by overhead and eventually became stranded in foamy lines along the shore. The light from above was dulled by grey sky and the period of brightness, shortened by the advancing season, was further curtailed by the clouds.

Carl

Days of rain followed those of wind—days when the surface lay flat by indented by the countless drops of water to form a ceiling of dancing patterns. Each drop seemed to explode downward carrying with it a bit of the silvered surface and perhaps a bubble of air momentarily trapped in its wake. Such bubbles rose quickly to rejoin their element; some floated domelike at the surface until burst by a falling drop. Ripples encircling each point of entry grew in size to merge with their neighbors; these together with the bouncing drops and exploding bubbles cast a mosaic of shifting shadows on the bottom in shallow water and diffused the light in deeper water as if a curtain had been drawn across the ceiling.

During these days of change the water continued to take on a chill. As the surface layer lost its summer heat to the cooling wind or was mixed with cold rain it slowly sank to meet deeper water of the same temperature and its place was gradually taken by warmer and lighter water displaced upward by the shifting. In this way the blanket of warm water at the surface of the lake and extending into the bay slowly cooled and became circulated within itself. The deeper water which had not been appreciably warmed all summer remained undisturbed by the minor surface changes so that the kokanee that roamed these depths had no means of detecting these seasonal changes unless the shortening periods of light served to give indication of winter's approach.

Some days after a time of especially heavy rain an adult salmon swam through the bay. Kisutch and other fingerlings saw the visitor first as a dark shadow moving by just beyond the forest of pond weeds near the bay's entrance. As the shape came nearer it turned with leisurely sweeps of the tail to reveal a conspicuous white patch on the side of the snout, a sign of its recent passage up the river.

Close in the wake of the first coho came two others following about the same course into the bay. They, too, bore scars of their journey from the sea; both were dark in color and heavy with spawn. Like their predecessor they swam at a steady pace through the open spaces of the weed bed and passed out of the bay paying no attention to the fingerlings which gave way before them.

For some days mature cohoes straggled through the bay in small groups, all apparently intent on travelling up the lake to enter one of the several tributary streams. The yearlings, disinterested in their passage carried on their usual activities undisturbed by the migration which briefly touched their small portion of the world.

ONE WOMAN'S DAY

By NANCY HODGES

Gimmicks Galore

EVER since I first began to drive, I have marvelled at the ingenuity of the automobile manufacturers in annually evolving new methods of inducing car owners to exchange their tried and trusty roadsters for the latest model on wheels. The once-popular Model T has been so streamlined and be-gadgetted and be-gimmicked into something so supposedly superduper as to be as far removed from the original jalopy as Dr. Kinsey's woman of 1953 is from great-great-great-grandmother.

Nancy

Every year the makers of motor cars have added a bit here, and taken off a bit there, to change the once strictly utilitarian vehicle of transport into something that, in the eyes of some people, at any rate, is a thing of beauty and a joy—if not for ever, at least until the next model comes along to outmode it. Bodies have been lengthened until parking has become an ever-pressing problem. Bonnets have been widened and decked with so much chromium and nickel as to resemble a Martian monster with shining, predatory teeth and fantastic eyes.

Running-boards have been eliminated and so much else done away with to accent the streamlining effect in the interest of speed that I am daily expecting to see a model with wings to accelerate progress. As to the interiors, unless your car is fluid-drive, super-dynamo-ed and what-have-you-ed, you are acutely conscious of being positively antideluvian. In other words, my attitude toward cars is like my attitude toward modern art and education—it makes me realize that I was born 40 years too soon.

Even at that, I daresay I share the amazement of a good many other people towards the fantastic automobile with which a California contractor named Hal Hayes has just startled the movie colony. This Hollywood millionaire—a description which is redundant as all Hollywoodians seem to be in that class—has outdone even the movie superlatives with his custom-built Cadillac.

In the first place, it is three feet longer than even the lushest Cadillac of today, and it has so much chrome trim on it that it is perhaps a good thing for Hollywood's eyesight that he didn't carry out his original idea of using 24-carat gold instead. But any little lack on the outside is made up in the interior. Designed for the tired businessman, it ensures that he never gets away from big business.

The trunk compartment, we are told, has a dictaphone, a telephone, a typewriter, a built-in bar and then portable chairs—the bar and chairs being obviously designed for the recuperation of tired businessmen too tired to stagger to a club or cocktail bar. Electronic switches are all over the dashboard—including one, no doubt, connected with a gadget that acts as a barman with an elbow that bends automatically.

After all that gimmickry, it is refreshing to learn that Mr. Hayes has a human secretary whom he takes along to type his letters while the car is parked and who, seemingly, is not controlled by an electronic switch. But it is equally amazing that the Hollywood contractor hasn't included one essential—a portable parking place capable of accommodating that luxurious leviathan on wheels.

FROM WASHINGTON

By STEWART ALSOP

Europe and McCarthy Symbolism

SOMEBODY in Europe recently suggested an idea for a political cartoon. The cartoon was to show President Eisenhower and Secretary of State Dulles roaring along at breakneck speed in a vehicle labeled, perhaps, 'American World Leadership." Dulles was to be nudging Eisenhower and saying nervously, "Don't look now, but nobody's following us."

Stewart

The idea may be a bit premature. But it is perfectly easy to foresee a situation, starting perhaps with a French failure to ratify the European army pact, in which the United States will be going one way and all its allies going the other. There is no one in Europe who does not agree that the American-led western coalition is in a frighteningly shaky condition. And there is no one, including the administration's major representatives abroad, who does not agree that this is largely because American prestige, and thus the American capacity to lead, has fallen off disastrously in recent months.

This has, in fact, been the subject of a series of warning messages to Washington from the most successful Eisenhower appointees abroad, Ambassador to Great Britain Winthrop Aldrich and Ambassador to France Douglas Dillon. These Aldrich-Dillon cables have dealt particularly with the impact of McCarthyism on American prestige.

These cables have been taken so seriously in Washington that the effect of McCarthyism on American policy is reliably reported to have become a subject for official review by the highest American policy-making body, the National Security Council.

What is not so obvious is why the Europeans themselves should take so serious and indeed such a wide exaggerated view of the McCarthy phenomenon. After all, every democracy have its demagogues, as the Europeans have good reason to know.

The fact is that McCarthyism is a convenient symbol of all Europe fears about America. Their fear of McCarthy has been, first, a fear of America dominated by the congressional extremists, Asia-firsters, and isolationists, with President Eisenhower rendered powerless. The better informed Europeans, at least, have been somewhat reassured by President Eisenhower's now evident determination to be master in his own house. But McCarthy remains a symbol of an American foreign policy so rigid and inflexible, so hag-ridden by dogma, as to render war inevitable.

"Suppose," one high British official remarked recently, "that the Russians came to your people with a blank sheet of paper signed by Malenkov and Molotov, and asked you to fill in your own terms for a settlement. You'd be so scared of dealing with the Russians that you'd indignantly refuse."

After the American elections Europeans braced themselves for the great change in American policy which had been promised in the campaign. They had nightmares about war-like American adventures in Eastern Europe and Asia. Now they fear American policy, not because it might change, but because it seems incapable of change.

The fact is that ever since 1950 American policy in Europe has been squarely based on the assumption that the division of Europe into two parts, with the Red army on the Elbe, is a permanent condition of life. For the Europeans, this is a well night intolerable condition. To the Germans, it means that Germany is forever divided. To the French and British, it means that the physical survival of their countries in case of war is rendered doubtful.

Yet the present administration has clung more rigidly to this assumption than its predecessor. This is clearly suggested by Washington's angry reaction to Churchill's speech, and Washington's obvious, anguished reluctance to discuss seriously proposals for German unification. The hubbub about McCarthy is only a symptom of the wide gulf which is opening up between America and Europe. If we continue to appear the eternal nay-sayers, the apostles of rigidity, the gulf is likely to become so wide that the whole structure of our foreign policy will come crashing about our ears.

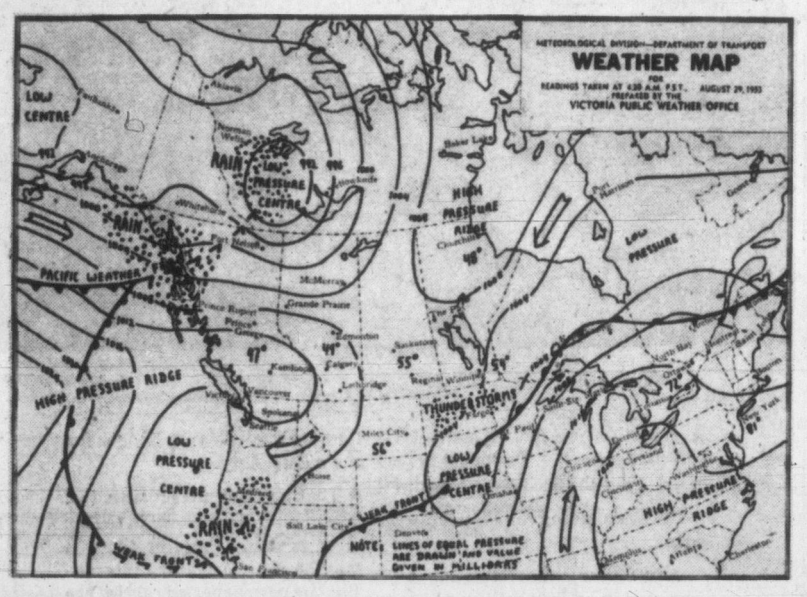

Week-End Weather Picture Across Canada

VICTORIA'S SUNSHINE RECORD TO DATE, 1953—1,462.2 HOURS

SYNOPSIS—A weak disturbance moving eastward over northern B.C. is causing cloud and some rain in that section of the province. A ridge of high pressure protecting southern areas will weaken slowly and cloudiness will spread southward along the coast.

DOMINION PUBLIC WEATHER OFFICE 9 A.M. FORECASTS

VICTORIA—Cloudy with sunny periods Sunday. Little change in temperature. Wind light. Low-high, 51 and 68.

WEST COAST—Cloudy Sunday. Little change in temperature. Light winds. Low-high at Estevan Point, 52 and 62.

VANCOUVER, GEORGIA STRAIT—Cloudy with sunny periods Sunday. Little change in temperature. Light winds. Low-high Sunday at Vancouver airport and Nanaimo, 53 and 68.

TEMPERATURES

	Min.	Max.	Precip.
St. John's	52	64	.01
Halifax	60	71	--
Montreal	72	84	--
Ottawa	49	95	--
Toronto	[illegible]	93	--
Winnipeg	52	77	.10
Regina	55	75	.05
Saskatoon	49	77	--
Lethbridge	53	72	--
Calgary	40	65	--
Edmonton	46	64	--
Kimberley	41	68	--
Penticton	44	69	--
Vancouver	51	67	--
New Westminster	50	69	--
VICTORIA	51	69	--
Prince Rupert	51	58	.04
Prince George	46	65	--
Fort St. John	49	68	--
Whitehorse	45	56	.27
Seattle	53	64	--
Portland	49	60	.17
San Francisco	59	71	--
Los Angeles	59	75	--
Chicago	70	97	--

SUNRISE, SUNSET SUNDAY (Pacific Standard Time)
Sunrise 5.27 Sunset 19.01

SUNRISE, SUNSET MONDAY
Sunrise 5.29 Sunset 18.59

TIDES AT VICTORIA (Pacific Standard Time)
AUGUST

	Time H.M.	Ht. Ft.	Time H.M.	Ht. Ft.	Time H.M.	Ht. Ft.	Time H.M.	Ht. Ft.
29	0.09	3.8	6.50	7.0	11.33	6.4	17.45	9.3
30	1.10	3.0	10.43	7.4	12.03	7.3	18.15	9.3
31	2.13	2.8					18.39	9.2
Sept.								
1	3.20	2.7					18.49	9.0
2	4.27	2.7	15.20	8.7	16.34	8.0	19.15	8.8
3	5.27	2.7	15.28	8.6	18.14	8.4	22.16	8.6
4	6.20	2.8	15.54	8.5	19.00	7.9	23.30	8.4
5	7.06	3.0	16.14	8.2	19.37	7.6		
6	0.28	8.3	7.46	3.3	16.18	7.9	20.09	6.8
7	1.15	8.5	8.20	3.7	16.56	7.8	20.43	6.2
8	2.01	8.0	8.53	4.1	15.22	7.9	21.19	5.6

TIDES AT POINT ATKINSON (Pacific Standard Time)
AUGUST

	Time H.M.	Ht. Ft.	Time H.M.	Ht. Ft.	Time H.M.	Ht. Ft.	Time H.M.	Ht. Ft.
29	2.32	3.9	9.16	13.1	14.29	8.4	20.16	14.5
30	3.26	3.5	10.35	12.9	15.24	9.9	20.53	14.0
31	4.25	3.4	12.02	12.9	16.37	11.1	21.35	13.4
Sept.								
1	5.32	3.5	13.30	13.2	18.25	11.7	22.37	12.8
2	6.44	3.5	14.47	13.6	20.00	11.4	23.57	12.3
3	7.49	3.6	15.40	13.9	21.02	10.7		
4	1.19	12.1	8.45	3.7	16.16	13.9	21.46	9.9
5	2.26	12.1	9.33	3.9	16.43	13.9	22.24	9.1
6	3.23	12.2	10.09	4.3	17.06	13.7	22.57	8.3
7	4.14	12.3	10.46	4.8	17.28	13.6	23.31	7.6
8	5.02	12.5	11.20	5.6	17.48	13.4		

SAANICH INLET
To determine tides in Saanich Inlet area: For higher high water, deduct 14 minutes; for lower low water, deduce 35 minutes; for half-tides (those other than highest and lowest) deduct 12 minutes.

Gen. Traffic Manager Of B.C.T. Retires

VANCOUVER (CP)—Andrew Jack, general traffic manager for the B.C. Telephone Company since 1945, retired Friday after 41 years with the company.

Mr. Jack was appointed assistant general traffic manager in 1944 and a year later was promoted to the top position in the department.

What's Your Opinion?

By PETE LOUDON and IRVING STRICKLAND

Do you think the Kinsey studies on sex serve a useful purpose?

Mrs. Glen Searle, Home Cafe, 707 Pandora:

"No, not altogether. There is much to be said for the educational side of Dr. Kinsey's surveys, but I worry about the effect his books might have on the younger people.

"On the one hand we tell our children how to lead decent lives and instill them with a sensible attitude toward the sex question. Then they chance upon Kinsey's books.

"They learn that a large percentage of the adults who make the rules are flagrantly violating them. Aren't they apt to think 'What's the use of me trying to be decent if such a large number of grown-ups do as they please and think so little about it that they confess it openly?' "

Miss Freda Cherrington, Salem, Ore.:

I think the Kinsey studies are useful but I can't condemn too greatly the system of advance publicity that has accompanied the release of the book.

I am English and have only lived in Salem for a few years. I take the attitude that most English newspapers have taken.

I am a librarian. That's how I know such advance publicity isn't necessary. The first Kinsey book on the human male has been on our reserve list for two years so great has been the demand for it. If it is a good book and fills a need, people who want that information will come after it. There is no need to cheapen it by publicizing the more shocking parts.

A. D. Shulz, San Francisco:

Yes, after all these surveys are actually an educational program. It is a good thing to see some of the hush-hush atmosphere removed.

"We can't formulate sex laws if we don't understand the sex behavior of the people who must live under those laws.

"I don't think there can be any bad effect derived for children."

Les Stewart, barber, 1405 Douglas:

"The studies are a good idea. They should be taken up in the schools, like any other subject.

"The schools in the States study sex. After all, it is part of our everyday life.

"Many people are afraid to talk over sex problems with their youngsters. A book like Dr. Kinsey's might help kids from growing up with distorted ideas.

"More study . . . less divorces."

Dal Horne, sales clerk, Watson's Mens' Wear, 1435 Douglas Street:

"One good worthwhile result of the publication of the Kinsey books is the fact that the money the books earn is to be spent in further research of sex habits.

"The more we know the better equipped we are to handle problems arising in the future.

"Also it will bring the sex problems into the drawing room to be solved rather than the back alleys or pool halls."

Island Digest

PORT ALBERNI—MacMillan and Bloedel Ltd. will open 12 miles of the Franklin River road to hunters in recognition of the spirit of co-operation shown by Alberni District Fish and Game Association.

Hunting will be permitted for one mile on each side of the road.

The association will provide patrolmen in the area who will report each evening to company representatives.

★ ★ ★

Public Works Minister P. A. Gaglardi has expressed willingness to discuss with the Coast Small Operators' Association its belief that the association could build a Alberni-Tofino road for $2,000,000.

The association of small logging operators was reported to be considering a plan to undertake construction of the road at cost. Government estimate for the cost of the road is $6,000,000.

★ ★ ★

LADYSMITH — Fire Chief Frank Jameson and seven firemen are planning to attend the Vancouver Island Fire Fighters' Association trials Labor Day at Langford to defend the Allan Cup, which they now hold.

COBBLE HILL—Shawnigan-Cobble Hill Farmers' Institute has passed a resolution for submission to the District A Farmers' Institutes conference in Nanaimo protesting the labelling of synthetic products as "milk" and "cream."

According to C. E. Eldred, ice cream no longer consists of cream, but is made up largely of substitutes.

★ ★ ★

NANAIMO—After nine years of service, MacMillan and Bloedel Ltd. will close its employment office here. Hiring in future will be done through the National Employment Service office, its Vancouver office, or directly at company operations.

★ ★ ★

NANAIMO — The old post office built here in 1883 will close for good this evening, and demolition will start Monday to make way for construction of a new federal building.

A temporary post office will be established in the Pygmy Pavilion.

Department of public works now is considering a request from the customs and immigration branch that a boat landing be included in the plan for boats entering the country from the United States.

★ ★ ★

UCLUELET—Residents here and at Tofino continue to demand the death of a large male cougar seen several times in the district. Skate Hames, Merville predator hunter, is now on the scene with hunting dogs.

Strikers May Hold Deep-Sea Shipping Here

Canada's Great Lakes and deep-sea ships, including those calling at west coast ports, are likely to be strike-bound Monday unless an agreement is reached between the Seafarers' International Union (TLC) and ship operators.

It is estimated about 39 ships operating through west coast ports will be affected if a strike is called.

As a result of negotiations conducted in eastern Canada, the union is entitled to meet anytime after 11 a.m. Monday to call for a strike vote to support demands for a 40-hour week and overtime pay.

Union officials claim "preliminary meetings indicate a unanimous decision by the seafaring men to strike for working conditions they have requested since last March."

Coastwise shipping, however, will not be affected.

"Contracts effective June 1 were signed with the Canadian Pacific, Canadian National, and Union Steamships," Jack Newton, SIU business agent here, said today. "These contracts will be upheld."

The SIU prides itself on being the union that shattered Communist domination of Canadian shipping in a bitter fight led by Hal C. Banks, union vice-president in Canada.

$56 Million Pulp Plant Set for Juneau

JUNEAU, Alaska (AP) — O. R. Cheatham, president of the Georgia Pacific Plywood Co., New York, said Friday the firm definitely has decided to construct a pulp and newsprint plant in the Juneau area.

He said the estimated cost of the plant was between $56,000,000 and $65,000,000 with an annual production of 96,000 tons.

B.C., Alberta Farmers Ask for Harvesting Help

More than 200 harvesters and 600 pickers are wanted immediately to assist Alberta farmers and Kelowna apple growers in the Okanagan, C. A. Mudge, manager of the National Employment Office here, said today.

Full details with regard to these jobs will be given at the employment office, Mr. Mudge said.

In Victoria, he said, a wide variety of jobs are still available. These included insulation nozzleman, composition roofer, ships draughtsman, transit man, field draughtsman, timekeeper, furniture salesman, auto mechanic, machine mechanic, boilermaker, dairy routeman and junior clerk.

250,000

BERLIN (Reuters)—The 250,000 refugee from East Germany sought political asylum in West Berlin Friday, refugee officials announced.

PRAIRIE ROUND-UP

Winnipeg Woman in Court On Charge of Killing Child

WINNIPEG, Man. (BUP) — Mrs. Phyllis Hasler, 29, was remanded until Sept. 4 when she appeared in provincial police court Friday on a charge of murdering her five-year-old daughter, Sandra.

Police said Mrs. Hasler stabbed her child to death last Oct. 12 with a seven-inch bread knife, and then inflicted wounds on herself.

Detectives said they found the murder weapon when they searched the family's blood-spattered house in Winnipeg. The father was released after an investigation but the mother was confined in a psychiatric ward of the General Hospital until recently, when she was declared mentally fit to appear in court.

The preliminary hearing of the charges is expected to be held within three weeks.

HUNT MISSING WOMAN

WINNIPEGOSIS, Man. (BUP)—The RCMP and about 20 volunteers searched through dense bush country today for a 45-year-old Treaty Indian woman missing for several days.

Police said Bernadette McKish of the Campverlle Indian Mission, 30 miles north of here, vanished Wednesday while on her way in to town. It was feared she may have wandered off the trail and become lost in the bush.

MURDER, SUICIDE FEARED

DAUPHIN, Man. (CP)—The RCMP Friday released the names of an Indian married couple who were shot and killed early Thursday in their home at Skownan in northern Manitoba, 100 miles north of the town of Winnipegosis. Police said the killing may be a double murder or a murder and suicide.

The body of John Eugene Laquette, 35, was found shot with a .22-calibre rifle, lying in a pool of blood in his cabin. The body of his wife, Mary, was discovered outside the kitchen door. They were both Treaty Indians. The couple left three children, the oldest a boy of 13.

TOWN BEING SUED

CALGARY (CP)—The town of Hanna in eastern Alberta is being sued for over half a million dollars through Supreme Court of the province as the climax of a seven-year struggle for natural gas. It is the only case of its kind in the history of the province.

Claims of $532,139 were filed in Calgary Friday by drilling contractor Edward George Lawrence, Berry Creek Petroleums Ltd., and Hanna Utilities Ltd.

They claim that natural gas was available for the residents of Hanna, as a result of an agreement with the town council dating back to September, 1946, but that Hanna rejected the supply because some gas had to be pipelined in from a distance of more than 10 miles.

They claim a total of $332,139 for costs of drilling and equipment, and $200,000 for loss of anticipated profits and general damages.

JACQUELINE BOOMS

PARIS (UP) — Aviatrix Jacqueline Auriol, daughter-in-law of the president of France, today smashed through the sound barrier in a French-built Mystere jet plane.

She made her flight over Bretigny test field.

The use of dice can be traced back to antiquity and loaded dice have been unearthed in Pompeii.

Athabaskan Rescues Fliers; Asks 700 Lbs. of Ice Cream

ABOARD HMCS ATHABASKAN (CP)—This tribal class destroyer has boosted the number of pounds of ice cream owed to her by the United States Navy to 700 with a triple rescue of U.S. Marine Corps airmen.

The unofficial rate of exchange was set in February when the Athabaskan returned a jet pilot from the carrier Phillipine Sea to his ship after a crash off Korea. The carrier offered the ship 185 pounds of ice cream—equal to the weight of the flier—but the Canadian ship had to leave before the ice cream could be transferred.

The latest rescue came while the Athabaskan was plane-guarding for the U.S. steamship Point Cruz in Korean waters. A Corsair aircraft of the U.S. Marine Corps Pola Dot squadron crashed on take-off and both the Athabaskan and the carrier's helicopter sped to the scene.

The U.S. craft arrived first and a crew member went down into the water to put the injured pilot into the hoisting sling. During the operation something went wrong and the helicopter also crashed.

Athabaskan's sea boat, with PO Ignace Shushack of Victoria in charge, picked the men up without further mishap.

A rough estimate by the Athabaskan placed the combined weight of the three men at 515 pounds—not counting flying clothing or salt water.

U.S. Rail Conductors To Strike

CEDAR RAPIDS, Iowa (AP)—The office of the Order of Railway Conductors, representing 35,000 trainmen across the United States, said Friday a strike over rates of pay has been set to begin at 6 a.m. local time September 10.

An ORC spokesman confirmed the strike here. An aide of president T. O. Hughes, in Chicago, also announced the strike action.

The conductors now are paid a flat rate regardless of the size of locomotive or train. They want a pay system similar to that now received by engineers and firemen in which pay rates become higher depending upon power of locomotives.

The unions claim bigger locomotives mean longer trains and more work, and they contend workers should get a share of what they claim is increased productivity by reason of the newer, more powerful engines.

The Clinton, Iowa Herald said the strike plan was outlined in a letter by Hughes to Steve Delahunty, Clinton local chairman.

The letter said all conductors on all railroads would not be called out simultaneously. Delahunty was instructed to be in readiness in the event the Chicago and North Western Railroad is chosen for initial action in the walkout.

Attendance of voters in Swedish elections has increased from 55 per cent in 1920 to about 80 per cetn in 1952.

France Grants Cambodia Greater Ruling Authority

PNOM PENH, Cambodia (UP)—France and Cambodia today initiated an agreement transferring full sovereignty over police and courts to the government of King Norodom Sihanouk.

France retains jurisdiction, under the agreement, over French citizens. The arrangement is a compromise reached after days of bitter dispute. The French also retain jurisdiction over Chinese citizens in Cambodia, because of international treaty obligations.

The new agreement leaves in question only control of the military command to be solved before Cambodia sends a delegation to Paris to negotiate even more far-reaching accords for greater independence from France.

PIANIST'S SELECTION

As a Gold Medalist and budding concert pianist, Gail Cooper of Minaki Rd., Port Credit knows the meaning of hard work and concentration. Says Gail, "Although it's an exacting life I love every minute of it. But after hours of scales and finger exercises the sweetest music is the tinkle of a glass and a bottle of cool Canada Dry. Its sparkling, peppy flavor really makes a moment's relaxation something to look forward to." For restful, lasting refreshment everyone enjoys Canada Dry—buy a few bottles today.

CD-383

EVERYBODY'S FAVORITE! CANADA DRY GINGER ALE

IT IS WISE TO TAKE CARE OF YOUR EYES

G. H. E. GREEN

768 FORT STREET OPTOMETRIST PHONE B 7512

B.Sc., M.A., D.Pxed.

WOODWARD'S HOME-APPLIANCE VALUES

At Woodward's Used-Appliance Showrooms

750 Pandora Ave. Phone B 8932 - B 7231

Be sure to take advantage of the Month-End Sale of used and trade-in appliances.

SMALL ICE BOXES ..... SPECIAL $4.95
MEDIUM ICE BOXES ..... SPECIAL $9.95
LARGE ICE BOXES ..... SPECIAL $14.95
SIDE OVEN ELECTRIC RANGE ..... SPECIAL $19.95
(In working condition but not guaranteed).
COMBINATION COAL AND GAS RANGE, SPECIAL $39.00
SAWDUST RANGE ..... SPECIAL $69.00
OIL RANGES ..... SPECIAL $59.00
COAL AND WOOD RANGES ..... SPECIAL $42.00
RANGETTES, 110 volt ..... SPECIAL $39.00
2 Reconditioned BEATTY WASHERS ..... SPECIAL $59.00
2 Used ELECTRIC WASHERS (As Is) complete with motors, SPECIAL $14.95
3 Used WASHERS ..... SPECIAL $35.00

Many Other Wonderful Values, All Backed by Woodward's Guarantee of Satisfaction

TIMKEN HEAT

CAN'T BE BEAT!

For the Best in Oil Heat Call

WESTERN HEATING PRODUCTS LTD.

825 Broughton St., G 9391

LAST OF GLENCANNON

Gilpatric's Raffish Scoundrel Sails on His Last Adventures

"THE LAST GLENCANNON OMNIBUS," by Guy Gilpatric. Dodd, Mead & Co. Inc. 370 pages.
Reviewed by DON INGHAM

When author-sportsman Guy Gilpatric died in July, 1950, he took to his grave with him literature's most raffish scoundrel, Colin Glencannon, chief engineer of the Ss. Inchcliffe Castle.

At least, merchants, bartenders, and teetotallers thronging the seven seas of fiction fervently hope the impossible old reprobate is dead. They had little for which to thank Colin Glencannon.

However, real live folk have the advantage of keeping the old rogue alive with this collection of late Glencannon stories, mostly with Second World War settings, and a full-length novel of the unsuccessful—naturally—attempts of the Japanese to tame this shaggy old Scot who had defied for years the best that the good people of the world had thrown at him.

Glencannon fans will not have to be sold this book. Those who have followed the wanderings of the rusty Inchcliffe Castle know the old gentleman's background as well as they know their own. It is those who do not know Glencannon, and need an introduction, that should read this review. Although Glencannon has sailed on his last voyage, there is still time to make the acquaintance of the old swindler.

SOOTY LUCIFER

Somewhere in London is the office of the shipping firm of Clifford, Castle & Co. Ltd. which operates, among others, the tramp freighter Inchcliffe Castle, a wheezy old vessel held together by rust and barnacles. She is commanded by benign but courageous, easy-going but efficient Captain John Ball. His first officer is a pimply toad of a chap by the name of Mr. Montgomery.

And chief engineer—a Lucifer in an underworld of soot, hot oil, superheated steam, and flashing metal—is Colin Glencannon.

Enveloped in a continuous fog of Duggan's Dew of Kirkintilloch, Glencannon steamed through the pages of The Saturday Evening Post for years, scourging good wher'er he found it, making life miserable for Mr. Montgomery, and relieving one and all of their loose change.

IN A GULP!

Glencannon was a sturdy man of iron constitution who could quaff three fingers of Duggan's Dew in one gulp, then extoll the virtues of temperance with all the vehemence of a Carrie Nation, as long as there was something in it for him. He was a horrid, untidy, mischievous old man who had only one redeeming feature. His engines were always ready. At least, years of research into the man's history recalls no instance when he ever failed to have steam to answer a command from the bridge.

Goodness knows what niche Glencannon will fill in the world's anthology of fine literature. Possibly none. But although his creator is gone, enough Glencannon fans remain in the world to see that he will continue his shenanigans for some time yet, and will make life miserable for Mr. Montgomery for years to come. It is not too late to get to know Glencannn. He's worth it.

LIBRARY LEADERS

T. EATON

"India and the Awakening East" by Eleanor Roosevelt.
"Sundry Credits" by Nigel Balchin.
"Crime Upon Crime" by Arthur Gask.

DIGGON-HIBBEN

"The Chalice and the Sword," by Ernest Raymond.
"The Man in the Queue," by Josephine Tey.
"Too Late the Phalarope," by Alan Paton.

* * *

(Compiled by Publishers' Weekly)

Fiction

"Desiree," by Annemarie Selinko.
"Battle Cry," by Leon M. Uris.
"The Dark Angel," by Mika Waltari.
"The High and the Mighty," by Ernest K. Gann.
"The Bridges at Toko-Ri," by James Michener.
"The Emperor's Lady," by F. W. Kenyon.

Non-Fiction

"The Power of Positive Thinking," by Norman Vincent Peale.
"Annapurna," by Maurice Herzog.
"A House Is Not a Home," by Polly Adler.
"North From Malaya," by William O. Douglas.
"How to Play Your Best Golf All the Time," by Tommy Armour.

BOOK TALK

By JAMES SCOTT

Here's what might be called a preliminary preview of what the fall season is likely to have for readers. And I better be careful.

After enjoying the summer solstice, I finally got up the courage to venture along Publishers' Row the other day and I had hardly got my teacup balanced on the arm of an easy chair in a publisher's office (one thing I have got to say for publishers is that come best sellers or remainders they're always good for a cup of tea at any time of the day) when I got told off.

"So you're back," said the publisher glumly.

"Yes," I said brightly—no point in trying to deny it.

"Well," said the publisher without conviction, "I hope your holiday in the country has done you some good."

A provocative statement that. I asked him if he had anything particular in mind.

"Yes, I have," he said, "and I'm going to tell you straight. We publishers are getting a little fed up with you book-review fellers. Especially you. We slug here all through the hot summer getting the fall lists ready and we do the best we can and then you chaps get hold of a book and no matter how good it is you pick holes in it. If you like a book why can't you just say so and let it go at that? Why is there always that 'but'? This is a good book, you say, a gem of a book, a beautiful, delicate, subtle book, but . . . I tell you we're getting tired of it. But, but, but, but, but, BUT!"

By this time hs had crumpled three ginger snaps into his tea and as he finished his speech he tossed it all off at a gulp.

"I see what you mean," I said hastily, fearful lest the combination of ginger snaps in tea would provoke him to violence. "I'll try to do better."

And I left.

Just the same I've been thinking about what he said so, just to be on the safe side, I'm going to write about a few books coming up soon and to eliminate the "buts." I'm talking about ones I haven't read yet.

Five From Fall Features

Item One: Frank Yerby, that peer among best-selling historical novelists, has done it again. Due almost any day now—if not sooner—is **"The Devil's Laughter."** Without a doubt this is a rich, violent story. I would be surprised if this isn't Yerby at his story-telling best. The book is set against a background of the French Revolution and the hero will rise to become one of the most important men in all France. And there will be women in his life. Three of them, what do you think of that? Count them, three, and the one who will win the hero's loving care is Fleurette, the blind flower girl—who is, withal, lovely and a woman in every sense of the word. What a feast!

Item Two: Pearl Buck has a little surprise for us all this autumn. Her latest, **"Come My Beloved,"** isn't set in China after all but in India! Aha, I guess that will intrigue you. Think of it, Pearl Buck in India! My, my. Just the same you can be sure that this profound story will reach across the world to follow man's universal cearch for God. This means missionaries, of course, and they are what the book is about. But it is the missionary's daughter who sees the true way in the end and thus it is—once more—a woman who understands the meaning—and the cost—of the eternal search. Inspirational.

Item Three: The one thing you can always count on for James Ramsey Ullman is that his latest novel will be unusual. That is exactly what **"The Sands of Karakorum"** is. More missionaries. As I understand it, this book is a story of man's faith and hope in the wasteland of a darkened world. I could ask for no more than that.

Item Four: **"The Mustard Seed,"** I'm sure, is Vicki Baum's most important novel in a number of years (don't ask me how many. Fifty, maybe?) It's a book on the grand scale, that's one thing I know. An Italian, called Giano, deeply religious, gets involved in the feverish lives of a Hollywood family who exploit his power of faith healing. What happens comes as a shock to Giano—and will surprise the reader as we. Me too.

Item Five: The author of "The Hucksters" tackles the tricky problem of a declining marriage. **"Mandrake Root"** is about a couple, tottering on the brink of divorce, who decide to try a second honeymoon and on it to tell each other, with no reservations, all about their indiscretions of the past 10 years. What a situation! Fraught with drama. The result is a mature, painstaking consideration of how a marriage went wrong. This, you can be sure, shows Wakeman at the top of his form.

Well, there are five of the best-selling writers of our day, all of them with books you should be able to buy before the end of September. Buy them, buy them, buy them. I have no more to say.

And I hope that this time the publishers are happy.

'People of the Deer' Wins $2,000 Prize

Farley Mowat, of Palgrave, Ont., has won an Anisfield-Wolf award of $2,000 for his book "People of the Deer," which was published in March, 1952. These awards are given annually for sound and significant books published in the United States or abroad on the subject of racial relations in the contemporary world, which, by their presentation of these problems may help in their solution. The prize is awarded annually by a committee consisting of Amy Loveman of the Saturday Review, Henry Pratt Fairchild of New York University, and Ralph Linton of Yale University.

"People of the Deer" was the account of Mr. Mowat's stay with the Ihalmiut Eskimos of the Canadian Barren Lands.

REVIEW IN BRIEF

HIGHLAND FLING IS ALL GOOD FUN

"Digby," by David Walker (Houghton Mifflin) is good fun. Digby P. Ross and his fling in the Highlands left even the Scots amazed. An industrial tycoon, a perfect boss but a bore to his beautiful wife, Madeleine, Digby discovers at 41 that his job isn't fun, his secretary is an irritation and his wife is unbearable after 10 years. He flees to Scotland for a "rest." But the ravishing Fiona, seductive man-hungry queen of the Kilburnies, changes everything. Capering with Fiona at midnight in the glen or on a castle tower, fending off the swaggering Lord Hamish Balgersho, who has his own ideas about Fiona, and defending himself from the blimpish Colonel Galbreath, Digby surprises himself—and Madeleine. What gets into Digby is infectious and a romantic bacchanal affects all the Highlands before Digby is saved from himself.

Helmcken Falls in Wells Gray Park

THIS AMAZING PROVINCE

Spectacular Waterfall

By C. P. LYONS

Spectacular Helmcken Falls in Wells Gray Park is only one of hundreds of falls in this amazing province. A few are higher than its 450-foot plunge and some have more water going over them. It's a matter of It's a matter of opinion of course, but the relatively few people who have seen the more outstanding falls in B.C. rate this as the finest of them all. What makes up the attributes of a noteworthy falls? General agreement is reached usually on the two main features of height and volume of water. Oddly enough, the waterfalls having drops of 800 feet or more, such as Mystery Falls in Tweedsmuir Park, Takakkaw in Yoho National Park, and Della Falls on Vancouver Island are very difficult to view in proper perspective unless one is so far distant that the plummeting waters are dwarfed to misty ribbons.

Lyons

Helmcken Falls has that perfect blending of height and volume of water to give it outstanding grandeur. Furthermore, a fine viewpoint on the great canyon rim allows an unobstructed view of the dazzling plume.

ROARING PROJECTILE

Shooting into space from its rocky channel, the considerable bulk of the Murtle River takes the form of a roaring projectile. From its main form, hundreds of white rockets tear loose and plunge downward until they explode into balls of scintillating spray. Laced through the swirling clouds of mist a vagrant rainbow spotlights the spectacle with weaving bands of color.

In spring the flood waters rocket into the cavernous bowl with such fury that the spray rises above the surrounding forest and can be seen from 10 miles away.

This little-known falls is only three miles from a road — an easy hour's walk. Access is by way of the Clearwater Valley Road branching from the North Thompson River. Highway at a point approximately 100 miles north of Kamloops.

The Members of Victoria Aerie No. 12, Fraternal Order of Eagles, are hereby notified that there is a vacancy for the Office of Treasurer and nominations will be held on Wednesday, September 2, 1953.

IN TOWN TONIGHT

ON THE SCREEN

ATLAS—"Stars and Stripes Forever" at 3.18, 6.22, 9.31, plus "Something for the Birds" at 1.52, 4.56, 8.00.
CAPITOL — "Arena" at 1.42 3.43, 5.44, 7.45, 9.45.
DOMINION — "The Beast From 20,000 Fathoms" at 1.20, 4.04, 6.48, 9.37, plus "Robinson Crusoeland" at 2.49, 5.33, 9.22.
FOX—"Because Your Mine." Two complete showings, at 6.50 and 9 p.m.
OAK BAY — "Laughter in Paradise" at 7.13, 9.24.
ODEON—"The Moon Is Blue" at 1.00, 3.06, 5.12, 7.21, 9.30. Last show 9 p.m.
PLAZA—"Both Sides of the Law," plus "Canon City."
ROYAL—"Sea Devils" at 1.13, 3.17, 5.21, 7.25, 9.34.
TILLICUM—"Big Jim McLain" plus "Stage to Tucson."

ON THE STAGE

TOTEM — "For Love or Money" at 8.30.

OUTDOOR ATTRACTIONS

BUTCHARD'S GARDENS — Illuminated until 11.30 p.m.

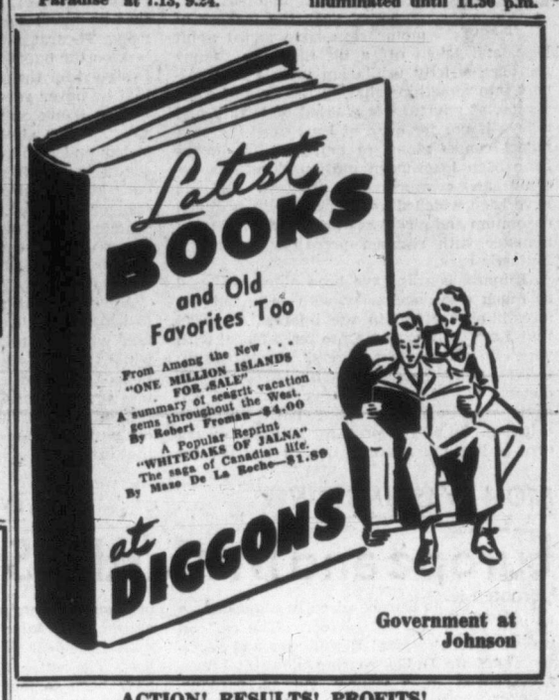

Government at Johnson

ACTION! RESULTS! PROFITS!
Through Newspaper Advertising

West Virginia Place-Names Reveal Humor

CHARLESTON, W. Va. (UP) —The broad streak of humor in West Virginia's mountaineers comes out in the names they give places.

Pinch, the name of a small community near here, is a shortening of Pinch-Gut, which was named after some pioneers were besieged in a cave by Indians and nearly starved.

When the post office wanted to establish a branch in one mountain community, the residents got together and came up with a name they felt wouldn't be duplicated. They called their community "Odd."

Pea Ridge was so called after farmers in the area found the bare hilltop "wouldn't raise black-eyed peas."

Hell-for-Certain Branch may have been christened by an early settler who tried to navigate the rushing mountain torrent.

Baltimore Run was named for a discontented settler who kept threatening to move to Baltimore, and never did. Bear Wallow Ridge was named for the wildlife there.

NAIRNE on STAMPS

The luckless Coronation stamp has run into still more trouble, and must now surely be looked on as the prize headache of all time, both for the Canadian Bank Note Co., which printed it, and for the officials in Ottawa who are responsible for choosing our stamp designs.

In addition to the storm of criticism which greeted its appearance, there have been an unprecedented series of mechanical difficulties to plague the printers.

So now we have no less than 16 different corner plate blocks to hunt for. Some of them will probably turn out to be hard to get—only a very few different have been supplied to the local wickets—so there is going to be quite a scramble to complete sets before the stamp becomes obsolete. In order to get the lot from Ottawa you would have to buy $64 worth of sheets, which would leave you with a surplus of 1536 unwanted 4c stamps. (This is the reason that dealers have to charge so highly for complete sets of plates.)

"SAY!

What's goin' on here ?"

A crowd formed fast on a street in Providence, R. I. The police arrived—and the fire rescue squad.

"What's going on?" people asked.

A four-year-old girl had caught her head in an iron railing while watching a baseball game.

Nothing serious... she wasn't hurt.

But everybody wanted to know *all* about it... so they looked for the full story... in the newspaper.

And the folks who actually saw the rescue wanted to read about it even more.

It's exciting to be an eye-witness to an unusual event. But it's like seeing one or two photographs of the action, or seeing a headline about it, or hearing a brief few words about it. They whet your appetite for news, but they can't satisfy your hunger for the *whole* story.

● That goes for advertising, too. The message that hangs in the air ...or headlines here or there... may have a *momentary* interest. But the newspaper ad carries the brass-tacks quality, the urgency of the newspaper itself.

It can be examined and re-examined ... *read any time ... anywhere.*

And just as the newspaper speaks the special language of the town it mirrors, the ads themselves have the same important *local* quality. ***No other medium can match this quality.***

Add to this the fact that the newspaper reaches just about everybody in town, and you know why the newspaper is the nation's most *effective* advertising medium.

The newspaper is always "first with the most"

This message prepared by BUREAU OF ADVERTISING, A.N.P.A., and published in the interests of fuller understanding of newspapers by the Victoria Daily Times

CAT'S PAW
RUBBER HEELS and SOLES
at all fine shoe repairers !

Looking for a LOAN? see Personal

▶ At *Personal*, it's "yes" promptly to 4 out of 5 employed people—married or single. The loan is *fitted* to your individual circumstances. No bankable security required.

Phone for 1 Visit Loan!

If you're in a hurry, phone and everything will be ready when you arrive. Or write or come in. See for yourself why thousands of people say, "It's *Personal* to be sure!"

EXAMPLES OF LOANS			
$ Cash You Get	18 MO.	24 MO.	36 MO.
	154.19	529.59	756.56
Repay Monthly	$12	$28	$40

Above payments cover everything! Even $ Payments for in-between amounts are in proportion. (Con.)

Loans $50 to $1200 on Signature, Furniture or Auto

Beneficial Loan System

Personal FINANCE COMPANY

VICTORIA — 650-A Yates Street 2nd Fl. (Above Tip Top Tailors) Phone: Beacon 7248
NANAIMO — 204 Commercial St. 2nd Fl., Phone: 2339
OPEN DAILY 9 TO 5 • FRI. 9 TO 9 • CLOSED SAT.
Loans made to residents of all surrounding towns
Personal Finance Company of Canada

Special Fall Tour to SAN DIEGO

September 12

Here we offer you the most interesting sightseeing trip to San Diego, Mexico, Los Angeles.

This 14-day bus tour leaves Victoria by Black Ball Ferry to Port Angeles, thence by bus to Seattle and Portland with stopovers every night at nice hotels with bath and toilet. Here you visit Portland, Medford, Sacramento southbound, stopovers at San Diego and Los Angeles then visit Stockton, Redding, Eugene northbound. Two sightseeing tours, San Diego and to Tijuana, Mexico, San Diego's most interesting zoo, then a tour of Los Angeles to Hollywood Studios and homes and gardens. All our sightseeing tours are conducted by Gray Line. Call now for route map and itinerary. Cost of this 14-day tour is $135.00.

Western Canada Travel Service
600 and 602 Courtney St.
Between T.C.A. and Bus Depot B 4712
GEORGE E. WILLIS, Manager

HONOLULU
SPECIAL EXCURSION FARE

$240
RETURN FROM VICTORIA
(Special Rate October 1 to December 10)

Hotels and Tours in Connection Arranged

FOR PARTICULARS, RESERVATIONS, SEE
HAWAII TRAVEL SERVICE
912 Government Street Phone B 4277
GEORGE PAULIN TRAVEL SERVICE

FURNESS to Britain
Via PANAMA CANAL

From Vancouver or V.I. Port
PACIFIC FORTUNE-PACIFIC RELIANCE
Leaves About Oct. 24 and Nov. 14

These 12-passenger cargo ships have comfortable accommodation, spacious single and double staterooms, with bath, attractive Lounge and Dining Saloon with large deck space. Enjoy about a three-week vacation cruise from the West Coast to England via the Panama Canal and West Indies. See us for this and other cargo ships to all parts of the world. Go one way, return another.

Western Canada Travel Service
600 and 602 Courtney Street
Between T.C.A. and Bus Depot—B 4712
GEORGE E. WILLIS, Manager

Your Newspaper Ad is — —
SEEN! READ!
REMEMBERED!

Renoir's "The Artist's Son.

Art in Review

By COLIN GRAHAM

"I've brought this oil painting for you to look at. Could you please tell me what it's worth?" Although confronted several times a month by this question, somehow I never seem to get over the feeling of inadequacy in trying to answer it.

There is, of course, a simple answer, the one which the questioner is seeking. It is that in Victoria, in Montreal, New York, or London people are paying such and such a price for similar paintings. At least, that is what I would say were I able to keep in month-by-month contact with these markets, which unfortunately I am not.

All of which is another way of stating a basic fact underlying the art market: The price set on a painting sometimes has little to do with its intrinsic value. That price is conditioned largely by the economic law of supply and demand. If it is the fashion, let us say, to collect 16th century French portraits and there are few of them on the open market, prices will be astronomical, but if fashion dictates that the 18th century French are the thing, one might pick up a 16th century head for a song.

In 1900 the rage was for the 18th century British, and one could pay $300,000 for a Romney, who was, after all, a very minor figure in world terms. Today the same work might fetch $15,000.

PRICES SWING CRAZILY

Nowadays among the big collectors the drive is for the French Impressionists and Post Impressionists, and one would be lucky in New York to get a Renoir, like the one reproduced above, for under $100,000. Whereas, the same market being lately flooded by an influx of old masters from Europe, a small but good Rubens brought there last year a mere $600. In London the other day the highest bid for an excellent Rembrandt was $40,000.

Crazy, isn't it?

But, economics aside, just how is a person to put a meaningful price tag on, say, a Giotto fresco or a Rembrandt self portrait; or, in other words, one of the great legacies of the human race? For that matter, how can you assess the value of even a very minor artist whose work has something of the poetry of the spirit?

Questions like this just cant be answered; nor, you will probably say, is it important that they shold be.

Just Can't Be Cut

SQUIRREL ISLAND, Me. (UP)—Mrs. James Bingham, correspondent for the weekly Boothbay Register, made her annual wry survey of apparel on the beach.

She wrote: "No comment on bathing suits. They are in status quo after having reached an irreducible minimum a few years ago. Those who should look well in them do."

DON'T BAR DOOR, PLEASE!

Maestros Needed

By AUDREY ST.D. JOHNSON

It has frequently been intimated to me that Canada is now practically self-sufficient in the realm of music, having three of four centres for the pursuit of higher learning in the art and all across the country a good number of highly skilled musicians who are prepared to take on a variety of assignments.

The suggestion has already been made that before too long, Canadian unions will be wise to follow the lead of the United States, and put up certain barriers against foreign musicians coming in and taking jobs away from the home-grown variety!

Now, what a nonsensical and dangerous frame of mind to develop! Canada is a long way still, from being able to cut off transfusions from beyond her borders—if, indeed, a country can ever afford to do so.

Growth of opportunity and actual achievement in our country in the past two decades has been extremely gratifying and we can look with pride at the score and quality of training now available through the Royal Conservatory of Music and University of Toronto.

But the fact remains that in so large a country fully qualified musicians for teaching and other posts are still far too few in number. No one with a complete knowledge of the situation would do anything but cheer the appointment of competent foreign and Old Country musicians to positions in which they can do so much good. We owe a tremendous debt to the richly-endowed from other lands who have poured their treasure into our lives in the past and who will continue to do so in the future.

Johnson

Without their presence and help our culture would not be one-tenth as far advanced as it is at the moment. We are still a young country, a short distance from the threshold of our nationhood; we cannot afford rudely to cast aside the guidance and wisdom of those older than ourselves. Our greatest musical cities, such as Winnipeg and Toronto, still cannot provide the student with the same stimulus and opportunity as London, Paris or New York.

But there is another side to the picture, and it is this: For those who come from Britain, from America, from the Continent, with head and heart brimming with a knowledge they are eager and to share in the spirit of humility and brotherhood—for them, there should always be an open door and an eager welcome. Those we want for they can help us in our forward march.

It is perfectly true that humility is the badge of greatness and, I suppose, not therefore to be found on the breast of every maker of music who migrates to these shores. But those who come puffy with pride and conscious of the boon they imagine their presence confers, openly smug and patronizing—they more disrupt harmony than promote it. There is little they have to give, for they have long ago locked their minds and thrown away the key!

CHANGE OF PACE

There is a change of pace at Totem Theatre this coming week. Audiences who tingled with laughter during the first two weeks of Totem's occupancy of the Government Street playhouse (formerly York), will tingle with suspense when they watch the insidious charm of the homicidal "Danny," working its evil spell on shrewdish, invalided "Mrs. Bramson."

All this and so much more happens in Emlyn Williams' famous thriller, "Night Must Fall," which commences its week's run Monday, as the third Victoria production of Canada's unique year-round professional theatre company.

Versatile artists of the company make a smart switcheroo and Sam Payne—popular star of "Gigi" and "For Love or Money"—comes to rest (!!!) in the director's chair, while Stuart Baker, who occupied that uneasy perch last week, becomes star of the show as the young schizophrenic.

Verlie Cooter (Mrs. Tremaine currently) takes up a real challenge, playing an intensily dramatic role from a wheel shair. While "Night Must Fall" "takes you by the throat and leaves you gasping" as George M. Cohan said, it also has its moments of genuine comedy and these will be supplied by Kitty Dutcher, Jack Droy and Daphne Goldrick, the last-named an experienced actress from Eastern Canada newly on the permanent roster of the company.

'ETERNITY' MOVIE BANNED BY U.S. NAVY

WASHINGTON (UP) — The navy has refused to show the films, "The Moon Is Blue" and "From Here to Eternity," on its ships and shore stations for "moral" and other reasons, it was disclosed tonight.

A navy spokesman said "The Moon Is Blue" was banned by the Catholic "Legion of Decency" and "we never lease any movies that are objectionable to racial or religious groups."

He said a high-level conference here in Washington decided not to show "From Here to Eternity" because it was "derogatory of a sister service"—the army—and was a "discredit to the armed services."

The army, however, has leased "From Here to Eternity" for showing at army bases, another military source said. This offical said the army co-operated in making the film in hopes of "softening" the effect of James Jones' book by the same name.

He said the army, having co-operated in making the picture, was "stuck" and had to use it. But he said the army was "so shocked" at the preview that it refused to let its name be used in a "credit" line at the start of the film.

"We felt the movie portrayed the military in the wrong light," he said. "The only woman shown was a serviceman's wife of obviously low morals or no morals.

"The only recreation shown was getting drunk or patronizing houses of ill fame. The only sport brought up was boxing, and the only reason given for engaging in that was to get promotions. The only officer shown was a sadist, and so were the non-coms."

TURNED IT DOWN

The spokesman said the navy screened "From Here to Eternity" in its bureau of personnel here in Washington, calling in officials responsible for morale and discipline, chaplains, recreation leaders and others.

"They unanimously turned it down," he said.

"It was derogatory to a sister service. We think the army is a lot better than that."

The spokesman added that the navy's refusal to lease the films was not intended to imply any judgment on their artistic merit. He noted that navy men are free to see them at commercial movie theatres.

A defense department spokesman said the navy leases films for two years for showing on ships and at shore stations, getting them through the navy motion picture exchange in New York.

The navy spokesman said other films have been turned down on similar grounds, naming "Duel in the Sun" as an example. He said Jones' book was rejected for use in navy libraries.

Big Crowd at Concert in Park

One of the largest crowds ever to attend a Beacon Hill Park contest turned out Friday night for the final Hometowners' variety concert.

The series of concerts at the park pavilion were staged by the city and the music performers' trust fund of the Musicians' Union.

Among the artists were comedians Reg Stofer and Rolly Walsh and singer Peggy Schoen. Square dance groups were the Double D's, Wagon Wheelers, Bonnets and Jeans and the Let's Dance Club. Mrs. Dawn Draper was caller.

A demonstration of their native dances was given by the junior group from the Ukranian-Canadian Folk Dancing Association.

TRUTH BELIES FICTION

Guy Mitchell's Success Story

By RICHARD KLEINER

Guy Mitchell has never told the story of his hard times before.

"People just wouldn't believe it," he says. But he was in a talkative mood, so he told it to me.

It's about his early days in New York, the trying-to-get-a-break days. Guy was living with another young struggler, a chap named Tony Acquaviva. (He's now an orchestra leader, and Joni James' personal manager, so this is a double success story.)

Guy would sing on "demos," to make a buck. A demo is a demonstration record, which song writers make of their latest work to show to publishers, and publishers make to show record companies. He'd sing the song for $10 or $5 or nothing, just so somebody would hear his voice.

He and Tony slept on the floor.

"It was a big joke," he said. "One day we opened the icebox and the only thing inside was a jar of mustard."

Then along came a man named Eddie Joy, who heard Guy sing and liked what he heard. Eddie is now Mitchell's manager.

"He paid my back debts," Guy says. "$6,500 worth of debts. He paid my back rent. He taught me how to sing, bought me clothes. He's quite a man."

And so a star was made. Now Guy is one of the top male vocalists for Columbia, and has just made his first motion picture.

"People won't believe me when I tell them that story," says Guy. "It sounds hoked up. Who'd write it?"

★ ★ ★

THE POPULAR SIDE: RCA-Victor issuing a new series of records to fit your mood. Henri Rene, Hugo Winterhalter and the Melachrino Strings play background music to fit such moody odds and ends as "Music for Courage and Confidence," "Music for Faith and Inner Calm," and "Music to Help You Sleep." . . . Joni James writes me that she spent a wonderful two weeks at Lake Tahoe, Calif., "'cept we forgot about 6,200 feet of altitude and, believe me, suffered from a terrible sunburn." She says she's homesick for New York.

★ ★ ★

ON THE CLASSICS: Robert Merrill says his next opera to be recorded will be "The Masked Ball" with Toscanini conducting. It will be recorded at the same time it's broadcast, probably next January. Merrill, the only one cast so far, says Toscanini told him it was the first opera he ever heard and he wants it to be the last.

DICK'S PICKS

Pop singles: "The Loveliness of You" (Richard Tucker with Percy Faith Orchestra, Columbia); "All I Do Is Dream of You" (Johnny Ray, Columbia); "Don't Forget Me" (Four Aces, Decca); "Pretty Butterfly" and "Don't Let Me Dream" (Mills Brothers, Decca); "The Velvet Glove!" (Henri Rene-Hugo Winterhalter, RCA Victor); "Miserable Love" (Bobby Wayne, Mercury); "Love Me Again" and "Living Only for You" (Jo Stafford, Columbia).

Pop albums: Volume 15 of "Jazz at the Philharmonic" (Mercury) is another taping of a Carnegie Hall session.

Classical: Sir Thomas Beecham and the Royal Philharmonic contribute two more firsts—Mendelssohn's magnificent Symphony No. 4 (Italian Symphony) and on the reverse, Beethoven's Symphony No. 8. It's Sir Thomas' first recording of the Italian Symphony for Columbia and his first LP version of No. 8.

USED CARS at WHOLESALE Page 21

MUSIC TEACHERS
PIANO
World Famous Musicians Recommend REX SCHOOL OF POPULAR PIANO 568A Yates (D Partridge Mgr.) G 5031
MUSIC SUPPLIES
BERO'S MUSIC SHOP Instruments, Reeds, Strings, Repairs Vocal and Instrumental Recordings 719 Pandora Ave (Sheet music) E 4421
VOCAL STUDIOS
Roberto Wood vocal studios. Phone B 6650 for appointment.

Sir Cecil SUPPER CLUB Victoria's Only Night Spot SAT. NITE See In Person "Larry Wilde" The Aristocrat of Comedy PLUS VERNE BRYANT AND HIS BAND Vocalist Gloria Berry The Swingette Chorus Never a Dull Moment For Reservations Phone E 9221 Dancing 9.30 to 1 a.m. Admission $3.00 Per Couple

DANCING EVERY FRIDAY and SAT. NIGHT TED SPENCER'S ORCHESTRA BRITANNIA BRANCH AUDITORIUM ARENA WAY

TRY FAIRFIELD TAXI B 6341 or B 1217 Under New Management

PITTSBURGH PLAZA MARLENE DIETRICH RANDOLPH SCOTT JOHN WAYNE Also TOMAHAWK color by Technicolor YVONNE De CARLO VAN HEFLIN Ends Today

The Coming Week at the Gallery 1040 MOSS Aug. 30 to Sept. 5
● Sunday, 2 to 5 p.m. Open House at Gallery.
● Tuesday - Saturday 1 - 5.30 p.m. Water colors and etchings by the Guild of Boston artists. Drawings from our permanent collection. Paintings by Emily Carr.
● Friday— 7.30 - 9.30—Gallery Open
Fourth Jury Show, September 29th, entry forms available at Gallery
ARTS CENTRE OF GREATER VICTORIA

3rd WEEK! The MOON is BLUE THE PICTURE EVERYONE IS TALKING ABOUT! WILLIAM DAVID MAGGIE HOLDEN · NIVEN · McNAMARA Adult Entertainment Only ODEON ENDS MONDAY!

Tillicum OUTDOOR John Wayne - Nancy Olson James Arness "BIG JIM McLAIN" Show Starts 8.10 p.m. Rod Cameron - Wayne Morris Kay Buckley "STAGE TO TUCSON" Color by Technicolor Always a Cartoon
2 FREE PASSES TONIGHT IF YOUR LICENSE ENDS IN 51

Y.M.C.A. SATURDAY NITE CLUB DANCE Charlie Hunt's Orchestra Admission 65c Y and Club Members 50c Tickets Limited

KINSMEN SUNDAY SHOW — 9.00 P.M. DUNCAN OUTDOOR THEATRE "CAPTAIN BLACK JACK" IN AID OF THE CHILDREN'S PLAYGROUND

McMORRAN'S PAVILION CORDOVA BAY DANCING EVERY SAT. NITE On the Island's Finest Maple Floor STAN CROSS ORCHESTRA Couples Only Reservations Colquitz 885Y

DANCE GOLDEN SLIPPER CLUB SATURDAY NIGHT with CHUCK BARDSLEY AND HIS BAND 1318 Broad St. 2.50 Couple Phone B 8923 for Reservation

Murder—On Stage Monday, 8.30 Thrills . . . Chills . . . and Laughter in Emlyn Williams' famed suspense drama 'NIGHT MUST FALL' Starring STUART BAKER as Danny With Verlie Cooter - Directed by Sam Payne One Week Only, Nightly 8.30, Mat. Sat. 2.30 Tickets at theatre daily from 11 a.m. to 5 p.m. and from 7 p.m. Save with Season Vouchers! totem theatre Government at Cormorant B 0411 for Reservations ENDS TONIGHT! Bubbling Comedy, "FOR LOVE OR MONEY!" The Living Theatre in the Canadian West

When Visiting Port Angeles Take an Olympic Peninsula Scenic Tour For Example: LAKE CRESCENT TOUR 2½-Hour Trip $3.45, plus tax This tour takes you to one of America's most beautiful lakes nestled in the Olympic Mountains. Lake Crescent, which is 12 miles in length, is noted for its intense blue color and shoreline of towering Evergreen timber. Lake Crescent is also the home of the famous fighting Beardsley trout which have presumably been found nowhere else in the world. The cold deep-blue waters of Lake Crescent reflect the beauty of the craggy Olympic Mountains and especially Storm King Mountain, guarding sentinel of the crescent-shaped lake. It is truly a "jewel" in a perfect setting created by The Master Craftsman. Also many other interesting tours available. LARRY WINTERS STORAGE GARAGE AND SERVICE STATION 107 East Front Street Phone 3385 Port Angeles

ENDS TODAY! At 3.18 - 6.22 - 9.31 JOHN PHILIP SOUSA'S STARS AND STRIPES FOREVER TECHNICOLOR Starring CLIFTON WEBB Featuring DEBRA PAGET · ROBERT WAGNER · RUTH HUSSEY Plus, at 1.32 - 4.36 - 8.00 VICTOR MATURE PATRICIA NEAL in Something for the Birds ATLAS

ENDS TONIGHT ALASTAIR SIM FAY COMPTON IN "LAUGHTER IN PARADISE" Laughs for the Whole Family PLUS SELECTED SHORT SUBJECTS Complete Program 6.40 and 8.49 Feature Starts 7.18 and 9.24 STARTS MONDAY! "HENRY V" OAK BAY Temple of Refined Entertainment and Education

DANCE TONIGHT AT THE NEW CLUB TANGO Oak Bay Theatre Bldg. TO THE MUSIC OF THE CONTINENTALS $2 Per Couple E 7390

DELICIOUS HOT TAKE-OUT DINNERS Deep-fried Halibut and Chips Deep-fried Beef Tenderloin Steak and Chips Deep-fried Chicken and Chips HAULTAIN FISH AND CHIP CAFE 1127 HAULTAIN (Just off Cook) E 8332 Open Sunday and Monday 4 p.m. to 7.30 p.m. Tuesday to Saturday 11 a.m. to 7.30 p.m. FREE-'N'-EASY PARKING

LAST TIMES TONIGHT 2 Complete Showings, 6.50 and 9 p.m. THE NEW MARIO LANZA MUSICAL! H-O-H's TECHNICOLOR SONG-FEST! BECAUSE YOU'RE MINE ADDED MUSICAL TREAT TOMMY AUSTIN AT THE HAMMOND CONSOLE, 6.30 TO SHOW TIME A Picture That Pleases FOX Where Sound Sounds Better PLENTY OF PARKING AREA STARTS MONDAY JAMES MASON in "THE DESERT FOX"

Royal Relaxation and a wonderful Way to Entertain

VISIT the BUTCHART GARDENS A Fairyland of Flowers. Illuminated every night until 11.30. . . Tea room.

New Showing Royal A Story of The Sea Doors 1 p.m. Feature 1.13, 3.17, 5.21, 7.25, 9.34 DAVID E. ROSE presents YVONNE DE CARLO · ROCK HUDSON MAXWELL REED in SEA DEVILS Color by TECHNICOLOR

Starts Monday! THE GREATEST SEA-ACTION ROMANCE OF THEM ALL! At 1.32, 3.31, 5.30, 7.29, 9.28 ADVENTURE! SPECTACLE! BIGGER THAN "WAKE OF THE RED WITCH"

DOMINION PREHISTORIC SEA-GIANT ATTACKS THE CITY! "The Beast From 20,000 Fathoms" Adult Entertainment Only At 1.30, 4.04, 6.45, 9.37 PLUS LAFF AWAY YOUR CARES ON AN ISLAND PARADISE! STAN LAUREL & OLIVER HARDY ROBINSON CRUSOELAND

SEE! The Earth-shaking eruption of Krakatau . . . the most awesome spectacle ever presented to the sight of man! HERBERT J. YATES presents FRED MacMURRAY · VERA RALSTON in FAIR WIND TO JAVA TRUCOLOR —PLUS— Cartoon — Capitol News CAPITOL

FIRST FULL-LENGTH WESTERN in 3 DIMENSION CAPITOL ENDS TODAY! At 1.42, 3.48, 5.44, 7.45, 9.45 Last Complete Show at 9.03 p.m. The Thrills! The Romance! The Drama come right at YOU! GIG YOUNG · JEAN HAGEN "ARENA" TECHNICOLOR ANSCO COLOR — PRICES — 55c to 2 p.m. — 65c to 5 p.m. Evenings 85c — Children 30c to 5 p.m. — 35c after 5 p.m. — PLUS — NOVELTY — SPORTS SPECIALTY — CARTOON NEWS

VICTORIA TIMES WARNER PATHE CANADIAN NEWS P.O.W. EN ROUTE HOME JUBILANT G.Is LIBERATED FROM PRISONER OF WAR CAMPS ● ● ● TOULON, FRANCE, SEA "BALLOON" MAKES WORLD RECORD DIVE ● ● ● THE 17-INCH HEMLINE BOWS IN FASHION-CONSCIOUS TORONTO

YVONNE DeCARLO ROCK HUDSON "SEA DEVILS" ROYAL NOW SHOWING

Seeking B.C. Softball Championship

Powerful Capital City Gasmen, local league, city and Island Senior A men's softball champions, are currently making a bid to add the B.C. title to laurels already gained in a double-loss elimination series in Vancouver. Losers to Vancouver Girodays Friday night, Gasmen are faced with the task of winning all remaining games or dropping from contention. Some members of the team as they left for Vancouver Friday are, left to right, front row, Lorne Harper, Charlie Sansbury, Fiori Goegan, Chick Newman, Gus Hilton and Terry Green, bat boy. Back row, Norm Martin, Ab Weibe, Les Wilson, Verne Evans and player-coach Joe Bryant.

IT'S MY VIEW

By BILL WALKER, Sports Editor

To the champion the spoils and an ex-champ this week watched the sun set over the Sooke Hills as the Irish rolled into the Intercity Lacrosse League final Wednesday night.

Yes, Gene Tunney, retired undefeated heavyweight champion of all the world, took a bleacher seat to the Irish on his fleeting visit to the city.

Reason for the trip: He recalled the most beautiful sunset he had ever seen when a visitor here in 1927 and wanted to see it "just once more."

Walker

In excellent physical condition and, at 212 pounds, appearing as if he could make heavyweight champion Rocky Marciano walk a tight rope even today, Tunney unconsciously exhibits a quiet pride in his well-proportioned torso.

But the real tip-off on the habits of the man who made Jack Dempsey eat crow when the Manassa Mauler was living on turkey and all the trimmings comes from George Wilkinson, best known locally as the trainer for the Cougar hockey club.

Currently in charge of the health department at Harrison Hot Springs Hotel, George scribbled a note to this corner the other day. The subject—the same Gene Tunney.

"He's a terrific man for keeping in condition," said George, who now mothers hockey players during the winter and once weaned baseball players in the summer.

"He worked out every day he was here," continued George, "and went on long hikes through the mountain trails."

Of George, Tunney, who exemplified Wilkinson's remarks perfectly, said, "He's one of the best masseurs I've seen."

"He was every inch a gentleman," George asserted, and its as true as George said it.

Rocky Best of the Crop

Only 20 pounds or so over his fighting weight of a quarter of a century ago, Tunney didn't critically compare the present crop of heavyweights with those of the past, but did admit that Rocky Marciano had no peer in the current lot.

"He can hit," he said, probably recalling the time Dempsey's fist exploded him into the now famous "long count" controversy in their first title bout. Good friends now, Tunney readily avers that was the punch that made them both famous. So famous in fact that, strangely enough, few people know that Tunney retired undefeated and that in ring history he lost only one bout—that to Harry Greb whom he later defeated for the light-heavyweight championship.

A living example of the adage "they never come back, so why should they try," Tunney says of his reason to stay "retired': Too often a once-great fighter becomes a ring hulk, both physically and financially.

On both scores, Tunney proves his point as he did to Dempsey in their return meeting. His perfect physical conditioning kept him out of reach of Dempsey's flailing fists and his investment of his earnings, the result of that conditioning, makes him today an independently wealthy and successful business man.

Three R's No Detriment, But . . .

Obviously blessed with intellect as well as brawn, believed to be a rare combination when associated with what is the common concept of the manly art of pugilism, he nonetheless has utilized both attributes to their fullest.

This is unlike a recent news dispatch which contained the following blurb in respect to Roland La Starza, who soon cuts the cake with Marciano:

"La Starza is handicapped by only two years of college and seems to have escaped the tab of being too much on brains." Which would appear to mean that perhaps Roland is not sufficiently well acquainted with the arts to have his fistic aspirations impeded.

Interested in boxing now as a spectator only, Tunney modestly declined to double up his fists for Times cameraman Irving Stirckland.

"I'd rather be reading a book," he said, "if you don't mind."

For some inexplicable reason, Irving didn't mind, and abided by the champ's wishes, not ours.

BRONCS EXPLODE

Berlyn Hits Heavy Sea

Lewiston 10, Victoria 1

By BILL WALKER

Young Berlyn Hodges of the Tyees went a sailin' Friday night. And it might have been a pleasant trip if only he'd checked the Lewiston weather forecast first.

With a breezy fast ball and a gusty curve cutting capers with the plate, the Victoria-bred southpaw, who shows promise at times, had a shutout going for five innings against the Broncs.

But then a gale blew up and before Berlyn could get his craft righted the Broncs had salted away eight runs in two innings and were homeward bound to a 10-1 decision.

The Broncs, battling for the second half WIL championship and leading Spokane Indians by 17 percentage points, took to Hodges in the sixth like a duck to water.

Al Heist opened with a double, Ken Richardson walked and Clint Cameron singled to load the bases. Artie Wilson then hit his first of successive two-run doubles and the Broncs forged ahead 2-1. A single by Glen Tuckett produced two more runs in the inning.

Hodges appeared to have weathered the blow when he retired the first two men in the seventh but six successive hits, including doubles by Wilson and Tuckett, lowered the boom for keeps as the Broncs scored four times.

A single by Larry Barton, a double by Heist, his second, and an infield out marked the ninth Lewiston tally off reliefer Bob Drilling in the eighth. Zeb Walker's error, Walker having replaced Drilling, allowed the Broncs their final marker in the ninth.

Milt Martin singled home Don Pries who had doubled with the Tyees' lone run in the fifth, giving them a short-lived lead.

HEAVY GOING

Broncs' Russ Butler was in heavy water, too, most of the evening, the Tyees leaving 13 runners marooned, all in the first seven innings. The bases were stacked in each of the third and sixth frames, but the Tyees couldn't break through.

Following today's split twin bill, the evening game starting at 8, the Tyees host Yakima Bears in three games commencing Monday.

A feature of that first Yakima contest will be the appearance of the famed Air Force Tactical Band from Vancouver, 32 pieces strong. The band will play from 7 p.m. until game time at 8.

BOX SCORE

LEWISTON	AB	R	H	PO	A	E
Wasley, lf	5	0	0	3	0	0
Barton, 1b	5	1	2	11	2	0
Heist, cf	4	1	2	4	0	1
Richardson, 3b	3	2	1	0	2	0
Cameron, rf	4	2	2	0	0	0
Wilson, ss	5	2	3	3	3	1
Garay, c	5	2	2	5	0	0
Tuckett, 2b	5	0	3	1	5	1
Butler, p	4	0	2	0	2	0
Total	39	10	17	27	16	3
VICTORIAS	**AB**	**R**	**H**	**PO**	**A**	**E**
Branham, 2b	4	0	1	5	5	0
Monix, rf	4	0	0	3	0	0
Pries, 1b	5	1	3	10	2	0
Gladstone, cf	4	0	2	1	0	0
Helbig, lf	5	0	0	4	1	0
Martin, 3b	4	0	1	0	1	0
Davis, ss	3	0	1	2	7	0
Harford, c	4	0	1	2	3	0
Hodges, p	1	0	0	0	1	0
Drilling, p	0	0	0	0	0	0
a-Garriott	1	0	0	0	0	0
Walker, p	0	0	0	0	0	1
Total	35	1	9	27	20	1

a-Struck out for Drilling in 8th.

Lewiston	000 004 411—10
Victoria	000 010 000— 1

Losing pitcha: Hodges.

Earned runs: off, Hodges 8, Drilling 1. Butler 1, Walker 0. Hits: off, Hodges 14 and 8 runs in 7 innings; Drilling, 2 and 1 run in 1 inning; Walker, 1 and 1 run in 1 inning. Struck out: by Butler 5, Hodges 2. Bases on balls: off, Butler 6, Hodges 3, Drilling 1. Wild pitches, Hodges. Left on bases, Lewiston 10, Victoria 13. Two-base hits, Barton, Pries, Heist 2, Wilson 2, Tuckett, Garay. Runs batted in, Martin, Wilson 4, Tuckett 3, Garay, Cameron. Sacrifice, Cameron, Butler. Stolen base, Wilson. Double plays, Davis to Branham to Pries 2, Tuckett to Wilson to Barton. Time 2.26.

Umpires: Sorenson and Steiner.

BOWLING MEETING

Annual general meeting of Capital City Bowladrome's Five-pin Singles Classic League will be held at Capital City alleys Sunday night at 8. Anyone interested in competing in this division is urged to attend or see Phil Smith at the alleys.

FIGHT RESULTS

BALTIMORE, Md.—Burt Whitehurst, 183½, Baltimore, scored a TKO over Al Schlimm, 211½, Baltimore, 1.

INDIANAPOLIS, Ind. — Gene Parker, 146¾, Indianapolis, outpointed Sam Mastrean, 147¾, Pittsburgh, 10.

Pilsener Power Falters In Face of Irish Rally

Rocks One Up in Final; Second Game Monday

Shamrocks 10, Pilseners 7

By DENNY BOYD

That grinding noise emanating from the neighborhood of Memorial Arena Friday night was the sound of an hypothesis being mashed to shreds.

The theory that you can't sport Vancouver Pilseners a lead of any kind in a playoff game was left on the floor with the rest of the post-game debris Friday—left as the Shamrocks romped out of the Arena chortling over their thrilling 10-7 victory in the first game of the Intercity Lacrosse League's best-of-seven final series.

It's been bandied around for a long time that you can do what you will to the Pils during the season, but once you reach the playoffs—watch out. Always regarded as a front-running club that could run a penny into a bank account, Pils have been the type that can nurse a one-goal lead in the first quarter into a victory at the game's conclusion.

And it looked like it would be that way Friday. The Pilsener behemoths got a split in four first-period goals but showed their best lick in the second frame when they opened up a 5-3 half-time lead.

Even the truest of the faithful had twinges of doubt that the Shamrock streak of 19 games at home without a defeat would live through the night as Pilsener checking in the first half had been an awesome thing, compounded of fury and calculated precision.

But Archie Browning didn't shiver. Just 21 seconds into the third quarter he scored a goal that Hollywood would describe as super-colossal. Spearing a high pass from Whitey Severson, Browning whirled in front of Pilsener goalie Jack Green and caught the net with a shot that came from behind his neck.

Irish Bounce Like a Bad Penny

Al Gill took the hint from Browning and heaped fuel to the rumor that Pils could blow it by scoring unassisted at 45 seconds. The eventual trend became obvious then as Norm Coates blazed a bounce shot that powered through Green's glove, giving the Irish the lead.

Pilseners were still very much in the game at that point, but Fred Whittaker, one of Pils' passle of giants, gave the Rocks the break they needed when he drew a penalty for not taking his appointed position when the Rocks were awarded a free throw. It was the first time in memory that the rule had been invoked here, but referee Bill Dickinson made it stick, to the misfortune of the Pils.

While Whittaker sat in the penalty box memorizing the rule for future reference, the Shamrocks went boom-boom-boom, scoring three times.

Harry Irwin, still playing the inspired lacrosse he exhibited against Nanaimo got the first, Arnie Ferguson clicked for the second and Jackie Northup accounted for the third. Severson assisted on Irwin and Northup.

Browning for Shamrocks and Whittaker for Pils did the only scoring in the fourth quarter. But that was only dessert. The meat and spuds had been served earlier.

Jim Got the Lead—and Held It

Victoria's Jim Hetherington played superbly after his club gave him something to work on. After allowing five goals in the first half, Jim was beaten for only one in each of the third and fourth heats.

The Rocks, as a whole, played much better lacrosse than they did at any time in the Nanaimo series, good enough in fact that, with the same spirit, they probably could have beaten the Pils in Vancouver.

Severson was the top point-getter again. Although he took cruel punishment, including a three-stitch gash on his scalp from Bob Marsh's stick, he scored one goal and three assists while Browning had two goals and two assists.

Poker-faced Denny Huddleston did all his scoring in the first half, two goals and one assist, to lead the Pils.

The series now moves to Kerrisdale Arena Monday night, a bailiwick wherein the Rocks won only one game this season, then back here Wednesday.

BOX SCORE

SHAMROCKS	S	G	A	P	PILSENERS	S	G	A	P
Hethergtn	0	0	0	0	Green	0	0	0	0
McCaghey	2	1	0	0	E Bchnan	0	0	1	0
Thompson	0	0	0	2	Hamson	4	0	0	0
Browning	5	2	2	0	Hudlston	4	2	1	0
Gill	2	1	0	0	Anderson	1	0	0	0
Severson	4	1	4	0	Kinna	3	0	0	0
Irwin	1	1	0	0	Swanson	2	1	0	0
Anderson	1	1	0	0	Smith	2	0	0	0
Coates	1	1	0	0	Marsh	1	0	1	2
Northup	5	1	0	0	Whitaker	3	2	0	2
Ferguson	5	1	0	0	H Bchnan	1	0	1	0
Monaghn	1	0	1	0	Sakich	1	0	0	0
Samrtino	4	0	0	2	Byford	2	1	0	0
Druce	1	0	0	0	Stuart	6	1	0	0
Andrews	0	0	0	0					
Totals	32	10	7	4	Totals	27	7	4	4

Shots stopped:

	1st	2nd	3rd	4th	Total
By Hetherington	4	4	6	6	— 20
By Green	4	7	5	6	— 22

Score by periods:

	1st	2nd	3rd	4th	Total
Shamrocks	2	1	6	1	— 10
Pilseners	2	3	1	1	— 7

Referees: B. Dickinson, B. Wilkes.

Gasmen Drop Opener

Errors Costly in B.C. Playoff Game

Girodays 4, Victoria 0

VANCOUVER — Errors and lack of clutch hitting have placed temporary barrier in Capital City Gasmen's bid to capture the British Columbia senior A men's softball championship.

Friday night, Gasmen, winners of the Victoria league and Vancouver Island crown, were blanked, 4-0, by Vancouver Girodays in the first game of a double-loss elimination series leading to the provincial title.

Veteran Joe Broverman hurled Vancouver to victory, while Ab Weibe took the defeat for Gasmen, being the victim of five errors committed by his mates.

Girodays took an early one-run, first-inning lead and then added two markers in the sixth and one in the eighth.

Lead-off batter Stubby McLean started the first inning with a blooper single over third-baseman Bill Reynolds' head while attempting to bunt. Harry Vanerus drew a walk, moving McLean to second, and a sacrifice and long fly scored the first run of the game.

COSTLY BOOTS

Girodays' two runs in the sixth came as the result of a three-base error on Bill Kinder's single.

Gasmen started the second frame with three singles in succession, but failed to come through with the blow that could have broken the game open. Again in the eighth they missed another great scoring chance when a single and a long double by Bernie Clarkson failed to produce a run.

Clarkson's double was one of the hardest hit balls of the season, hitting the top of the scoreboard in centrefield.

PLAY AGAIN TODAY

Gasmen were scheduled to meet Castlegar today at 2.30 in Prince Edward Park and Girodays are slated to tangle with Dunsmuir. Winner of the Victoria-Castlegar game and the loser of the other will play at Capilano Stadium tonight at 8.15 with the loser dropping from contention.

Line-score follows:

		R.	H.	E.
Victoria	000 000 000	0	7	5
Girodays	100 002 01x	4	9	0

Wiebe and Wilson; Broverman and Guistini.

Cougars Edge Stubby's

Hat tricks by Bob Fisher and Dave Collett led Cougars to a close 9-7 victory over Stubbys in a Diaper League lacrosse game, played as a preliminary to the Shamrock-Pilsener game at Memorial Arena Friday night.

Don Murray, Pat Green and Ken Piercey scored single goals for the winners, while for Stubbys, Brian Spaven scored four goals, Wayne Humby two and John Mossey one.

Title Match

NEW YORK (AP) — Welterweight champion Kid Gavilan and challenger Carmen Basilio of Canastota, N.Y., signed official contracts Friday for heir 15-round title bout at Syracuse, N.Y., Sept. 18. The two agreed that the winner would meet Johnny Bratton, No. 1 contender from Chicago, in a title fight within 60 days.

Severson Tops Poll; Travis' Fans Loyal

A spirited battle is being waged this month between fans of Whitey Severson and Joe Travis, ammunition in the war being Times Athlete of the Month ballots.

Determined not to let Severson get too far ahead in the race for the Athlete of the Year Trophy, Travis fans have been bombarding the Times sports department with ballots in an attempt to keep the popular soccer star within hailing distance of Severson, the blond lacrosse flash of ths Victoria Shamrocks.

Although Severson is currently the most-talked about athlete in town, due to his achievements on behalf of the Victoria Shamrocks, Travis fans apparently believe if they can keep Travis well up in the voting during lacrosse season they can vote him the coveted annual trophy during the soccer season, at which time he will be more in the limelight than he is at the present time.

Although Travis is eligible for the annual award, he cannot receive one of the monthly cups until the start of soccer season.

Severson, already owner of two of the monthly trophies, is well on his way to his third.

In fact Severson's fans are so ardent that they are increasing Times circulation, buying as many as six Saturday editions and sending in one ballot from each copy.

Another to receive recognition this week in the form of votes was jocular Jim Hetherington, who performed like a Trojan in goal for the Victoria Shamrocks during their smi-final series with Nanaimo. Picking up in the voting recently, Hetherington could become a trophy contender if he maintains his fine play in the playoffs and his fans honor him as his recognition is deserved.

Courageous Cliff Salmond, who staged a pulse-pounding finishing kick to win the mile run in the Times-YMCA B.C. Track Championships, was also recipient of consideration.

Sports fans may vote for their favorite athlete by filling in the coupon below and mailing it as dictated.

VICTORIA DAILY TIMES

"AMATEUR ATHLETE OF THE YEAR" TROPHY

My vote for the "Amateur Athlete of the Week" is:

Name..... Sport.....

Submitted by:

Name.....

Address..... Phone.....

Mail to: Amateur Athlete of the Year Committee, Sports Department Victoria Daily Times.

Cougars To Report Sept. 18

Victoria Cougars will open training here on Sept. 19, or in Seattle, Sept. 20, club general manager Fred Hutchinson announced today.

The Seattle arena will be used if the Shamrocks are engaged in the Mann Cup lacrosse playdowns, scheduled to open at the home of the western winner, Sept. 14.

Members of the Cougars will report Sept. 18 with coach Billy Reay expected next week. Preseason ticket sales will commence Tuesday.

Cougars open their Western Hockey League season at Vancouver, Tuesday, Oct. 5, and at home against New Westminster Royals, Oct. 9.

LITTLE LEAGUE CHAMPS

WILLIAMSPORT, Pa. (AP)—Birmingham, Ala., won the 1953 Little League baseball World Series championship Friday as Joey Sims shut out Schenectady, N.Y., 1-0 on two hits.

ROYAL ATHLETIC PARK
PRO BASEBALL CLASS A
Victoria Tyees vs. LEWISTON TONIGHT
Tickets at Eaton's Sporting Goods Dept.
RESERVED AND GRANDSTAND

Special Race and Stock Car Show
ALL DRIVERS HOT AFTER POINTS
SHEARING SPEEDWAY
ISLAND HIGHWAY AT COBBLE HILL
PLENTY OF CARS, THRILLS, JAMS, SPINOUTS
THIS SATURDAY NIGHT TIME TRIALS 7.45 P.M.

HOCKEY
SALE OF COUGARS'
SEASON TICKETS
OPENS
TUESDAY, SEPTEMBER 1
9.00 A.M. TO 5.30 P.M.
CENTRAL TICKET BUREAU
817 FORT STREET PHONE B 2322
Options on Renewals Expire September 19
Open Locations Now Available

WRESTLING
MEMORIAL ARENA
TONIGHT — 8:30
MAIN EVENT
IVAN KAMAROFF vs. DAVE JONS
SEMI-MAIN EVENT
JOHNNY DEMCHUK vs. DANNO McDONALD
SPECIAL
ANGELO POFFO vs. BUD RUTTAL
OPENER
THE RAM vs. CLAIRE ROBINSON
All seats reserved, tickets on sale at Eaton's Music Centre from 10 a.m. today. Ringside $1.25, General $1.00, Students 50c.

Come to the Races!
8 RACES DAILY, RAIN OR SHINE
EXCEPT SUNDAY
POST TIMES
Weekdays 4.15 p.m.
Saturdays and Holidays 2.30 p.m.
EXHIBITION PARK
The Friendly Track close to the heart of Vancouver

ROUNDING UP THE LEAGUES

By HALFBACK

Arsenal Rated Soccer Choice

With the 1953-54 British soccer season just starting, perhaps this is an excellent time to bring readers up to date on the structure of the leagues as they will be known during the current campaign.

The English Division One and Two will run the same scheduled number of games as last term, each team playing a total of 42 on a home-and-home basis.

Teams of the two Third Divisions, North and South, play under the same system, but have four more games to play than their senior cousins.

To recapitulate from last season, Sheffield United and Huddersfield Town gained promotion to the First Division. The last-mentioned had the unenviable task of meeting Arsenal and Preston North End, Division One champions and runner-up respectively, in their first two fixtures. They emerged from these two encounters with flying colors, a feat more commendable as both games were on their opponents' grounds.

Sports writers who have dared to go out on a limb and predict the teams most likely to succeed during the current year have chosen Arsenal, which, incidentally, has had a disastrous start, and Burnley.

Derby County and Stoke City, relegated from the premier division, apparently find the football in their new surroundings much to their liking, both being undefeated at the time of writing. Leeds United under new manager "Raich" Carter have scored 10 goals in two games played to date. Bristol Rovers and Oldham Athletic, promoted from Division Three, seem able to cope with the faster football.

Down in the Third Division, South, unfortunate Southampton who experienced a string of serious injuries during last season, which probably was directly resposible for their relegation, may find the hurly-burly of minor league football too much for a sadly depleted playing staff.

It would appear that the team to take note of in this division is Northampton, who made a great, but unsuccessful bid for promotion last year, and who have been most consistent for the past three seasons.

Last but not least the Division Three, North, remains the same as last year with all four last-placed teams being re-elected at the annual league meeting, as was the case in the Southern loop. Barnsley, of course, replaces Oldham but they may also find the going tough in their new league with a team of old veterans and no new prospects coming up to the senior team. Rejuvenated Port Vale and hustling Gateshead are being mentioned to show the way to the pack of 24 teams.

The old story is unwinding itself in Scotland's First Division of the League Cup, with those two fine aggregations, Glasgow Rangers and Edinburgh Hibernians showing their heels to the rest of their section, from the opening whistle. It would be somewhat hazardous to choose the ultimate winner from these two powerfully matched clubs.

Doe, Cherry In Golf Final

First British Walker Cup Challenge For Canadian Title Ends in Failure

MONTREAL (CP) — A sandy-haired pug-nosed tobacco company employee and an almost-bald crooner who probably will give up competitive golf for a singing spot on an American breakfast radio program today sought the Earl Grey Cup and the 49th Canadian Amateur golf championship.

Behind them in a long trail of busted hopes in the week-long match-play tournament were the 10-man British Walker Cup team and a field of 200 golfers from Canada, the United States and Great Britain. This was the first overseas challenge in history and it ended at the semi-finals.

The pug-nose is 32-year-old Don Doe from the eastern Quebec city of Granby. He scored a 3 and 2 victory over Glasgow's Jimmy Wilson in Friday's 36-hole semifinal and his opponent is singer-golfer Don Cherry from Wichita Falls, Tex., who disposed of Roy MacGregor, also of Glasgow, by a similar score. The Scotsmen were the last hopes of Britain's cup team.

LONG DROUGHT

It is nothing new for an American to enter the final, or even win it, but today's 36-hole final is the first Canadian-American set-to since 1949 and, of more interest to golfers of this province, it is the first time in 21 years that a native has hit the final.

It wasn't surprising to see Cherry, United States Walker Cup team member, advance to the final round, but hardly anyone around this Caughnawaga Indian reserve course expected Doe, Quebec champion 14 years ago, to get this far. Gerry Kesselring of Kitchener, Ont., and Toronto's Phil Farley, considered Canada's No. 1 and 2 hopes, went out Thursday.

And it was the unassuming Doe who sent Farley to the sidelines with a one up fourth-round triumph. Wilson, 37-year-old fertilizer salesman in his home town, knocked out Kesselring, 3 and 2, also in the fourth round.

Doe ballooned to a 76 in Friday's 18-hole morning round, although he finished it one up over his 37-year-old opponent who first took up the game 32 years ago. The bespectacled Wilson fluffed easy four and five-footers, but squared it on the 20th with a birdie three and went ahead for the first time on the 22nd with a par four against Doe's five. Doe halved the 23rd and drew even at the 24th.

That appeared to boost the Canadian's confidence and by the 28th, which he won with a par four, he was three up.

Wilson cut it at the 31st with a par four. They halved the 32nd and Doe wrapped it up at the 33rd with a 28-foot putt for a birdie three. It ended on the 34th when each parred the 545-yard hole.

Cherry blew hot and cold in his rounds. He shot a string of 18 pars against MacGregor for a one-up lead going into the final 18 and then went one over regulation figures on the 19th, 20th and 21st and added two more before he finished the game on the 34th.

Photo by Rae Morris

Heavy-Footed Veteran

One of the old-timers of racing and still a fierce competitor, Fred Carson will be at the wheel of No. 42 car when action gets under way in a combined big-car and stock-car auto racing meet at Shearing's Speedway tonight at 7.45. Here, Fred, seated in "The Easter Egg" is being pushed out onto the track with owner Jack Moffatt (extreme right), lending a helping hand.

Indians Crowd Broncs, Spokane Park for Sale

Spokane Indians continued to make a tight race of it in the Western International League Friday night, winning a doubleheader from Calgary, 13-0 and 10-8, while the league-leading Lewiston Broncs were defeating Victoria, 10-1.

The double win still left Indians 10 percentage points behind Lewiston although the games behind column showed them even.

Tri-City defeated Wenatchee, 4-3, to move into eighth position, pushing the Chiefs into ninth.

Yakima strengthened its hold on sixth place with a 7-1 win over Edmonton, closing the gap slightly between it and Vancouver, which was idled at Salem because of wet grounds.

The circuit's pitchers hurled tighter than usual ball in the evening's contests, particularly at Spokane, Yakima and Wenatchee. The best performance was turned in by Jack Spring, who limited Calgary to three safeties in the opening game.

Danny Rios had a four-hitter at Yakima for his 18th victory of the season but he got a lot of help from John Albini, Bear catcher, who hit a homer, a double and a single.

The double win at Spokane was preceded by an announcement of Roy Hotchkiss, owner of the Indians, that negotiations for sale of the team's home park, Ferris Field, are in an advanced stage.

Hotchkiss said he regretted the necessity of the move but the team just isn't paying the way and no one has evinced any interest in buying the club. He did not say with whom he was negotiating for sale of the park but said it would not be used for baseball.

Hotchkiss still owes the city of Spokane $30,000 on the purchase price for Ferris Field.

"I want to stress again that selling the property for non-baseball use is a last alternative with me," Hotchkiss said, "but if no one is interested in taking over the ball club, then that's the course.

"I'll have to get out from under."

SPORTS MENU

TONIGHT

WIL BASEBALL
8.00—Royal Athletic Park, Victoria Tyees vs. Lewiston Broncs.

SOFTBALL
6.00—Lower Central Park, Individuals vs. Nanaimo, second game of best-of-three Vancouver Island senior women's softball championship series.

WRESTLING
8.30—Memorial Arena, regular weekly four-bout card.

AUTO RACING
7.45—Shearing's Speedway, combined big car and stock car meet.

SUNDAY

SOFTBALL
2.30—Heywood Avenue Park, Joe Foster's vs. Tillicum Athletic Club, third game of best-of-five Senior B Men's Softball League championship series.
2.00—Lower Central Park, Copley Bros. vs. Port Angeles, women's exhibition contest.
4.00—Lower Central Park, Copley Bros. vs. Port Angeles, women's exhibition contest.

CRICKET—
2.30—Beacon Hill Oval, Albions vs. Cowichan.

GOLF
Uplands Golf Club, qualifying round of club championship tourney.

Bob Morrison Enters Uplands Club Tourney

Bob Morrison, who recently returned from competing in the Willingdon Cup competition and the Canadian Amateur golf championship in Montreal, is scheduled to be in the list of 88 golfers who will tee-off in the qualifying round of the Uplands Golf Club championships Sunday.

Morrison, Gordie Pellow, Frank Scroggs and Bob Hunt, club junior champion, all given a good chance to cop the title, are matched in a foursome.

Defending champion Bob Woods has not entered for competition.

Draw and starting times follow:

Draw follows:

8.30—W. Jeanes H. Zaruk, E. Badminton, O. G. Jones.
8.37—D. Myles. M. Jones, W. McColl, J. Furmston.
8.44—A. Baird, I. MacArthur, R. Jeune, J. Wilson.
8.51—E. Holyoak, E. Peden, B. Porritt, O. Jull.
8.58—F. Morton, A. Riches, J. Bramley, F. McClement.
9.05—P. Switzer, W. Luney, J. Ranson, S. Walton.
9.12—B. Rogers, W. Williams, G. Briscoe, T. Harris.
9.19—F. Ranson, R. Ferris, J. Ledger, D. King.
9.26—A. Hutson, F. Bevington, J. J. Corrin, L. Firth.
9.33—J. Christie, M. Creasey, A. C. Watkins, J. Andrews.
9.40—J. Lee, G. Hope, E. Dorohoy, R. Craven.
9.47—C. Abbott, H. Doherty, V. Lea, L. Hibberson.
9.54—R. Stranix, E. Hibberson, A. Reside, J. Sparks.
10.00—Starter's time.
10.07—R. Morrison, F. Scroggs, G. Pellow, R. Hunt.
10.14—J. Barlow, S. Watson, T. Pinical, R. Clarke.
10.21—W. Prampton, T. Armstrong, W. Smith, C. Semple.
10.28—J. Betts Sr., J. Harper, P. LaCroix, A. Glenday.
10.35—R. Bray, H. Smith, J. Kempston, R. Whitehead.
10.42—R. Newell, A. Heighton, G. Agnew, O. G. Sutton.
10.49—A. Haggerty, C. J. Robertson, H. Young, W. Blackman.
10.56—E. Marzocco, J. Moir, A. Ringstead, J. Hall.
11.03—G. Lindsay, P. Phillips, R. Elliott, J. Calvert.
Post entries will be accepted until 11 a.m.

BASEBALL SCORES

WESTERN INTERNATIONAL LEAGUE

	W.	L.	Pct.	GB.
Lewiston	36	23	.610	--
Spokane	39	26	.600	--
Salem	33	27	.550	3½
Edmonton	31	29	.517	5½
Vancouver	32	31	.508	6
Yakima	30	30	.500	6½
Calgary	27	32	.458	9
Tri-City	27	35	.435	10½
Wenatchee	25	34	.424	11
VICTORIA	26	37	.413	12

		R	H	E
Edmonton	000 000 010—	1	4	2
Yakima	010 300 30x—	7	11	3

Widner and Morgan; Rios and Albino.

First Game—

Calgary	000 000 0—	0	3	3
Spokane	800 320 x—	13	12	0

Orell, Schulte (1) and Lillard; Spring and Ogle.

Second Game—

Calgary	030 001 040—	8	13	4
Spokane	503 026 00x—	10	13	0

Francis, Stites (8) and Bricker; Worth, Cordell (8) and Sheets.

Tri-City	000 200 002—	4	6	1
Wenatchee	000 001 200—	3	5	5

Michelson, Dobernic (7) and Pesut; Bowman and Bartolomie.

Vancouver at Salem, postponed, wet grounds; doubleheader Saturday night.

COAST LEAGUE

	W	L	Pct	GBL
Hollywood	99	62	.615	--
Seattle	90	79	.563	8½
Los Angeles	83	77	.517	15½
San Francisco	79	81	.494	19½
Portland	76	80	.487	20½
San Diego	76	81	.484	22
Sacramento	67	92	.421	31
Oakland	67	94	.416	33

Linescores follow:

		R	H	E
Hollywood	001 000 000—	1	3	1
Los Angeles	000 001 01x—	2	8	2

O'Donnell and Bragan; McLish and Peden.

Oakland	000 010 001—	2	6	2
San Francisco	100 074 30x—	15	15	0

Bamberger, Broglio (6), Murphy (8) and Neal; Ponce and Tiesiera.

Seattle	005 300 000—	8	11	1
Sacramento	010 500 000—	6	9	0

Evans and Orteig; Pieretti, Kimball (4) Yaylian (5) and Ritchey.

San Diego at Portland, postponed, rain.

INTERNATIONAL LEAGUE

Buffalo	81	54	.600	--
Rochester	81	55	.596	½
Montreal	78	58	.573	3½
Baltimore	72	62	.537	8½
Toronto	70	67	.511	12
Ottawa	63	73	.463	18½
Syracuse	53	82	.393	28
Springfield	44	91	.326	37

INTERNATIONAL LEAGUE

Syracuse 1, Montreal 13.
Ottawa 2, 5; Rochester 5, 8.
Buffalo 4, 8; Springfield 2, 1.
Baltimore 6, Toronto 5.

AMERICAN LEAGUE

	W	L	Pct.	GBL
New York	85	41	.675	--
Chicago	76	51	.598	9½
Cleveland	73	53	.579	12
Boston	71	57	.555	15
Washington	63	66	.488	23½
Philadelphia	51	76	.402	34½
Detroit	45	81	.357	40
St. Louis	45	84	.349	41½

		R.	H.	E.
New York	000 011 000—	2	6	1
Cleveland	000 101 10x—	3	7	1

Lopat and Berra; Wynn and Hegan.

Homers: New York—Collins; Cleveland—Rosen.

Philadelphia	200 000 100—	3	6	1
St. Louis	102 010 04x—	8	13	0

Bishop, Martin (7) and Murray; Pillette, Stuart (7) and Courtney, Moss (9).
Homers: Philadelphia — Zernial; St. Louis—Kryhoski.

Washington	201 040 000—	7	14	3
Detroit	000 200 020—	4	8	2

Masterson and Fitzgerald; Garver, Scarborough (5), Herbert (6) and Bucha.
Homers: Washington—Vernon; Detroit—Neiman, Boone.

Boston	200 000 110—	4	9	3
Chicago	000 002 010—	3	6	0

Henry and Nairhos, White (3); Keegan, Aloma (7), Dorish (8) and Lollar.

NATIONAL LEAGUE

	W	L	Pct.	GBL
Brooklyn	87	40	.685	--
Milwaukee	78	50	.609	9½
Philadelphia	71	56	.559	16
St. Louis	69	56	.552	17
New York	59	67	.468	27½
Cincinnati	56	70	.444	30½
Chicago	48	78	.381	38½
Pittsburgh	41	92	.308	49

Cincinnati	105 000 101—	8	11	0
Brooklyn	230 000 22x—	9	13	1

Wehemier, King (2) and Seminick; Roe, Hughes (4), Labine (9) and Campanella.

Homers: Cincinnati—Adams, Seminick, Bell; Brooklyn—Campanella, Reese (2), Furillo.

Milwaukee	000 110 001—	3	10	1
New York	000 000 100—	1	5	0

Spahn and Crandall; Jansen, Corwin (9), Grissom (9) and Westrum.
Homer: Milwaukee—Spahn.

Chicago	000 000 000—	0	4	1
Philadelphia	001 000 22x—	5	12	1

Pollet, Church (8) and McCullough; Simmons and Lopata.
Homer: Philadelphia—Jones.

St. Louis	101 040 400—	10	12	1
Pittsburgh	001 070 100—	9	15	3

Presko, Erautt (5), White (6), Brazle (7), Staley (9) and Yvars, Rice (7); Friend, Waugh (5), Hall (6), Dickson (7), Hetki (8) and Janowicz.
Homers: St. Louis—Hemus, Jablonski; Pittsburgh—Thomas, Janowicz.

Canadian Grid Season Officially Away Today

By The Canadian Press

Canada's big-time football players, some of them just along for the ride, start their 1953 season in full swing this week-end.

Six of the eight clubs in the Western Interprovincial Football Union and the Big Four in the east will see action either Saturday or Sunday.

They are of unknown quality and depth but undoubtedly will give coaches an inkling of how they'll stack up against the opposition for a crack at the Grey Cup championship next fall.

Here's the line-up:

In the west, Edmonton Eskimos, who lost to Toronto Argonauts in the Grey Cup classic last year, take on Winnipeg Blue Bombers in a night game and Calgary Stampeders meet Saskatchewan Roughriders in a late afternoon tilt at Regina.

There is only one game in the east. In that one, Hamilton Tiger-Cats, the team with the backfield woes, meet Ottawa Rough Riders at Hamilton. The other two clubs, Montreal Alouettes and Argonauts, met in their league opener last Wednesday and do not play again until mid-week. Argos won the game 11-9.

LAS VEGAS BIDS TO BE FIGHT CAPITAL

Barney Turns Promoter

By GAYLE TALBOT

NEW YORK (AP) — Ordinarily one must accept with great reserve any bold new plan to transfer the seat of the boxing industry from the big population centres of the east and midwest out to the wide-open spaces, but here comes a man who sounds as though he means business.

His name is Herman Turk Prujan, and he says he intends to turn Las Vegas into the United States boxing capital, adding to its established fame as a gambling and cultural centre. We have not had the pleasure of meeting Mr. Prujan, but the fact that he has signed Barney Ross as his matchmaker counts heavily in his favor.

We admired Barney as a very fine fighter and champion from the day he came out of Chicago. So if Barney's in on it we'll have to string along.

"We are planning," wires Prujan, to stage two world's championships in Las Vegas this winter. We are endeavoring to arrange either a lightweight or welterweight title bout for November. For a January date we have just wired Al Weill, manager of Rocky Marciano, an offer of $250,000 with the usual champion's percentage plus television rights for Rocky to defend against an outstanding opponent, providing of course that he beats Roland Lastarza.

To which Ross adds:

"He, Prujan, is a tremendous person and capable of putting over anything. He has unlimited financial support."

Okay, Barney, if we don't boost we at least won't knock. But mind if we point out a thing or two to an old fellow campaigner?

The boxing game, for reasons best known to many people, is a very sensitive sort of sport.

What we are getting at is that you do have gambling in Las Vegas, and if there is anything boxing is likely to shy away from it's an open association with men who make a living by being on the right side of the law of averages. Just the fact that the gambling halls are here, we fear, would hurt your chances of landing a championship.

However, Barney, good luck in the venture, and we could be wrong. Hope so.

TICKETS FOR MANN CUP WILL COST MORE IF . . .

Ed Popham Sr., Vancouver Island commissioner of the Intercity Lacrosse League, has announced that, in the eventuality of Victoria Shamrocks gaining the Mann Cup finals, there will be an increase in the cost of tickets for the Canadian lacrosse finals.

Ticket prices for the Mann Cup games, which will be played on the west coast winners' floor, are controlled by the Canadian Lacrosse Association and not by the Intercity Lacrosse League or Shamrocks.

No Solid Choice for U.S. Tennis Honors

FOREST HILLS, N.Y. (CP)—One of the most wide-open United States National tennis championships in years opens a 10-day stay today on the grass courts of the West Side Tennis Club here. Half a dozen Canadians are in the huge men's field of 118 which doesn't contain a really outstanding favorite.

Any one of the half-dozen stars is given a chance to succeed Frank Sedgman who turned pro after winning a year ago.

If play should follow the seeding, which it seldom does, the semifinals would produce a dogfight between the four players who figure to clash in the singles of the next Davis Cup challenge round at Melbourne. Vic Seixas of Philadelphia, the current Wimbledon champion, would face Lewis Hoad of Australia, in the lower half. Tony Trabert of Cincinnati, would meet the other Aussia 18-year-old, Ken Rosewall, in the upper.

Among those given good chances of disrupting this line-up are such U.S. hopes as Gardnar Mulloy, Art Larsen, Ham Richardson, Budge Patty, Straight Clark and Herbie Flam, the latter unseeded because of insufficient play while in military service. The Australians also have several threats, including third-seeded Mervyn Rose, and Denmark offers Kurt Neilsen, who lost to Seixas in the Wimbledon final.

Three of the six Canadians will see action Saturday: Lorne Main of Toronto and Vancouver who meets Alistair Martin of Glen Head, N.Y.; Brendan Macken of Montreal who takes on the tough Sven Davidson of Sweden, seeded seventh among the foreign entries, and Henri Rochon of Montreal who plays Blair Hawley of Winchester, Mass.

Don Fontana of Toronto gets a first-round bye and meets Seth Peterson Jr. of San Francisco in the second round Sunday. Paul Willey of Vancouver will meet Bernard Gerhardt of Austin, Tex., in a first-round match and Robert Bedard of Sherbrooke, Que., plays Andrew Stern of New York Sunday.

There is little doubt in anyone's mind that Maureen Connolly, the youthful slugger from San Diego, will knock over her third straight women's crown

RECORD PRICE AT VANCOUVER

VANCOUVER, B.C. (BUP) —Four lucky plungers clicked on a $1,382.10 daily double Friday at Exhibition Park race track.

The payoff was the highest since 1951. The winning horse in the first race, Canityes, romped home to pay $508.10 for on-the-nose bets. This was a track record.

The other horse in the magic combination was "Blue Moud," an easy winner in the second.

City Runners To Compete In Seattle

Two Victoria runners will enter the 25-kilometer Pacific Northwest long distance championships in Seattle, Sunday.

They are Les Stokell and Gordon Hartley. Both will run for the YMCA.

Stokell was the record-setting winner of the Good Friday Legion 10-mile road race this spring. Hartley finished second.

Both Hartley and Stokell have been conducting a rigorous two-month training program for the race which is just over 15 miles around Seattle's Green Lake course.

Both should give a good account of themselves. Stokell, who will teach in Victoria this fall is one of the favorites to win.

MONCTON (CP)—Sam Kerr of Summerside, P.E.I., shot a par 72 to lead 11 pros in the opening round of the Maritime Professional Golfers Association meet here Friday.

Rainiers Make Slight Dent in Stars' Lead

Second-place Seattle gained a game on the Pacific Coast League leaders Friday night when Hollywood lost to Los Angeles 2-1 while the Rainiers disposed of Sacramento 8-6, on 10 singles.

Seattle is now 8½ games out of first place.

San Diego was rained out at Portland. These teams, far behind in their schedule, are to play double-headers tonight, Sunday and Monday.

Rainiers bunched their hits most effectively, scoring five runs in the third and three in the fourth.

Bill Evans and Marino Pieretti, the starting pitchers, were batted out in the fourth. There wasn't a run scored after that. The Sacs got five runs in that frame, but Long Tom Lovrich throttled them the rest of the way.

The PCL standings show Los Angeles 15½ games behind pace-setting Hollywood, but the Angels must not be reading the newspapers.

The Stars sent out their star rookie, George O'Donnell, after his 20th victory. The Angels beat him, 2-1, as their own Calvin Coolidge McLish threw a three-hitter, shortstop Gene Baker hit his 20th homer and catcher Les Peden drove Baker in with the winning run in the eighth on a scorching double to right.

Tillicums Near Third Softball Championship

Hard-hitting Tillicums, kingpins of the Senior B Men's Softball League, are one victory away from collecting their third championship crown.

Already holders of the league and Island titles, Tillicums took a two-game lead in the best-of-five series for the city playoff crown Friday night at Heywood Avenue when they defeated Joe Fosters 12-7.

Tillicums spanked three Foster pitchers for 17 hits in the game that was called at the end of the seventh inning. The winners are now in a position to end the series in the third game Sunday at 2.30, at Heywood Avenue.

Burly pitcher-outfielder Jack Elliott paced the robust Tillicum hit parade with four hits, including a bases-empty home run.

Alf Aspinall held Fosters to nine hits and had only one bad inning, the fifth, when Fosters scored five of their runs.

		R	H	E
Tillicums	012 531 0—	12	17	1
Fosters	020 050 0—	7	9	0

Aspinall and Hansen; Nicol, Guest (4), McArthur and Medd.

Tennis Draw

Late draw in today's play in the Victoria Lawn Tennis and Badminton Club annual tennis handicap tourney follows:

2.00 p.m.—Finals men's singles: J. Wells (—30) vs J. Dunbar (—15). Finals men's doubles: R. Weir and W. McCubbin (plus 15) vs. J. Burton and J. Parker (—15.3). Semi-finals ladies' doubles: Miss C. Chalmers and Miss J. Butler (plus 15) vs. Misses J. Parsons and T. Elmsley (—15.3).
3.00 p.m.—Semi-finals ladies' doubles: Misses B. McConnachie and P. Ferguson (plus 15) vs. Miss M. Helmcken and Mrs. F. Reilly (plus 15).
3.30 p.m.—Semi-final mixed doubles: Mrs. C. Chalmers and C. Wilson (scratch) vs. Miss A. Ells and J. Parker (—15.3).
4.30 p.m.—Miss B. Davis and J. Burton vs. Miss P. Ferguson and L. Davies (from one set to Burton and Davis and 6-all).
5.15 p.m.—Semi-final mixed doubles: Miss J. Terrien and J. Leask (plus 15) vs. winners of Davis and Burton vs. Ferguson and Davies.
6.30 p.m.—Finals of mixed doubles.

Brooks Best But Braves Rate Too

NEW YORK (UP) — Milwaukee's pennant dreams have been abruptly interrupted by Brooklyn's alarm clock but Jolly Cholly Grimm rated serious consideration today as the National League manager of the year with his transplanted Braves.

It is a matter of simple mathematics. Not only have the Braves moved up from seventh to an almost assured second place finish in the race for the greatest improvement of any club, but they have improved on their 1952 final percentage by 191 points as of now. Not even Brooklyn has done that well, although if the Dodgers continue at their present pace they will finish with the best won and lost record since the 1952 Cardinals.

Lefty Warren Spahn, one of many key men in Milwaukee's great surge upward, pitched a five-hit 3-1 victory over the Giants for his 19th triumph last Friday and also belted the game's only homer. That put him within one game of a coveted 20th triumph which would make him the first National League pitcher since Carl Hubbell to hit that figure in five different seasons.

Brooklyn kept up a pace to discourage even the hardiest of Milwaukee rooters, staying 9½ games in front with a 9-8 triumph over Cincinnati in which Peewee Reese's second homer of the game was the winning margin. Roy Campanella hit his 33rd homer and Carl Furillo his 20th. Furillo was the fourth Dodger to hit 20 or more homers, tying a National League mark set by the 1947 Giants.

Curt Simmons pitched the reviving Phillies to their seventh victory in the last eight games, blanking the Cubs, 5-0, on five hits, while Red Schoendienst drove in two runs with a pinch single in the seventh to give the Cardinals a 10-9 victory at Pittsburgh.

Early Wynn became the first pitcher to beat the Yankees four times as Cleveland made it two in a row over the champs behind his six-hitter with a 3-2 triumph.

KITCHENER WINS

BRANTFORD, Ont. (BUP)—Kitchener's new entry in the Ontario Rugby Football Union defeated the Brantford Redskins 23-12 in the league's curtain-raiser.

but the White Sox in second place remained 9½ games back when the Red Sox edged them, 4-3. Vic Wertz drove in the winning run for the Browns with a fifth-inning triple and they scored four more to make it sure in the eighth as they took their third in a row from the Athletics, 8-3. Washington defeated Detroit, 7-4, on Walt Masterson's eight-hitter. Mickey Vernon boosted his league-leading average to .329 with a homer and two singles.

MORE A-1 SAFE BUY

USED TRUCKS at WHOLE-SALE PRICES

All Conditioned Right

New FORDS are selling so fast, we're loaded with trade-ins . . . The Lot must be cleared to make room for more. This means BIG SAVINGS FOR YOU.

		Was	Wholesale PRICE
1939	Chev. Pickup	$ 575	$ 470
1948	Ford Pickup	$1075	$ 925
1948	Merc. 2-Ton	$1220	$1070
1949	Ford 2-Ton	$1275	$1170
1949	Ford 3-Ton	$1000	$ 775
1949	Merc. Pickup	$1120	$ 975
1949	Merc. 2-Ton	$1200	$1125
1950	Dodge Express	$1220	$1125
1950	Fargo ½-Ton	$1425	$1325
1950	Ford ½-Ton	$1270	$1070
1950	GMC Pickup	$1220	$1170
1950	Ford Pickup	$1275	$1170
1951	Merc. Panel	$1420	$1375
1951	Chev. 1-Ton	$1675	$1570
1951	Ford ½-Ton	$1620	$1270
1951	Ford ½-Ton	$1625	$1275
1952	Ford Panel	$1720	$1570
1952	Ford ½-Ton	$1770	$1625
1951	Ford Pickup	$1420	$1270

Also—NEW 1953 5-Ton 6-Wheel Ford Truck, complete with 17-Ton Page Trailer.

OPEN TILL 9 P.M.

NATIONAL MOTORS
Victoria's Biggest Truck Dealer

IS YOUR HAIR FALLING?

Are you helplessly watching your hair fall? Then use the hair preparation thousands upon thousands of men and women now swear by — Pure SILVIKRIN. Containing 14 amino-acids essential to healthy hair, Pure SILVIKRIN quickly rids the scalp of unsightly dandruff, helps stop falling hair and promotes normal hair growth. Ask your Druggist for this British hair preparation today! — Pure SILVIKRIN!

93

He may not be an all-star . . .

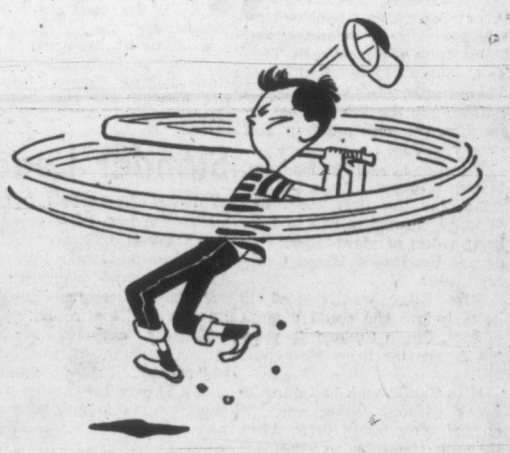

but you can be sure of all-star service at

IMPERIAL
"the bank that service built"
IMPERIAL BANK OF CANADA

44-3

The Best Buy in Town is
AUSTIN
The Austin Somerset Sedan, fully equipped $1895
Terms as low as $500 down
Masters Motor CO. LTD.
815 View St. Est'd 1915 E 3541

Let Us Finance Your CAR PURCHASE

ALL forms of Insurance
FIRE
AUTO
MARINE
CASUALTY
LIABILITY
AIRCRAFT
BOILER
EARTHQUAKE
PLATEGLASS
LIVESTOCK
POLIO

If you know of a "Good Buy" that needs more cash than you have handy, or if you can make a better deal by paying all cash, come in and talk it over with our finance department. We can finance the deal for you at very low rates. And to protect your estate our plan includes life insurance without extra cost.

AUTO FINANCE
REAL ESTATE
MORTGAGES

RITHET CONSOLIDATED

SERVING VICTORIA 82 YEARS

706 Fort Street — Just One Door Above Douglas

Football--- In Canada

American football fans are watching the development of the game in Canada with high-paid stars from the United States. The following roundup of the situation, supplied to the Associated Press at its request, will interest Canadian sport fans.

By JACK SULLIVAN, Canadian Press Sports Editor

TORONTO (CP) — Eight football teams scattered across 2,500 miles of Canada from Edmonton to Montreal will spend more than $2,000,000 in this boom season—much of it on American players who have been lured to Canada by higher salaries than they can make in the United States.

Both the Interprovincial Union—the Big Four—in the east and the Western Interprovincial on the prairies are putting out record sums for American imports, and enlarging and building new stadiums in a season that promises to top the most prosperous Canada has seen.

Teams in the Big Four expect to draw almost 800,000 fans through the turnstiles in the season which opened Wednesday.

Those on the more sparsely-populated Prairies have set their sights on drawing 500,000. The second-class Ontario Union may bring the total to 1,500,000.

Canadian teams are hiring the best of American football talent away from the U.S. professional league—name players like Billy Vessels of Oklahoma, considered the outstanding college player last year, and Tom Stolhandske, two-way end from the University of Texas and the top draft choice of San Francisco 49ers. Both have gone to the Eskimos in the oil-rich city of Edmonton.

Other outstanding Americans have been signed by clubs in cities with populations under 150,000.

How can small prairie centres such as Edmonton population 159,000, Calgary 129,000, Regina 71,000 and Winnipeg 235,000 outbid larger American cities?

The explanation is in part civic pride and in part football madness.

Avid Fans Keynote in West

In these Western centres almost everyone is crazy about football. The fans have a deep interest in helping the local team make the Dominion final at Toronto late in November for the Grey Cup.

When Saskatchewan Roughriders which play in Regina but are backed by the whole province, made the final in 1951, Premier T. C. Douglas, called it "one of the greatest things that ever happened to this province."

In addition to buying tickets the fans join booster clubs at $10 a membership—and get first crack at the club's allotment of scarce Grey Cup tickets. Wealthy oil and cattle men become "sponsors" at $100 each and commercial firms buy ads in programs so that they can be in line for Grey Cup tickets and butter up their best customers with them.

In Saskatchewan interest is so high that fans living in Prince Albert, 290 miles north of the Regina Stadium, buy season tickets and drive the round trip nine times each fall. Fans outside Regina resent it if anyone misnames the team "Regina Roughriders."

The clubs make little money in their best years. Most are content to break even. They looked long at an application for a franchise from Vancouver because of the travel difficulties. The Lions with a stadium seating 36,000, will join the circuit next year if certain financial conditions are met and already the club has Annis Stukus, Toronto sports writer and successful coach at Edmonton for three years, signing players for 1954.

In the East the setup is different. Clubs in Toronto and Montreal have populations of 1,000,000 or more to draw on and the emphasis on booster clubs and such money-raisers as raffles is less. Ottawa 200,000 and Hamilton 200,000 have long traditions in football and find little difficulty in filling their stadia.

Clubs Average $270,000 Budget

None of the clubs disclose salaries but they are reported to hit $10,000 for the best Americans and sometimes industrialist fans provide off-season jobs that add other thousands.

Team budgets average $270,000 with the Canadian champion Argonauts highest at $310,000. Player salaries account in most cases, and particularly in the smaller cities, for more than half the budget. Attendance averages 15,000 a game in the East and more than 10,000 in the West. Seat prices average $3.75 tops. Winnipeg, where attendance was limited by a 9,300-seat stadium, has built a new one seating 15,000 and costing $500,000.

The American players seem to like the Canadian game—English rugger crossed with the American game and speeded up—and many settle in Canada.

Glenn Dobbs, former Los Angeles Dons quarterback, is probably the best-known citizen of Regina, called "Dobberville" by the fans, and is reputed to clear $25,000 a year through football and such allied lines as the children's clothing named after him.

Popular Dobbs said: "I never did play for such wonderful people. In the States a football player is just another fellow going about his business, but up here, why man, you just can't let down those old fans with their wonderful enthusiasm."

Ted Wants Holiday, In Constant Turmoil

CHICAGO (AP)—"It's been just one long strain—I could do with a vacation," says the Boston Red Sox Ted Williams.

Making his first appearance in Chicago since leaving the Marines, Williams said he really didn't feel like returning to baseball this season.

"I didn't particularly want to," he said. "But Joe Cronin, Boston general manager, and my personal agent, Fred Concoran, thought I should.

"I haven't had a chance to rest in so long—everything has been in a turmoil constantly.

"Hitting feels about the same, but my legs won't stand more than five or six innings and my arm gets sore when I have to throw a lot. I won't feel too sure about my hitting until I've faced all the good pitchers in the league."

Williams has collected 13 hits in 29 turns for a .450 average since joining Boston July 18. His blows have included five homers.

Polly Riley, Lena Faulk In Golf Final

PROVIDENCE, R.I. (AP) — A pair of golfing bookkeepers who specialize in balancing par, Polly Riley of Fort Worth, Tex., and Mary Lena Faulk of Thomasville, Ga., will play on Saturday in the 36-hole final for the U.S. women's amateur golf championship.

The 27-year-old tournament-tested veterans, each in the finals for the first time, had to stage strong rallies to turn back a duo of giant-killers Friday at the Rhode Island Country Club.

Miss Riley was carried 19 holes before she could dispose of Mrs. Philip Cudone, 34-year-old housewife from Montclair, N.J.

Miss Faulk, who had gone 28 holes without losing one, resurged after being three down through the fifth to eliminate Margaret Smith of Mexico, 3 and 2.

Slender Lead

WETHERSFIELD, Conn. (UP)—Former PGA champion Jim Turnesa of Briarcliffe, N.Y., clung to a one-stroke lead today as the second insurance city open golf tournament advanced into its semifinal round.

Turnesa assumed his one-stroke margin in the $15,000 tournament Friday when he shot a 64 over the comparatively short course to give him a 36-hole total of 131. A total of 23 other players were within range of Turnesa with two-day totals in the 130s.

NO TIME FOR SIDNEY TO ASK FOR A RAISE

DETROIT (AP)—Sidney Warnick, 38, a bookkeeper, thought a lot of his employer's race horses. So much, in fact, that he embezzled $37,000 from his boss to bet on the nags. Friday, Sidney was placed on five year's probation on a specific charge of forging a $250 cheque. He admitted taking the money and was ordered to pay it back at the rate of $150 a month. The employer, Henry Thornton, an abrasive plant operator, said he was forced to sell the horses to make up the deficit.

THIS TENNIS RACQUET — By G. N. HOBSON

Net Rules Being Ignored

"If they are going to ignore one rule," said Victoria Lawn Tennis and Badminton Club's veteran player Victor Sherman, heatedly, "they may as well forget the rest."

Sherman, one time Wimbledon umpire, was referring to the controversial issue which is currently doing the rounds of tennis circles—the violation of the foot fault rule.

The complaint, voiced by Sherman and the many other enthusiasts who believe that a game should be played properly or not at all, is that the majority of players in B.C. completely disregard the rule. If this were a matter simply confined to local tennis perhaps it would not be so ignominious — but it has spread to the organized tournaments.

The annual B.C. open championship recently played here is a classic example. On behalf of Sherman and his colleagues, the British Lawn Tennis Association, and our selves, we unequivocably state that the offenders are 100 per cent in the wrong, and, while possibly unintentionally, are doing a lot of harm to tennis.

What is a foot fault? According to the official rules, it is the violation of the service rule covering the position of the feet at the time of the service. It is a fault to take a walk, run, jump, hop or sep in the act of serving, similarly, it is a fault if both feet are not behind the base line at the time the serve is made. The complaint, as was stated earlier, is that the majority of players completely disregard the existence of the rule. What is worse, umpires and linesmen turn a blind eye to such violations even in tournament play. This writer sat for three hours watching a recent championship game, witnessed at least 50 foot faults, and recorded that not one was called.

For the benefit of those players who are just now stomping indignately in their foot-faultin' shoes, let's look at the problem from another angle. In the bowling alley, you don't, with sheer abandon, careen over the foul line, in badminton, you don't serve in front of the service line, and when you park your car, you don't leave it halfway across a pedestrian crossing. Why? Because it is against the rules.

The regulations relating to this issue in tennis are patently clear and yet they are constantly ignored.

What is to be done about it? There is only one answer—there must be more linesmen and umpires, and, more to the point, men and women who themselves know the rules and are not afraid to call them as they see them.

Some day there may be sufficient umpires and linesmen in tennis to take the responsibility from the player. Until there is, the future of the sport is in their hands. The remarks of a yesteryear music teacher comes to mind:

"You must learn to accept the fact that there are certain irrevocable fundamentals which must be observed," she said. "If you find it impossible—leave it alone."

Storey Holds Bat Lead, Roenspie Top Hurler

Harvey Storey, Vancouver Capilano player-manager, continues to lead the WIL batters with a mark of .349, according to statistics released by the Howe News Bureau, including games of last Sunday, except Edmonton at Victoria.

Joe Nicholas of Salem Senators and John Conant of Edmonton Eskimos top the circuits' hurlers in games won with 21.

Gene Roenspie of Salem has the best won-lost record with 16-3, while Conant has the best earned run average, 2.78.

INDIVIDUAL BATTING

Includes players in 10 or more games except pitchers batting below .275.

	AB	R	H	RBI	Pct
Williams, Lew	221	48	83	60	.376
Francis, Cal	38	4	14	3	.368
Gladstone, Vic	252	61	90	83	.357
McNulty, Edm	76	15	27	17	.355
Hernandez, Van	80	14	28	11	.350
Storey, Van	436	83	152	80	.349
Wellman, Yak	361	69	126	97	.349
Warren, TC	399	65	138	87	.346
Palmer, Wen	133	23	46	16	.346
Weaver, Edm	391	72	135	91	.345
Deyo, Sal	401	67	135	83	.337
Witherspoon, Sal	247	64	115	64	.331
McCormick, Wen	260	47	85	48	.327
Mead, Cal	422	111	137	97	.325
Palys, Spo	418	83	136	79	.325
Luby, Sal	267	58	86	41	.322
Fries, Vic	446	90	143	71	.321
Noren, Yak	505	78	161	69	.319
Stathos, Cal	432	78	137	62	.317
McCormack, Wen	488	77	154	77	.316
Richardson, Lew	393	92	124	94	.361
Garay, Lew	124	20	39	11	.315
Prentice, Edm	309	37	97	51	.314
Morgan, Edm	400	73	122	59	.313
Buccola, TC	465	101	145	51	.312
Martin, Vic	358	49	110	65	.307
L. Tran, TC	425	99	130	83	.306
R. Tran, TC	398	57	121	63	.304
Command, Spo	473	72	143	82	.302
Hunter, Cal	437	98	130	84	.302
Skurski, Edm	421	82	127	64	.302
Sheets, Spo	354	45	107	44	.302
Cameron, Lew	331	61	100	63	.302
Vansi, TC	352	61	106	58	.301
Wilson, Lew	438	67	132	85	.301
Stanford, Wen	377	58	113	39	.300
Heibig, Vic	270	51	81	70	.300
Steinberg, Yak	242	39	71	32	.293
Brenner, Lew	106	19	31	21	.292
Clark, Vic-Van	338	44	98	54	.290
Munos, Wen	279	44	81	45	.290
Moniz, Vic	414	84	116	52	.280
Garriott, Vic	306	77	85	55	.278
Branham, Vic	422	72	116	40	.257
Abernathy, Vic	321	56	86	52	.268
Davis, Van-Vic	377	46	93	42	.247
Jeffey, Vic	49	7	10	7	.204

PITCHERS' RECORDS

Pitchers in 120 or more innings rated according to earned run average per nine-inning game:

	W	L	Pct	ERA
Conant, Edm	21	10	.677	2.78
Franks, Spo	12	10	.545	3.10
Hernandez, Van	15	8	.652	3.20
Fletcher, Van	14	12	.538	3.21
Nicholas, Sal	21	5	.808	3.25
Roenspie, Sal	16	3	.842	3.37
Dahle, Sal	5	8	.385	3.45
McNulty, Edm	14	7	.667	3.49
Myers, Van	10	7	.588	3.53
Tisnerat, Edm	10	7	.588	3.56
Worth, Spo	9	6	.600	3.59
Dobernic, TC	12	6	.667	3.60
Botelho, Wen	11	8	.579	3.62
Bowman, Wen	5	8	.385	3.78
J. Marshall, Lew	18	10	.643	3.83
Hittner, Cal	12	12	.500	3.99
Dollins, Lew-Vic	5	11	.313	4.38
Drilling, Vic	13	14	.481	4.60
Prier, Vic	13	13	.500	4.73
Bottler, Vic	8	12	.400	4.73

Eagles' Fish Derby Sunday

Members of the Fraternal Order of Eagles will be out to boat a fish which will bring them top prize of a pair of point blankets in the seventh annual FOE derby Sunday.

The derby is scheduled to open Sunday morning at 6 and continue throughout the day with weigh-in scales at McKenzie Bay.

Second prize is a man's gladstone bag while a rod and reel will go to the angler catching the third largest fish. Fourth prize is a recording fish reel. Numerous other special and consolation prizes will be awarded.

TORONTO (CP) — Smooth-stroking Shirley Campbell, 17-year-old champion swimmer from Fergus, Ont., took her second straight women's world championship three-mile swim Friday before 4,500 at the Canadian National Exhibition waterfront.

DAVE JONS HERE IN MAT FEATURE TONIGHT

Popular Dave Jons will highlight a wrestling card when he matches holds with Ivan Kamaroff in the main event of promoter Ken Williamson's four-bout card at Memorial Arena.

The Ram grapples with Claire Robinson in the opener at 8.30, while But Ruttal meets Angelo Poffo in a special event. Johnny Demchuk tangles with Danno MacDonald in the semi-main.

Coleman Rejoins Yanks May Relieve Rizzuto

NEW YORK (AP) — Gerry Coleman, brilliant New York Yankee infielder fresh from 63 bombing missions in Korea, signed up Friday for the baseball wars and left immediately by train to rejoin his team in Cleveland.

The terms were not disclosed but he was reputed to get $12,000 yearly or more when called up as Marine captain April 30, 1952.

Coleman has had no opportunity to play baseball and said he feared his contribution to the Yankee pennant drive would be "nil." Actually he is counted on for pinch hitting and relief infield work.

With four more weeks remaining in the regular season, Coleman, who came out of Korea "without a scratch," could relieve the aging Phil Rizzuto at shortstop to rest him up for the series, or step in at third for Gil McDougald or at second for Billy Martin if either were injured or went into a slump. Coleman has played all three positions.

Coleman was Associated Press rookie of the year in 1949, and won the Babe Ruth award as the top world series star in 1950 but he has never been a heavy hitter. His best was .287 in 1950.

Coleman said he expected to have most trouble conditioning his legs.

Mrs. Kempston Golf Medalist

Mrs. J. W. Kempston with a 75 captured medal honors in the qualifying round of the Lansdowne Cup competition at Uplands Golf Club Friday.

First round must be completed by next week-end and players are asked to arrange their starting times. First round losers will form a consolation flight.

Draw follows:

Mrs. J. W. Kempston vs. Mrs. G. Ford.
Mrs. C. H. Humber vs. Mrs. P. Walton.
Mrs. G. Silburn vs. Mrs. G. Bigelow.
Mrs. J. Riddell vs. Mrs. H. Ward.
Mrs. R. Bramley vs. Mrs. J. Dawson.
Mrs. S. J. Clack vs. Mrs. M. Whyte.
Mrs. J. Galbraith vs. Mrs. W. Smith.
Mrs. F. G. Hope vs. Mrs. W. Erickson.
Mrs. N. E. Gerrard vs. Mrs. B. Ripley.
Mrs. E. Livingstone vs. Mrs. H. Carson.
Mrs. B. H. Anderson vs. Mrs. J. Boyd.
Mrs. P. J. Ferguson vs. Mrs. C. Tolson.
Mrs. T. Walker vs. Mrs. B. E. Porritt.
Mrs. W. Craven vs. Mrs. S. D. Horsford.
Mrs. G. Chambers vs. Mrs. H. T. Webb.
Mrs. T. Johnston vs. Mrs. J. Strang.

Sets U.S. Jockey Mark

DEL MAR, Calif. (AP)—Wee Willie Shoemaker Friday became the first American jockey to ride 300 or more winners in three different years.

By booting home four winners here, Shoemaker reached the 300 mark and is well started on his goal to ride 400 in one season, which would be an all-time record.

Shoemaker had 388 winners in 1950 and 315 in 1952.

Vancouver Race Results

First Race—
Canityes (Gurasci) $508.10 $87.50 $25.60
Act P (Martinez) 3.00 2.80
Sally Argo (Williams) 6.60
Time: 1. 14 2-5.
Also ran: Cedar Queen, Assayer, Pebble Ann, Gordette, Hey Decision, Pollapash, Ted Junior.

Second Race—
Blue Maud (Foesier) $5.60 $2.60 $2.40
Chic Bird (Gurasci) 2.40 2.20
Lady Doval (Dye) 2.60
Time: 1.15 1-5.
Daily double: $1,382.10.
Also ran: Brownie Belle, Active Pass, Next of Kin, Worth Watching, Mabe Wracia, Bobs Best.

Third Race—
Rusty Roses (Williams) $23.60 $7.60 $4.70
Canland (Lavoie) 5.00 3.80
Bleecker Dutch (Filipchuck) .310
Time: 1.14.
Also ran: White Mountain, Ednas Flyer, Sonoma Sickle.

Fourth Race—
Glad Regards (Anderson) $5.70 $4.10 $2.70
Atrato (Pong) 15.00 5.30
Judge Carter (Martinez) 2.60
Time: 1.15 4-5.
Also ran: Easteroming, Mosdina, Fairy Flash, Venados Fly, Thimblerigger, Last Minute, Lost Song.

Fifth Race—
Agnes May (Martinez) $46.90 $17.40 $6.70
Speg Damion (Williams) 8.40 4.10
Sir Achtol (Foesier) 3.00
Time: 1.13 1-5.
Also ran: Cairdeas, Scotch Lad, Marbeth, Measured Time, Overhead, Our Deal.

Sixth Race—
Tiny Destrer (Foesier) $7.90 $4.10 $2.80
Slipstitch (Martinez) 8.60 4.70
Lamouche (Schmidt) 2.70
Time: 1.48.
Also ran: Galla Doah, Vain Dan, Ynez, Indian Glory.

Seventh Race—
Sad Henry (Anderson) $3.70 $2.80 $2.40
Arden Drive (Martinez) 3.40 2.50
Porters Pebble (Sievewright) 3.00
Time: 1.12 4-5.
Also ran: Kathy Finn, Gold Skies, Blazing Knight.

Eighth Race—
dh—Silent Stream (Foesier) $13.00 $10.70 $5.90
dh—I-Mean-It (Anderson) $3.90 $4.20 $3.20
Angel Cake (Grohs) 4.20
Time, 1.42 4-5.
Deadheat for first.
Quinella: $53.20.
Also ran: Brocan, Miss Edlo, Roberts Tip, Mic D'Or, Busybody, April Day, Valley Blue.

RETAIL BULLETIN NO. 103

SURPLUS STOCK

QUANTITY 804

PRICE 35c ea.

LIKE NEW

Small Wood Parts Chest

Direct from Government Naval Stores

Attention: Plumbers, Electricians, Carpenters, etc.

Stout 5/8-inch pine stock made into chest measuring 18" long by 5½" wide by 6" deep. Hinged top (two hinges), folding metal chest handles on each end, combination metal padlock hasp and catch. Dovetail construction throughout.

Selling for a fraction of original government cost.

WAR SURPLUS ANNEX
The General Warehouse Ltd.
1012 GOVERNMENT ST. E 6821

O'Briens Receive Army Call

PITTSBURGH (UP)—Johnny and Eddie O'Brien, the Pittsburgh Pirates' bonus shortstop and second-baseman twin combination, have been ordered inducted into the army Sept. 10.

The 22-year-old Seattle University graduates will make their last appearance with the Pirates Sept. 6 here against Philadelphia.

Both former college basketball stars, the O'Briens from South Amboy, N.J., took over steady starting jobs in the Pittsburgh infield this season to become the first twins ever to have played on the same club in the major leagues.

Johnny, the shortstop, was batting .240 with the Pirates, and Eddie, who was converted from a college outfielder to a second baseman, was hitting .239.

STATE COLLEGE, Pa. (NEA) — Pennsylvania State College golf, wrestling and gymnastic teams all finished the 1953 season unbeaten.

Be careful you dont get pinched—'cause their motors are tuned to perfection.

47

Quick Starting A-1 SAFE BUY

NEWSED CARS

Yours if you Hurry to

NATIONAL MOTORS

See Our Classified Adv.

WESTINGHOUSE WASHERS

Yes, the price is amazing because these washers have an electric rinse pump, too. No laundry tubs needed—use it right in the kitchen.

Lower Than Our Usual Wholesale Price

159.00

HUMBER'S
LANGLEY ST.
HUMBER BROS
COURT HOUSE
NEW POST OFFICE
GOVERNMENT ST.
VIEW ST.

CLASSIFIED ADS Don't COST—They PAY

DID YOU KNOW? by Heaney's

THERE IS A WORLD WIDE POLICE ORGANIZATION TO KEEP TAB ON FAST MOVING CRIMINALS, THE INTERNATIONAL CRIMINAL POLICE COMMISSION - INTERPOL - ALTHOUGH UNPUBLICIZED IS AN ASSOCIATION OF FEDERAL POLICE OF 42 COUNTRIES - DAILY REPORTS TO THE HEAD OFFICE IN PARIS COME FROM SCOTLAND YARD, THE SÛRETÉ NATIONALE, ROME'S QUESTURA, THE U.S. TREASURY DEPT. FROM OTTAWA, ISTANBUL, ATHENS, SYDNEY, RANGOON, ETC. TO FILL DETAILED FILES ON SOME 60,000 OF THE WORLD'S MOST DANGEROUS CRIMINALS - THROUGH INTERPOL'S VAST NETWORK, POLICE HALFWAY AROUND THE WORLD CAN SET A TRAP FOR THE GLOBE-TROTTING CRIMINAL BEFORE HE EVEN KNOWS HE'S UNDER SURVEILLANCE.

Haulage agents for ALLIED VAN LINES

PROTECTION FOR YOUR VALUABLE BELONGINGS IS AN IMPORTANT FEATURE OF HEANEY'S TRANSCONTINENTAL MOVING SERVICE. YOUR BELONGINGS ARE SEALED IN ONE OF HEANEY'S GIANT ALLIED MOVING VANS AND NEVER TOUCHED UNTIL ARRIVAL AT THEIR EASTERN DESTINATION.

CAREFUL SINCE 1890

HEANEY'S

DICK TRACY

NANCY

AROUND HOME

DOTTY

OZARK IKE

BUZ SAWYER

BUGS BUNNY

ALLEY OOP

KING AROO

ORPHAN ANNIE

OUT OUR WAY

BOARDING HOUSE

MARK TRAIL

JOE PALOOKA

KERRY DRAKE

TRICKS AND RIDDLES

Clue-Doodle

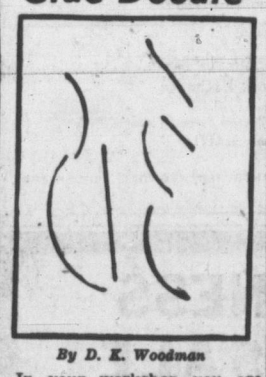

By D. K. Woodman

In your workshop you are planning to build a canoe of very simple design. Because of other work and so it can be easily removed you want the finished boat to be in an exact position on the floor.

Can you sketch your boat on the above diagram crossing, once, all but one of the lines?

Solutions elsewhere in page.

Friction Fractions

One-third of a certain fraction, plus three times that fraction, equals that fraction when multiplied by that fraction. What fraction?

Answer: The fraction is three-tenths.

RIDDLE: Where can a person always find money when he looks for it?

Answer: In the dictionary.

Sit-Down Poser

Seated at the speakers' table, White was next but one to the man who was next but one to Young. Black was next but one to the man who was on Green's right. Baggley was neither at the end nor next to Black. Jones was further to the left than Young, but was neither at the end nor next to White.

Place the men in order from left to right.

Solution: Black, White, Baggley, Green, Jones, Young.

To what number can you add a letter and make it three less?

Answer—Nine. S to IX (9) is six.

Your Move

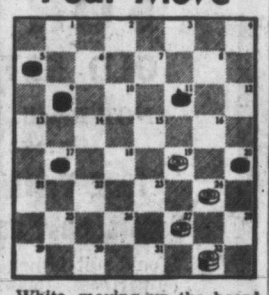

White, moving up the board, is to move first and win in six moves in this checker poser by Millard Hooper, long-time champ.

Can you plan the strategy White must use?

Solution: White 27-23, Black 20-27, White 18-15, Black 11-18, White 23-16, Black 8-12, White 30-23, Black 4-8, White 21-17, Black 9-13, White 17-14.

Cutting-Up That Will Amaze You

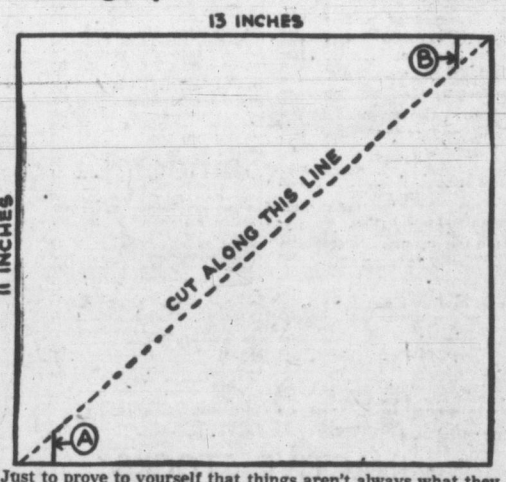

Just to prove to yourself that things aren't always what they seem, take a piece of paper 11 x 13—this totals 143 square inches. Divide it in halves by cutting diagonally as above. Cut off corners A and B, each an inch long. Slide the halves together to form a square. Measuring this square, you'll find it roughly 12 x 12—144 square inches. Better measure it again to be sure. Is it actually 12 x 12?

Versatile Group

As 1 2 3 4 5 they're animals; as 5 1 4 2 3 they mean to reap; when 5 1 2 3 4 they're a part; and as 1 4 2 3 5 attends.

What is this versatile group of letters?

Answer: Horse, share, share, heart.

Change Fear to Dare to no more than six steps, changing one letter each step so that another word is formed.

Solution: One way is—Fear, fear, pear, part, part, dart, dare.

How may a person's hands be clasped so that he cannot leave the room without unclasping them?

Answer: By clasping them around a piano leg, etc.

CLUE-DOODLE SOLUTIONS

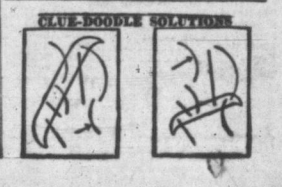

Acre of Warehouse Taking Shape

There'll be one and one-quarter acres of grocery, fruit and vegetable storage space in the W. H. Malkin Co. Ltd. warehouse, now under construction on Viewfield Road, Esquimalt. General Construction Company expects to complete the structure in late September. The 300x240-foot solid concrete one-storey building will be windowless, except for the office portion. Malkin's now operates from a five-storey building at 1252 Wharf Street. Transfer of operations to Viewfield Road should considerably ease the traffic problem at Wharf and Yates. The Esquimalt warehouse will be ultra-modern, will be almost completely mechanized, and will include an enclosure five-car railway spur, plus adequate parking space for truckers and customers. Ultimate cost of the structure and its facilities will approach $500,000.

BEHIND THE BUSINESS SCENE

Multi-Million Merger Grew From Quiet Chat in Garden

By FORBES RHUDE, Canadian Press Business Editor

TORONTO (CP)—James S. Duncan says the garden of Harry Ferguson, at Stow-on-the-Wold, Gloucestershire, is one of the most beautiful in England.

There, in a three-hour talk in early August, Mr. Duncan, president of Massey-Harris, Ltd., and Mr. Ferguson, chief proprietor of Harry Ferguson, Inc., made the broad agreement for one of the biggest business mergers of recent times. It led to the union of the two international farm-machinery firms, each with interests in many parts of the world, under the name of Massey-Harris-Ferguson Ltd.

HUMAN AFFAIR

The uniting of two such organizations is a more human affair than one might think.

The first talk on the matter took place June 30, and the merger was announced to the public Aug. 17.

Mr. Duncan, relating some of the details, said:

"I had met Mr. Ferguson about six years ago, but didn't know him particularly well.

"Then, June 30, when in England in the ordinary course of a twice-a-year visit, I went to see him in connection with the building of certain equipment.

"He asked me to come to his home to discuss the situation in broader aspects.

"He is primarily an inventor and I am primarily a business man, but we found we had the same concepts of world business.

"He told me he wanted to spend his later years at what he knows best—the designing and developing of farm machinery. Agriculture, and machinery for it, had been the main springs of his life and he wanted to feel that his philosophy regarding agriculture would be carried on beyond his time. He felt that union of his firm with Massey-Harris and its traditions would ensure this.

"I flew back to Canada, looked into the Ferguson business in the United States and told him I was prepared to come back.

"I arrived back in England Aug. 4, was met at London airport and driven to Stow-on-the-Wold. We went into his garden about 4 p.m. and by 7 p.m. had agreed on the general terms of amalgamation, subject to the approval of our board of directors, and to seeing the Ferguson machines which have not yet been made public.

"I saw machines Aug. 5 and cabled our directors. Then, a lot of our people flew over — directors, lawyers, sales peoples. They were as impressed with the machines as I was, and in the succeeding days our lawyers hammered out the terms of the agreement.

"We got the approval of the Bank of England and the British Board of Trade Aug. 14, and announced the merger Aug. 17.

"Massey-Harris paid 1,805,055 capital shares in exchange for all the Ferguson assets. The current quotation on Massey-Harris shares on the Toronto stock exchange is around $8.75 a share."

WAS FARM BOY

Mr. Duncan said Mr. Ferguson, now 68, started life as an Irish farm boy who "knew the drudgery of farming without implements."

Mr. Duncan said Mr. Ferguson had changed the farm tractor from a heavy machine, which simply pulled implements, into a lighter machine which is part of the implement itself.

"Mr. Ferguson has spent 10 years of secret work on a new line of machinery fully engineered and tested, some of which now is approaching the production stage. It does not replace, but is complementary to, the existing line."

Speaking for Massey-Harris accomplishments, Mr. Duncan said that, among other things in its 105-year history it had, in the last 15 years, "pioneered the self-propelled combine which has revolutionized harvesting wherever wheat is grown."

He described the merger as a "natural," because of "the complementary rather than competitive nature of our activities."

Ferguson has been referred to as "Henry Ford's only partner." He brought his tractor over from England in 1937 under an agreement for production which lasted 10 years. Last year the Ford organization paid Ferguson $9,250,000 in settlement of a suit for damages.

WEEKLY SUMMARY

Compiled by Vancouver Stock Exchange

AVERAGES

	20 Golds	10 Base Mtls.	15 Oils
Today's close	29.08	137.68	312.44
Thursday's close	29.30	135.67	315.03
Week ago	29.88	144.09	331.79
Month ago	29.47	149.94	337.04
Year ago	46.17	233.26	468.09
1952 High	55.20	299.94	532.74
1952 Low	30.10	219.97	390.00
1953 High	43.64	219.97	373.04
1953 Low	29.04	135.67	312.44

	Shares	Values
Industrials	8,363	$62,688.60
Mines	172,010	68,869.15
Oils	159,957	192,830.89
Total	340,330	$324,388.64
Curb	89,576	$49,978.25

Following are last sale prices for Friday, August 28 1953, compared with Friday, August 21, 1953:

INDUSTRIALS	Aug. 28	Aug. 21
Alberta Distillers Ltd.	155	155
Alberta Dist. Ltd. (V.T.)	155	155
B.C. Electric Pfd 4%	8100	8025
B.C. Electric Pfd 4¾%	--	9500
B.C. Power A	3575	3600
B.C. Telephone Co.	35⅝	35⅝
B.C. Turf & Country Club	75	75
Capital Estates	2000	2000
Coast Breweries	350	355
Cons. Min & Smelting Co.	2600	2600
Interior Breweries Ltd. B	--	450
MacMillan & Bloedel B	1650	1650
Neon Products, com.	--	1800
Powell River Co	2475	2500
Sun Publishing Co.	--	2625
Trans Mountain Pipeline	2900	3400
Western Can. Breweries	--	1700
Westminster Paper Co. B	--	1350
Sicks Vot.	--	2450
Crown Zellerbach	2850	2950
BANKS	Aug. 28	Aug. 21
Bank of Montreal	--	3500
MINES	Aug. 28	Aug. 21
American Standard Mines	16	18½
Base Metals Corp. Ltd.	23	23
Beaver Lodge Uranium	100	115
Bralorne Mines Ltd.	375	400
B.R.X. (1935) Cons. Mines	2	--
Canusa Cariboo Gold	4	4
Cariboo Gold Quartz	100	105
Congress Gold Mine, new	6	--
Cronin Babine Mines	7	7½
Dorreen Mines Ltd.	12	17
Estella Mines Ltd.	46	48
Giant Mascot Mines Ltd.	54	55
Hamil Silver Lead Mines	9	11
Highland Bell Ltd.	36	--
Indian Mines (1946)	5	5
Island Mountain Mines	--	27
Kootenay Base Metals	4½	4
Pacific (Eastern), new	11	10
Pacific Nickel Mines	60	77
Pioneer Gold	190	190
Placer Developments	3275	--
Premier Border Gold	6	6½
Quatsino Copper-Gold	20	24
Red Hawk Gold	--	3
Reeves MacDonald	--	170
Rix Athabasca Uran.	190	195
Sheep Creek Gold Mines	63	65
Silbak Premier Mines	13	12
Sil-Van Cons. M. & M. Co.	38	42
Silver Ridge Mining Co.	11	11
Silver Standard Mines	90	95
Surf Inlet Cons. Gold	--	13½
Taku River Gold Mines	5	--
Taylor Bridge River	26	30
Vananda Mines (1948)	1½	1¾
Van Roi Cons. Mines	4	4
Western Explor. Co.	50	50
West. Tungsten Cobalt	190	205
Columbia	9	10
National Explor.	35	39
Nesbitt Labine	180	200
Canadian Collieries	325	325
Coleman A	--	23
Coleman B	24	24
Goldfields	70	--
Yale	32	--
OILS	Aug. 28	Aug. 21
Altex Oils Ltd.	25	29
Amal. Oil Co. (1950)	12	12
A.P. Consolidated	33½	35
Anglo-Canadian Oil Co.	535	575
Britalta Petroleums Ltd.	390	390
C. & E. Corp.	1000	--
Calmont Oils	110	122
Calvan Petrol. Ltd.	--	490
Canadian Atlantic Oil Co.	400	440
Central Leduc Oils Ltd.	215	250
Charter Oil Co. Ltd	110	140
Commonwealth Petrol	--	425
Del Rio Producers Ltd.	185	210
Federated Petroleums	425	495
Gas Explor. Co. of Alta.	100	100
Gen. Pet. of Can. A	535	575
Harral Oils Ltd.	7	7¼
Home Oil	725	785
McDougal-Segur Explor.	19	--
Mercury Oil	11	11¾
Mill City Petrol Ltd.	28	33
New Cont. Oil Co. Ltd.	100	105
Okalta Oils, com.	225	250
Pacific Petroleum	800	--
Roxana Oils Ltd	--	20
Royal Canadian Oils	10	--
Royalite Oil, new	1150	--
Superior Oils Ltd., new	250	275
Trans Empire Oils Ltd.	--	255
Vanalta Limited	22	26
Yankee Princess Oils	50	67
York Oils Limited	25	27
Brit. Pete	--	10
Chamberlain	--	18
Farge	190	273
Van Tor	24	27½
United	71	90
Merrill	--	310
Triad	250	245
Highcrest	--	30
Peace River	575	--
Rio Prado	78	--

INACTIVE STOCKS

INDUSTRIALS	Bid	Asked
B.C. Electric 4¾%	9275	9400
B.C. Forest	500	--
B.C. Packers	775	875
B.C. Packers B	775	875
B.C. Power B	825	875
Canadian Breweries	2875	2950
Canadian Cord A	900	--
Canadian W. Lumber	900	950
Gordon Belyea	7800	--
International Breweries	440	--
Neon com	1750	--
Pacific Coyle	52	--
Pacific C. Terminals	1700	--
Sicks Breweries	--	2550
Sidney Roofing	1600	--
Sun Publishing	2600	--
B. A. Oil	1825	1875
West Canadian Breweries	1600	--
West Paper B	--	1400
BANKS		
Montreal	3475	3525
Commerce	3100	3250
Imperial	3375	3475
Dominion	3000	3100
Royal	3500	3575
Nova Scotia	4025	4125
Toronto	4050	4200
MINES		
Bibis Yukon	10	12
Donalda	63	67
Golconda	--	25
Grandview	--	30
Island Mountain	25	--
Mackeno	40	45
Noranda	6575	6675
Palo	350	--
Privateer	350	--
Red Hawk	275	--
Reeves McDonald	--	175
Sherritt Gordon	395	415
Spud Valley	4	5
Transcontinental	40	45
Utica	--	2
Ventures	1550	1650
Yukeno	20	25
Rexspar	100	110
Suquash	--	38
Viola Mac	290	--
OILS		
Canadian Anaconda	18	23
Calnorth	30	35
Calvan	410	440
Commoil	400	--
Commonwealth	--	400
General Pete Voting	525	--
Highwood	14	20
Long Island	20	--
Model	60	70
National Pete	225	240
New British Dominion	200	215
Roxana	17	20
Share	--	5
Spooner	22	28
Vulcan	40	--
British Pete	6¾	9
Chamberlain	--	21
Highcrest	14	20
Stanwell	--	8½

BUSINESS CAPSULE

By E. McLEAN, Times Business Editor

U.S. Money Policies Have Threefold Goal

U.S. government's current monetary policies have a threefold purpose, reports Sam Dawson of The Associated Press.

These objectives are:

1. To keep money tight enough to discourage any return to more inflation;

2. To keep money free enough so business will not be crippled and a hasty deflation started; and

3. To keep the money market fluid enough so the treasury won't be embarrassed when it is borrowing more money as the national deficit steadily mounts.

As a consequence, money currently is being made a "little easier" to borrow in the U.S., Dawson reports.

Recent slight loosening of the check-reins by the Federal Reserve Board was done, Dawson says, because banks have found the situation too tight for comfort as the season for bigger borrowing for business starts, and also "because Uncle Sam will need an easier money market in the weeks and months ahead.

"From now until Dec. 1, the United States treasury will have to refund or pay up on $21,000,000,000 of its securities coming due.

"The treasury will try to get security holders to exchange them for new securities, but it will have to pay out some cash too; and the new securities will carry higher interest rates than the ones maturing."

TWO CITY FIRMS ARE PRAISED

Two local firms have been commended by Victoria city's parks superintendent, **W. H. Warren.** In a letter to directors of Victoria Chamber of Commerce, Mr. Warren has praised **Island Tug & Barge Ltd.** and **B.C. Forest Products Ltd.** for the "horticultural beautification" programs at their premises. Chamber of Commerce directors, at their Friday luncheon, endorsed Mr. Warren's viewpoint that these firms are showing industry how to do its part in brightening the city.

Representing **Victoria Chamber of Commerce** at Canadian Chambers of Commerce's annual convention at Edmonton Sept. 14-17 will be **President George M. Wheaton** and **Director Fred W. Hawes.** The latter also will vote on behalf of Associated Chambers of Commerce of Vancouver Island, of which he is president. Also representing Victoria Chamber of Commerce will be either **Managing-Secretary George I. Warren** or his assistant, **Hector L. Crombie.**

U.S. RAILWAYS WANT TRAFFIC

British Columbia business men were reminded this week that their railway freight traffic, particularly in mine and forest products, is important in the eyes of American railway executives. **William M. Pomeroy,** general traffic manager of the **Pennsylvania Railroad,** visited Vancouver to thank B.C. industry for the freight cars it routes over his company's lines from Chicago, Peoria and St. Louis to the Atlantic seaboard. He invited them to send more. He made his "thank you" at a dinner in Vancouver's Terminal City Club attended by 30 British Columbia business men. Accompanying him on his B.C. junket were **Ben D. Rhodes,** San Francisco, Pennsy's Pacific Coast freight traffic manager, and **Warren G. Smith,** Seattle, district freight agent.

U.B.C. GRADUATE IS COMMENDED

T. A. Lambe, UBC graduate, is cited by Canadian Westinghouse president H. H. Rogge as proof "electrical engineers entering industry today from Canadian universities are showing exceptional qualities of ingenuity and initative." Recent addition to Westinghouse's staff, Mr. Lambe designed and built a tiny motor, believed to be world's smallest. It weighs only a few ounces and develops one-millionth horse-power. It solved a tricky meter-testing problem for the firm by speeding and simplifying the whole procedure.

Benjamin W. Birt has been appointed chief accountant of Powell River Co. Ltd., the firm he joined 25 years ago as an office boy. He succeeds the late Kenneth W. Smith.

Victor C. Fairless has been appointed general manager of Sun-Canadian Pipe Line Co. Ltd., with headquarters at Waterdown, near Hamilton, Ont. Sun-Canadian was formed earlier this year to construct and operate an eight-inch 200-mile products-pipeline from Sarnia to Toronto. The firm is jointly owned, two-thirds by Sun Oil Co. Ltd., and one-third by Canadian Oil Companies Ltd. The pipeline is to be operating in October to coincide with completion of Sun Oil's new refinery at Sarnia.

P. G. Rigby has been appointed assistant to G. H. McVean, vice-president of American Can Company, who has charge of the firm's Canadian operations. **John W. Gardner** will succeed Mr. Rigby as manager of manufacture for the company's Canadian division. **W. G. Cowing,** who since 1947 has been credit manager of the Canadian division, will become comptroller of Canadian operations.

Pacific Fort St. John No. 31, 2½ miles southeast of Fort St. John, has been completed in the Cadomin sand with an open-flow potention of 29,500,000 cubic feet of gas per day. According to Westcoast Transmission Co. Ltd., Calgary, this "is the first well in the Fort St. John field that has been drilled as a development well.

PENNY SHARES REVERSE TREND

Stocks Keep Slipping

By GORDON MacKINNON
Canadian Press Staff Writer

Despite a burst of activity in penny stocks, which were generally higher, the Toronto stock exchange declined in sympathy with New York and Montreal this week. The break was one of the sharpest of the year.

At Toronto, western oils and base metals slumped to two-year lows. Industrials gave up most of the ground won in the so-called summer advance while golds backed down slowly.

In defiance of Toronto's prevailing trend, uraniums and New Brunswick base metals staged their best rally in months. Action centred around a Bathurst-area base metal, New Larder U, which jumped 40 cents to $2.35 and contributed a turnover of more than 1,440,000 shares to a four-month high in market volume.

New York indexes sank to their early-June levels after five straight days of decline. Rails hit a low for the year in leading the slide. Montreal markets confirmed the down-trend with utilities the "weak sister."

TOUGH SLEDDING

In explaining the stock markets' discouraging performance, observers cited several disquieting factors. The Canadian Chamber of Commerce's monthly magazine, "Canadian Business," warns of Canada's "precarious export position." Among the danger signs listed are:

1. "The protectionist attitude of the Republican regime at Washington;

2. Continuing dollar shortages in other export markets;

3. The possibility that the U.S. may start dumping its big government-owned stocks of farm products . . ."

With the bulk of Canadian exports going south of the border, the chamber concludes that Canada's port trade faces some tough sledding.

LONG DECLINE

The sharp drop in western oils this week drew more attention to the long-range decline this group has experienced. Measured by the Toronto Stock Exchange's index, the group has fallen a full 25 per cent since January. At week's end, 93 of the 127 oils stocks listed on the exchange were selling at or near their lows for the year.

From Friday to Friday, the Toronto Stock Exchange indexes showed industrials down 5.00 at 307.52, golds down 2.82 at 76.01, base metals down 3.91 at 147.40 and western oils down 7.15 at 94.53.

Montreal averages had banks down .05 at 34.56, utilities down 1.4 at 94.9, industrials down 1.2 at 186.2, combined down 1.2 at 155.8, papers up .53 at 724.10 and golds down .15 at 55.77.

In New York, The Associated Press average of 60 stocks dropped $3.00 to $104.60.

DEEP-SEA SHIPS

(As reported to B.C. Pilotage Authority, Victoria)

Nanaimo—Ocean Leader.

Duncan Bay—Ss. Mary.

Ogden Point, Victoria — Ss. Elm Hill.

Crofton—Ss. Bernieres.

OCEAN MAILS

(Closing dates at Vancouver)

September 1, via Ss. Vingness, Japan, Hong Kong and Philippines.

Sept. 9, via Ss. Mapledell, Japan, Hong Kong and Philippines.

N.H.A. LOANS APARTMENT LOANS
HOUSE LOANS COMMERCIAL LOANS
KER & STEPHENSON LIMITED
909 Government Street, G 4127

Executive Position Open

Applications are invited for the position of Manager of a large Vegetable Distributing Organization in the City of Vancouver. Apply stating experience and salary expected on or before September 11, 1953, to Box 793, Victoria Press.

FOR BUSINESS AND INDUSTRY:
Personnel Selection — Manpower Utilization
FOR THE INDIVIDUAL:
Career Planning, Vocational Counselling
Selection, Placement
By Appointment—
JOHN W. A. FLEURY
Industrial Psychologist
G 8111 Sept. 7-10 Empress Hotel

Dividends COMPOUNDED Continually
5½% INCOME
Averaged 4 Quarters Ended June 30th, 1953
M·A·F
MUTUAL ACCUMULATING FUND
INVESTMENT PERFORMANCE
JAN. 31ST, 1950 - $1.000
DEC. 31ST, 1950 - $1.235
DEC. 31ST, 1951 - $1.440
DEC. 31ST, 1952 - $1.515
JUNE 30TH, 1953 - $1.520
ASK FOR FULL PARTICULARS
Osler, Hammond & Nanton Limited
325 SEYMOUR ST. - - VANCOUVER
Pemberton Securities Limited
418 HOWE ST. - - - - - VANCOUVER
612 VIEW ST. - - - - - - - - VICTORIA
The Western City Company Limited
544 HOWE ST. - - - - - VANCOUVER

2% on SAVINGS
WHEN YOU OPEN A
CANADA PERMANENT ACCOUNT
• Full chequing priveleges
• $1.00 will open an account
• Convenient hours.
CANADA PERMANENT MORTGAGE CORPORATION
714 Fort
A. G. Styles, Victoria Manager
Hours: 9 a.m. to 4.30 p.m.
Monday to Friday
Branches Across Canada

Canadian Government, Municipal and Corporation Securities
612 View Street
Victoria, B.C.
Tel. Beacon 4261
Wood, Gundy & Company Limited

A. E. Ames & Co.
Business Established 1889
Members
Toronto Stock Exchange
Montreal Stock Exchange
Royal Trust Building • 612 View Street, Victoria, B.C.
Telephone: E 4171
TORONTO MONTREAL WINNIPEG VANCOUVER NEW YORK LONDON, ENG.

BUSINESS FOR SALE
OLD ESTABLISHED
NOT Retail, Real Estate or Garage Business
1952 Profit — $8,000.00
Orders on Hand — $35,000.00
Would suit father and son combination or partners. Reason for selling—health
Price - $15,000.00
NO TRIFLERS, PLEASE
Write Box 811, Victoria Press

FAMOUS
DALE CARNEGIE COURSE
For Men and Women
Public Speaking - Human Relations - Leadership - Memory Training - How to Win Friends and Influence People
Starting Tuesday, September 15
Join Now—Enrolment Limited

Author of "How To Win Friends And Influence People" and "Stop Worrying and Start Living."

WHAT YOU WILL LEARN
• How to acquire ease and self-confidence in speaking.
• How to develop courage and overcome fear.
• How to make impromptu speeches.
• How to improve your personality.
• How to "come out of your shell."
• How to capture your audience.
• How to use the "Magic Formula" in preparing talks.
• How to open and close your address.
• How to think on your feet.
• How to make campaign talks.
• How to make the magic of enthusiasm work for you.
• How to win people to your way of thinking and get enthusiastic co-operation.
• How to make a speech of introduction.
• How to handle a conference to get better results.
• How to make your listeners like you.
• The secret of better human relations—getting along with others.
• How to improve your memory.
The Only Official Dale Carnegie Course Offered in Victoria

MAIL THIS COUPON TODAY
Dale Carnegie Institute,
30 King George Terrace,
Victoria. Phone B 3795
FREE
This coupon will bring you, without obligation, a free copy of Dale Carnegie's book, "A Quick and Easy Way to Learn to Speak in Public."
NAME _____ PHONE _____
ADDRESS _____
Reserve place for me (and friends) at free demonstration meeting at Terry's Restaurant, Tuesday, September 15, at 6 p.m. No obligation—no cost, except for meal, $1.15.
Check here ( ) How many friends _____ Check here ( )

THE NEW
Hale-Co
'53's
slash your heating bills!

Because MULTI - FLO* combustion — secret of the revolutionary improvements in the '53's performance — extracts more heat from every gallon of oil consumed than any other conventional heating unit. Think what that means in terms of economy and comfort — more heat for less cost.

Other features — totally enclosed filters and oil lines — full floating motor and fan — front access to all moving parts and the Hale-Co '53's modern design, made compact to give you extra living space. Five different capacities—Highboy and Counterflow models—6 attractive colors. There's a Hale-Co '53 to fit your home—your color scheme—your budget! *Get the full story from your Hale-Co dealer.*

Hale-Co

* MULTI-FLO
A completely new type of combustion chamber with greatly enlarged heating surfaces but no increase in overall dimensions.

Pitt & Holt Plumbing and Heating Limited
601 Esquimalt Road E 7413

Griffin & Orpwood Limited
941 View St. B 5159

Kingston Sheet Metal Works Limited
140 Kingston St. G 2132

Willshire Roofing & Steel Company Ltd.
833 Balmoral Rd. B 8631

MONDAY.. *Opportunity Day* at EATON'S

9 o'Clock Specials

On Sale 9 a.m. to 10 a.m.—If Quantities Last.
Please, No Telephone or Mail Orders.

Printed Cotton Percales
Ordinarily 89c
- "Sanforized" colourfast printed percales
- Novelty and floral designs
- Assorted printed and colours
- 36-inch width.

9 o'Clock Special, yard **54c**
EATON'S—Fabrics, Third Floor

Girls' Cotton Skirts
Regularly 1.98 to 3.98
- Flared or unpressed pleated styles with side slide fastener or button closing
- Red, blue, pink or yellow
- Sizes 4 to 14x.

9 o'Clock Special, each **99c to 1.99**
EATON'S—Children's Wear, Second Floor

Rubber Drainboard Mat
Regularly 2.59
- Rubber mat that resists soap, acid and heat
- Protects glassware and dishes
- Green, black, blue, yellow and red
- Approximate size, 15"x19".

9 o'Clock Special, each **1.89**
EATON'S—Hardware, Lower Main Floor

Coir Mats
Regularly 97c
- Made of strong jute
- Gaily all-over colour design
- Suitable for doorways
- Approximate size, 14"x24".

9 o'Clock Special, each **59c**
EATON'S—Floor Coverings, Main Floor, House Furnishings Building

Men's Raincoats, ½ Price
Regularly 21.95 to 42.50
- Tailored with Balmacaan collars
- Fly fronts, some double-breasted trench coats
- Broken range of sizes and colours.

10.97 21.25
9 o'Clock Special, each
EATON'S—Men's Clothing, Main Floor

Turpentine
Regularly 75c
- Pure gum turpentine
- For thinning paint, cleaning brushes
- 40-oz. bottle.

9 o'Clock Special, bottle **52c**
EATON'S—Paints, Second Floor, House Furnishings Building

Cotton Print Dresses
Regularly 3.79
- Coronation print dresses, styled with short sleeves, full skirt, round neck-line velvet tie belt
- Black and white, also green and white
- Sizes 12 to 18.

9 o'Clock Special, each **1.99**
EATON'S—Housedresses, Second Floor

Russian Squirrel Neckpieces
Regularly 35.00 (Dyed)
- 4-skin neckpieces of deeply furred prime Russian squirrel pelts
- Sable or medium mink dyes
- Purchase your neckpiece at this low price.

9 o'Clock Special, 4-skin set **25.00**
EATON'S—Furs, Second Floor

Steel Slat Spring
Regularly 18.95
- High riser type with end helicals
- Of strong long-wearing steel
- All sizes . . . limit one to a customer.

9 o'Clock Special, each **14.99**
EATON'S—Furniture, Second Floor, House Furnishings Building

Men's Shoes
By a Well-Known Maker!
- Factory rejects in oxfords, loafers, boots
- Foam tired, crepe and composition soles
- Some Romeo slippers and bowling shoes
- Sizes 6 to 11 collectively.

9 o'Clock Special, pair **3.99**
EATON'S—Bargain Basement

Sewing Stands
Regularly 5.95
- Wooden folding frames with gay floral sewing bags attached
- Plain linings with handy pockets for thread, needles, etc.

9 o'Clock Special, each **2.97**
EATON'S—Fancy Goods, Third Floor

Canned Corn
Save at 9 o'Clock!
- York Fancy Cream style canned corn
- 20-oz. tins
- Shop early and save

9 o'Clock Special, 6 tins **95c**
EATON'S—Foodateria, Lower Main Floor

Bread Box
Regularly 1.59
- Spacious size with hinged lid
- White japanned sides with red top
- Tinned inside . . . oblong shape.

9 o'Clock Special, each **98c**
EATON'S—Hardware, Lower Main Floor

Tea Towels
Regularly 25c
- Strong ramie fibre cloth
- White grounds with checked patterns in red or green
- Size approximate, 16"x28."

9 o'Clock Special, each **19c**
EATON'S—Bargain Basement

Licorice All-Sorts
Regularly 39c
- A delicious assortment of licorice and cream fondant
- Just arrived from England
- Limited quantity of 2 lbs. per customer.

9 o'Clock Special, lb. **24c**
EATON'S—Candies, Main Floor

2 o'Clock Specials

On Sale 2 p.m. to 3 p.m.—If Quantities Last.
Please, No Telephone or Mail Orders.

Popular Records
Ordinarily 1.00
- 78 R.P.M. popular records to clear
- 500 only
- Shop early to avoid disappointment

2 o'Clock Special, each **19c**
EATON'S—Records, Main Floor, House Furnishings Building

Girls' Cotton Dresses
Regularly 3.98
- Of cotton "tree-bark" material
- Short sleeves, full-gathered skirts, self-adjusting elastic waist.
- Two-tone effect or contrasting colour trims
- Pink, blue, yellow and turquoise; sizes 7 to 12.

2 o'Clock Special, each **1.99**
EATON'S—Children's Wear, Third Floor

Corduroy Jockey Caps
With Hat Box Included
- Popular jockey cap styled with cuff at the back
- Fully lined with rayon
- Bright and dark, new Fall shades
- Complete with a red and white hat box.

2 o'Clock Special, **1.99**
EATON'S—Millinery, Second Floor

Men's Sweat Shirts
Regularly 2.25
- Substandard fleece-lined pullovers
- Long sleeves, crew neck
- Sizes, small, medium and large
- All white only.

2 o'Clock Special, each **1.69**
EATON'S—Bargain Basement

Sateen Drapery Lining
Regularly 89c
- Fine quality sateen lining
- Ecru and ivory shades
- 45 inches wide.

2 o'Clock Special, yard **59c**
EATON'S—Draperies, Second Floor, House Furnishings Building

Short-Sleeve Sweaters
Regularly 2.95
- Nylon and acetate pullovers
- Short-sleeve styles that feature classic neckline and deep waistband . . . Maize and Mint
- Sizes 16 to 20.

2 o'Clock Special, each **2.19**
EATON'S—Sportswear, Second Floor

Girls' Sweaters
Regularly 2.95
- All Botany wool cardigan sweaters
- Long sleeves and button front
- Sizes 8 to 12 years
- Pastel or dark shades.

2 o'Clock Special, each **1.99**
EATON'S—Bargain Basement

Scribblers
Regularly 7c
- Scribblers for kindergarten and grade school use
- A timely special . . . shop early and save on these school supplies.

2 o'Clock Special, 10 for **41c**
EATON'S—Stationery, Main Floor

Boys' Lug-Sole Oxfords
Regularly 4.49
- Brown kip leather mocassin toe oxfords
- Sewn thick red lug rubber soles
- Excellent value for back-to-school wear
- Sizes 4, 4½, 5, 5½ only.

2 o'Clock Special, pair **2.98**
EATON'S—Family Shoe Centre, Second Floor

Store Hours: 9 a.m. to 5 p.m. Wednesday: 9 a.m. to 1 p.m. Phone B7141 THE T. EATON Co CANADA LIMITED

EATON'S Back to School

Opportunity Day
Monday Aug. 31

Parents! Now is the time to outfit and equip your youngster for school days ahead. Opportunity Day brings you worthwhile saving on school needs—and on items for yourself and the home as well!

Buy For Winter Now, and Save!

Rugged Jeans of "Sanforized" Denim
8-oz. denim jeans with double knee, zipper front and copper rivets at points of strain. Sturdy, serviceable for school wear. Sizes 6 to 14.

EATON'S Opportunity Day Special, pair **2.59**
2 pairs **5.00**

Boys' Storm Coats With Quilted Lining
Don't wait till it's cold to outfit your boy, you'll save by buying early. These "Celanese" rayon satin coats are treated to be shower-resistant, have all-wool quilted lining, wool-pile collar. Zipper front, elastic back, half belt with anchor buckle and slash pockets mean smartness—and the price means economy. Taupe, navy, brown or green in sizes 6 to 18 years.

EATON'S Opportunity Day Special, each **8.99**
EATON'S—Boys' Clothing, Third Floor

Always on Time—With a Phillips Bicycle

EATON'S Opportunity Day Special, Complete **46.99**
Allowance for Trade-in (in any condition) **10.00**

A good bicycle can help your boy to be a leader both inside and outside the classroom. Don't miss the savings on this English-made Phillips Sports Model—it has 21-inch frame, sports saddle, efficient caliper brakes and smooth-running free wheel—a bicycle that will put him "streets ahead."

EATON'S—Sporting Goods, Main Floor, House Furnishings Building

You Pay Only **36.99**

Your Trade In is Your Down Payment
Monthly payments as low as **4.00**

Dial B-7141
Ask for the Order Line

NB MORE BACK TO SCHOOL NEWS ON PAGE 6+7

Generator Sets
Made in Germany. Set consists of headlight, tail light, generator and wiring. Headlight gives powerful beam.

EATON'S Opportunity Day Special, set **3.99**

MONDAY.. *Opportunity Day* at EATON'S

You'll Love This Matched Set!

Raincoat, Hat and Umbrella

All at One Special Price Monday!

You'll look twice at the price tag when you see this wonderful rain set! Rayon gabardine raincoat with plaid taffeta trim plus matching plaid umbrella with plastic handle plus plaid trimmed rain hat. All at the unusually low price of 19.88 The coat and hat in your choice of grey, taupe, navy, green or wine. Sizes 10 to 20 in the group.

EATON'S Opportunity Day Special, set **19.88**

Down Payment **2.00** Monthly Payments as Low as **2.00**

EATON'S—Coats, Second Floor

Canadian Squirrel Cape Stole

(Dyed)

To wear from morning till night . . . over dresses, suits, coats or formals . . . beautiful Canadian Squirrel designed in the very fashionable cape-stole effect. Choose yours in lovely dyed shades of harvest brown; Sable, black tulip. Small, medium and large sizes. **EATON'S Opportunity Day Special,** each **179.00**

NO DOWN PAYMENT
Monthly Payments as low as **11.50**

EATON'S—Furs, Second Floor

COATS

Reduced From Regular Stock

An opportunity to buy a smart coat that you can wear now and right through Fall! Beautifully styled with full or slightly flared back (some with belts), turn-back cuffs, flattering collars. Attractive high-style detailing in rich wool fabrics. Choose from lovely shades of blue, grey, red, green, apricot, natural and black. Sizes 10 to 18 in the group. **EATON'S Opportunity Day Special,** each **23.00**

EATON'S—Coats, Second Floor

DRESSES

Ordinarily 16.95

You'll still get plenty of wear out of one or two of these smart little Summer dresses! They're specially purchased to sell at such a low price you can't afford to pass them up! Included in the group are neatly styled one and two-piece designs in gay prints or subtle pastel shades. Choose from cap, short or ¾-length sleeve types in cotton, linen, crepe or nylon. Sizes 12 to 20 and 16½ to 24½. **EATON'S Opportunity Day Special,** each **8.47**

EATON'S—Dresses, Second Floor

Jersey Blouses

Popular for Fall!

High school, college and career girls . . . take note! Worsted wool jersey blouses selling Monday at a special low, low price! Styled with cap or bracelet-length sleeves with turtle necks or small pointed collars. Striped and marle mixtures in grey, rose, beige, green and blue shades. Small, medium and large sizes. **EATON'S Opportunity Day Special,**

Cap Sleeve, each **2.63**

Bracelet-Length Sleeve, each **3.30**

EATON'S—Blouse Counter, Main Floor

Order by Phone — **Ask for the Order Line**

All-Wool Pullovers

Specially Purchased!

An outstanding buy for the girl who's returning to school this Fall! Smartly styled turtle-neck sweaters with short sleeves and neat-fitting three-inch waistband. Choose from lovely shades of pink, navy, green, brown, red, grey, oatmeal and white. Sizes 14, 16, 18 and 20 in the group. **EATON'S Opportunity Day Special,** each **2.95**

Special Purchase! Flannel Skirts

By a Well-Known Maker

Imported all-wool flannel skirts! You'll recognize the British maker, as soon as you see them, as one of the finest in the business. Two practical, popular styles to choose from in a good shade of grey. One is neatly stitched and gored in a slight flare . . . the other is pencil-slim with fly-front and kick-pleat for walking ease. Sizes 12 to 20 in the group. **EATON'S Opportunity Day Special,** each **8.99**

EATON'S—Sportswear, Second Floor

Store Hours: 9 a.m. to 5 p.m. Wednesday: 9 a.m. to 1 p.m. Phone B7141 — T. EATON Co CANADA LIMITED

MONDAY.. *Opportunity Day* at EATON'S

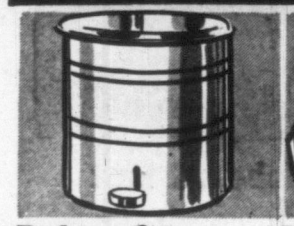

Refuse Can

"Seconds"—Foot-pedal-type refuse can for your kitchen, finished in white enamel, with porcelain enamelled insert. **EATON'S Opportunity Day Special,** each **4.99**

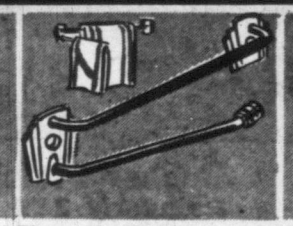

Towel Bar

Chromium-plated combination towel and face-cloth holder. 24" length only, face-cloth holder swings away. Easy to install. **EATON'S Opportunity Day Special,** each **1.39**

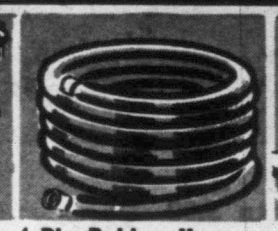

1-Ply Rubber Hose

50-foot lengths of rubber hose, light and flexible, one-ply type. Choose either red or green. Each length complete with firmly attached couplings. **EATON'S Opportunity Day Special,** 50-foot length **4.49**

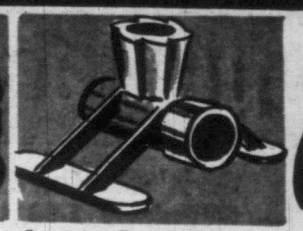

Lawn Sprinkler

Made from cast aluminum—will not corrode. Covers a wide area. **EATON'S Opportunity Day Special,** each **69c**

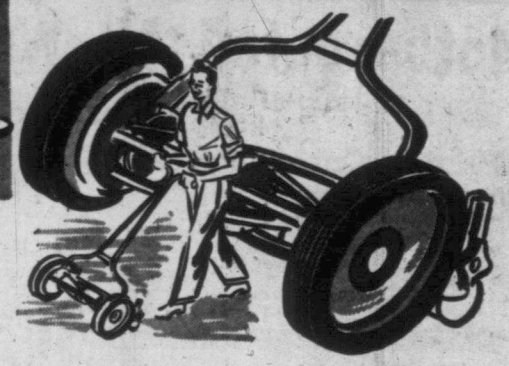

14-Inch Lawn Mower

A smooth-running mower that's built to EATON specifications by a well-known English manufacturer. Cutting reel has five sharp Sheffield steel blades, is mounted on bronze bearings. Lightweight tubular metal handle has rubber handgrips. Cast-iron drive wheels are fitted with rubber tires. **EATON'S Opportunity Day Special,** each **9.99**

EATON'S—Garden Section, Lower Main Floor

8-Cup Kettle

Enamelled steel kettle—finished in fresh yellow with contrasting black trim. Metal bail handle with insulating wooden grip. Lining is white enamel. **EATON'S Opportunity Day Special,** each **2.49**

Matching Teapot

Well-designed teapot to match the kettle—has 6-cup capacity approximately. Spout, handle, knob and trim in glossy black finish. White enamel lining, strainer spout. **EATON'S Opportunity Day Special,** each **1.98**

Insulated Earthenware Teapot

Brown earthenware inside for tea just the way you like it— felt insulation outside keeps it warm, polished aluminum cover over all makes a teapot that you'll be proud to use. Holds about 6 cups. **EATON'S Opportunity Day Special,** each **1.99**

EATON'S—Hardware, Lower Main Floor

Ironing Board Pad, Cover

Composition ironing board pad with durable elastic-edged cotton cover. Fits standard size boards. **EATON'S Oppportunity Day Special,** each **59c**

To Call EATON'S — **Ask for the Order Line**

Manufacturer's Clearance of China Oddments

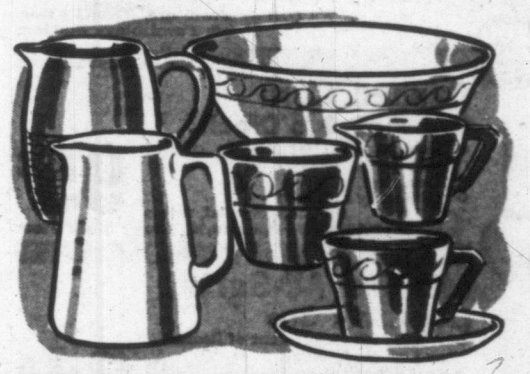

Here is an unusual opportunity to purchase odd pieces of china for yourself or perhaps as a gift for personal friends! Included in this clearance group are cups and saucers, dinner plates, breakfast plates, fruit dishes, salad bowls, etc. Come in, see them for yourself! **EATON'S Opportunity Day Special,**

Tea Cups and Saucers, each	29c	Salad Bowls, 10", each	49c
Dinner Plates, each	19¢	Fruit Saucers, each	15c
1-Pint Jugs, each	79c	Sugar and Creams, pair	39c

EATON'S—China and Glassware, Main Floor, House Furnishings Building

English Betty Teapots

Popular "Brown Betty" teapots in 8-cup size. Made by a well-known manufacturer. Limited quantity of these strong everyday teapots. **EATON'S Opportunity Day Special,** each **97c**

EATON'S—China, Main Floor, House Furnishings Building

20-Piece Pottery Sets

"Fantasy" pattern in pottery. Sets consist of 4 cups and saucers, 4 breakfast plates, 4 side plates, 4 cereals. **EATON'S Opportunity Day Special,** set **7.95**

EATON'S—China, Main Floor, House Furnishings Building

Blue Seal Paints

House paint, varnish, floor enamel and enamel undercoat included in this low-priced group: **House Paint** in white, ivory, cream and shutter green. **Floor Enamel** in battleship grey, tile red and gulf green. **Quick-Drying Semi-Gloss Enamel** in white, ivory, cream, light blue and light green. **Also** clear varnish and white undercoat.

EATON'S Opportunity Day Special,
Quart **1.49** Gallon **5.39**

26-Piece "Queen Anne" Flatware Sets

Inexpensive Silver-plated Flatware

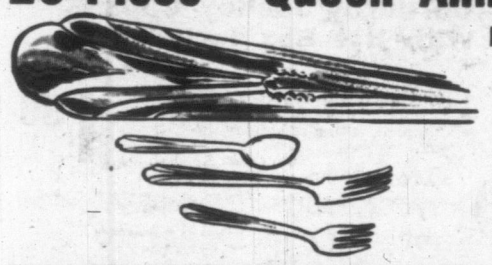

Smart enough for every-day use at home—yet so inexpensive you can use them for picnics, at camp, etc., without any worries. 26-piece set consists of 6 knives, 6 forks, 6 teaspoons, 6 dessert spoons, and 1 each, butter knife and sugar shell. **EATON'S Opportunity Day Special,** set **6.95**

EATON'S—Cutlery, Main Floor, House Furnishings Building

Bristle Brushes

Bristles are firmly set in rubber. Two useful sizes for interior or exterior work. **EATON'S Opportunity Day Special,** 2" size, each **1.59**
3" size, each, **2.39**

Plate-Glass Mirrors

Clear reflecting plate-glass mirror with sparkling Venetian bevelled edges. Strong masonite back gives extra protection; hangers supplied make installation easy. Size about 30" x 40". **EATON'S Opportunity Day Special,** each **22.95**

Scenery Pictures

Landscapes and mountain scenes, also a few nursery pictures included in this group. Size about 10"x12", including grey-toned finish frame about ¾" wide. **EATON'S Opportunity Day Special,** each **79¢**

EATON'S—Paints, Pictures, Mirrors, Second Floor, House Furnishings Building

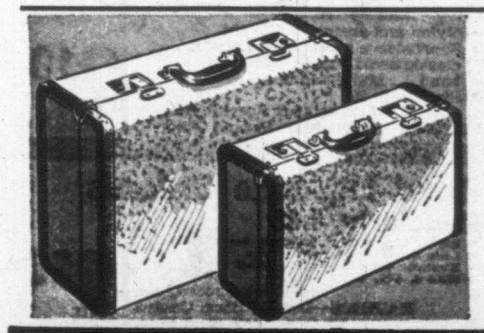

Women's Twin Sets

Covered in Smart Fabric

Budget-wise travelers will appreciate this offer! Wardrobe case is 21" size, has closet-type hangers, dust curtain, large pockets—18' matching overnight is also fitted with convenient pockets. Both cases are leather trimmed, with nickel-plated locks and hinges. **EATON'S Opportunity Day Special,** set **27.95**

EATON'S—Luggage, Main Floor, House Furnishings Building

Open a Convenient Revolving Credit Account With NO DOWN PAYMENT — T. EATON Co CANADA LIMITED

MONDAY.. *Opportunity Day* at EATON'S

Mothproofed All-Wool Axminster Rugs

Springy, substantial all-wool pile makes these rugs luxury items—yet the prices are extremely reasonable, and you can buy them Monday with no down payment! Beautiful designs are modern in inspiration, yet will also blend with period styles. Handsome leaf pattern centre with floral spray at corners—backgrounds are grey, green, rose or wine.

EATON'S Opportunity Day Specials

Size 4'6"x6'6" approx., each **19.99** — Size 9'x10'6" approx., each **76.69**

Size 6'x9' approx., each **44.49** — Size 9'x12' approx., each **86.69**

COTTON BROADLOOM

Today's biggest news in home furnishings is cotton broadloom—and here's why! It's mothproof—it's hard-wearing—it's dyed to shades of remarkable richness—it has a heavy, firm pile, and it's so inexpensive, too! Choose sandalwood, woodrose, grey or green in 9-foot width.
EATON'S Opportunity Day Special, square yard **6.77**

Marbletone Inlaid Linoleum

Specially Purchased

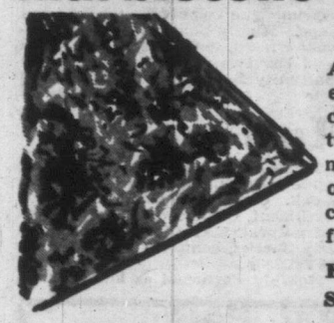

Attractive marbleized pattern comes in an extra fine smooth finish, that's very easy to clean and polish. Wide colour choice—twilight grey, seaweed green, birch grey, mardi gras (cream with allover marble tones of chartreuse, red and blue), capri blue, forest green and flame red. 6 feet wide.
EATON'S Opportunity Day Special, square yard **1.69**

54" Wide "Thriftwall" Covering

No Trim Required

Smooth, baked-on enamelled surface is easy-to-clean—raised tile-effect makes this very suitable for kitchens and bathrooms. Has smart border design, so requires no special trim—just cement it on and the job's done. Choose yellow, pink, cream, green with black trim or turquoise with white trim.
EATON'S Opportunity Day Special, running foot **59c**

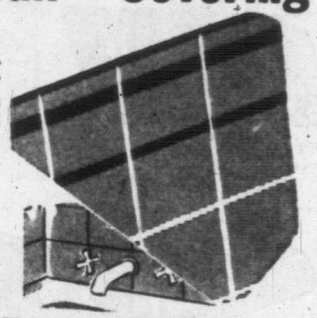

Install it yourself—
All accessories required are available in
EATON'S—Floor Coverings, Main Floor, House Furnishings Building

Dotted Marquisette Curtains

Attractively Ruffled

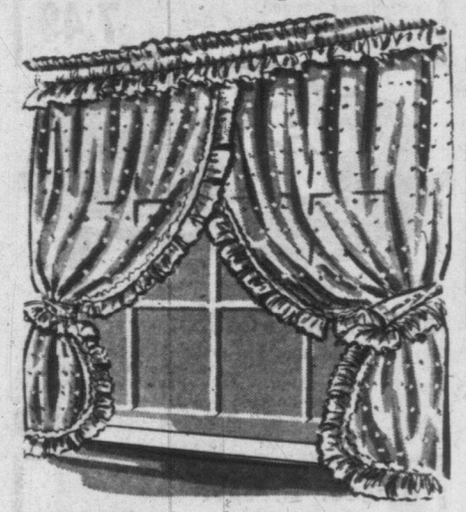

Dress up your windows with these charming curtains, and save yourself money by buying at this low Opportunity Day price! These are in Priscilla style, plentifully sprinkled with puffy dots on washable marquisette. Light ivory shade only. Size about 43"x81". **EATON'S Opportunity Day Special,** pair **2.98**

"Bonderized" Steel Venetian Blinds

Made to Your Own Measurements

Flexible steel slats on these blinds are "Bonderized" to prevent rust or chipping of the baked enamel finish. Rigidly reinforced metal head has self-adjusting tilter and positive cord lock, tapes are fastened to metal tube in head for smooth tilting. Eggshell colour, with ivory tapes. Take advantage of this great value—measure your windows now!
EATON'S Opportunity Day Special, square foot **49c**
(minimum 12 sq. ft.)

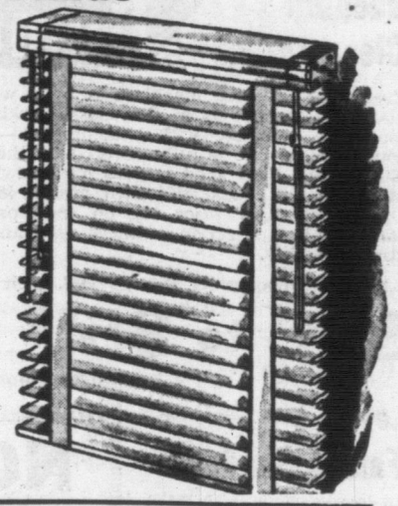

Sheer Tailored Voile Curtains

Sunnyweb "Celanese" rayon voile, tailored into handsome curtains with deep bottoms and neatly finished side hems. Creamy oyster shade, also white. Size about 42"x81". **EATON'S Opportunity Day Special,** pair **4.98**

Two-Tone Natural Homespun

Strong woven cotton homespun-type material that you'll find serviceable for drapes, bedspreads or slip covers. In natural and beige two-tone design. 48" wide. **EATON'S Opportunity Day Special,** yard **1.29**

Cotton and Rayon Drapery Damask

Delightful woven leaf design on a smooth satin background—very suitable for living room or dining room drapes. Wine, green, grey or rust. 48" wide.
EATON'S Opportunity Day Special, yard **1.29**

EATON'S—Draperies, Second Floor, House Furnishings Building

The EATON Guarantee "Goods Satisfactory or Money Refunded" THE T. EATON Co CANADA LIMITED

MONDAY.. *Opportunity Day* at EATON'S

Fluted Nylon Slips

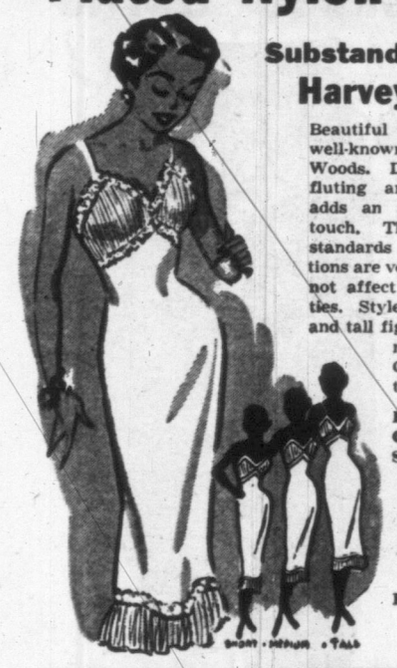

Substandards of Harvey Woods

Beautiful nylon slips by the well-known maker Harvey Woods. Delicate nylon net fluting around the hemline adds an attractive, feminine touch. These slips are substandards but the imperfections are very slight and should not affect the wearing qualities. Styled for short, average and tall figures in white, pink, navy, dawn and blue. Collectively sizes 32 to 42.
EATON'S Opportunity Day Special, each **5.95**

EATON'S—Lingerie, Second Floor

Order by Phone Dial — Ask for the "Order Line"

Lovable Brassieres

Substandards of this well-known make of bra clearing Monday! Imperfections are very slight and should not affect wearing qualities! Choose from bandeau and strapless styles in strong rayon satin and cotton. You'll want to buy several at this low price! Sizes 32 to 38.
EATON'S Opportunity Day Special, each **69c**
Padded Bras—Nylon and satin, each, 99¢

EATON'S—Foundations, Second Floor

Traveller's Samples Lingerie - ⅓ Usual Price

An outstanding opportunity to purchase high quality lingerie at modest budget-prices! Included in this group are slips, pyjamas, gowns, panties, half slips and camisoles . . . in nylon tricot, rayon satin or rayon crepe. White, some pastel shades. Shop early for best selection!
EATON'S Opportunity Day Special, each **49c** to **5.95**

EATON'S—Lingerie, Second Floor

Wool Felt Hats . . . From New York!

Headed in Your Direction for Fall

Don't miss seeing and choosing your new Fall hat from this lovely collection of lightweight felts that look much more than their price! They're smart, yet so wearable . . . all in 1953's newest lines. Attractive trims of self-matching coque, miniature quills, jewels and veils. In an outstanding range of colours including geranium, blue boy, town beige, lady pink, steel grey, peacock, coffee . . . as well as black, brown and navy.
EATON'S Opportunity Day Special, **5.69**

EATON'S—Millinery, Second Floor

Pumps and Sandals for Fall

Clearance of Broken Lines!

High-stepping, high-fashion shoes at a low clearance price! Pumps and sandals styled to complement any or all of your favourite Fall fashions . . . with high slender heels or dressy cuban heels. Prettily detailed and well cut with an expensive look that belies this budget price! Sizes 5 to 9 collectively. **EATON'S Opportunity Day Special,** pair **4.49**

EATON'S—Family Shoe Centre, Second Floor

20% Savings on Fall Handbags

Leathers — Corde — Plastics

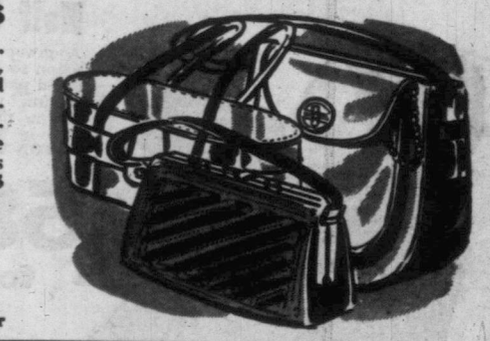

Save 20% on showroom sample handbags . . . beautifully designed in top handle styles in pouch, vanity, box shapes. Corde's feature braided handles, gilt trimmings and zipper tops. Beautifully lined and fitted, some with zipper compartments and inside pockets. All have change purse and mirror in black only. Leathers and plastics come in all the new Fall colours. **EATON'S Opportunity Day Special,** each
5.55 to **12.75**

EATON'S—Handbags, Main Floor

Maker's Clearance - Costume Jewellery

Brighten up your new Fall ensembles with several pieces of this attractive costume jewellery. Many shapes, designs and colours to choose from . . . each piece marked specially low, so, don't miss the savings! Included in the group are earrings, pins and necklets in white and yellow metal . . . plain or set with imitation stones. **EATON'S Opportunity Day Special,** each **49c**

EATON'S—Jewellery, Main Floor

Great Factory Clearance of Knitting Wool

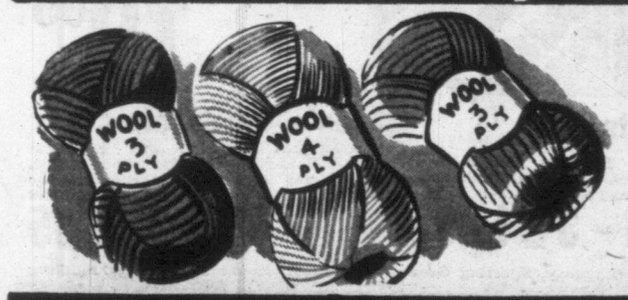

Fine Quality 3 and 4 Ply Fingering

A very special buy enables us to offer you this splendid quality yarn at half its usual selling price! Cleared to us by a foremost manufacturer of knitting wool. Comes in splendid assortment of all colours and white. Can be used for sweaters, socks, mitts, children's and babies' wear. Approximately 1-ounce balls.
EATON'S Opportunity Day Special, ball **25c**

EATON'S—Wools and Fancy Goods, Third Floor

Open a Convenient Revolving Credit Account With NO DOWN PAYMENT THE T. EATON Co CANADA LIMITED

MONDAY.. *Opportunity Day* at EATON'S

Manufacturer's Clearance Jackets ½ Price

A big saving for you, Monday! This clearance group comes from a well-known manufacturer, has been priced low just in time for the season when a jacket becomes a necessity again. Included are jackets in many plain shades, also some very popular check patterns . . . styled with lapel collar, two pockets and full zipper closing. Sizes 36 to 44 in the group. Shop Monday and save on your fall jacket!

EATON'S Opportunity Day Special, each

6.99

EATON'S—Men's Furnishings, Main Floor

Crompton "Thickset" Cords

Hardwearing, Easily Washable

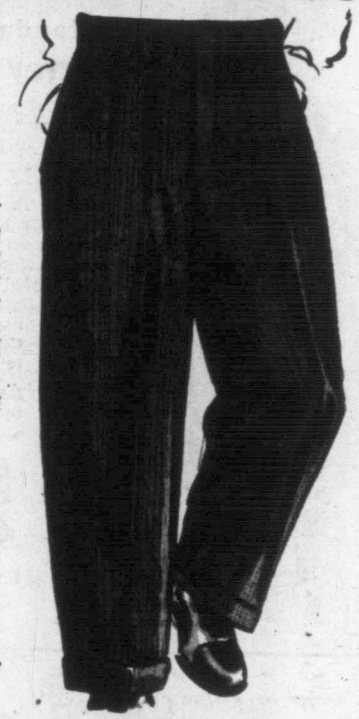

These are exceptionally suitable for back-to-school wear . . . the fine wale corduroy takes any amount of punishment, can be tubbed without trouble when soiled. Pleated fronts and zipper closing in the style that young men prefer, in a wide range of colours which include wine, navy, brown, faded blue, cream, green and grey. Sizes in the group, 29 to 38.

EATON'S Opportunity Day Special, pair

8.89

EATON'S—Men's Clothing, Main Floor

Diamond Ankle Socks

Half Usual Price

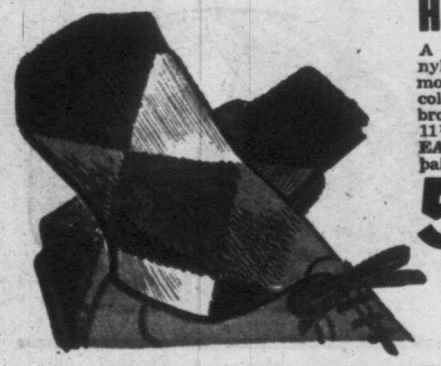

A group of good quality wool and nylon socks in oright and popular diamond patterns. A wide assortment in colours which include wine, grey, brown, navy and beige. Sizes 10 to 11½ in the group.

EATON'S Opportunity Day Special, pair

58c to **64c**

EATON'S—Hosiery, Main Floor

Men's Gabardine Pants

Maker's Clearance!

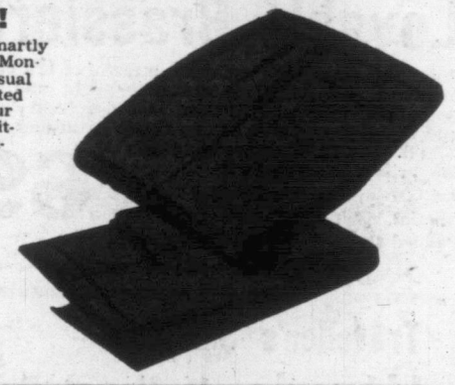

Buy one or two pair of these smartly tailored rayon gabardine slacks, Monday at a price way below usual marking! Styled with pleated fronts, zipper closing and four pockets. Finished with neat-fitting waistband and cuffed bottoms. Waist sizes 30 to 38. Four shades to choose from: grey, light blue, dark blue and tan. **EATON'S Opportunity Day Special,** pair

4.99

EATON'S—Men's Clothing, Main Floor

Jumbo Garment Bags

Specially Purchased

Almost time to think of storing summer clothes . . . and here's an inexpensive bag to protect them from dust and dirt. Solid coloured brocaded plastic front with clear embossed vinyl sides and top, two-hook frame. Size about 54x12½x17 inches, with 36-inch long zipper. **EATON'S Opportunity Day Special,** each

1.69

Food Bags

Set of 11 plastic food bags which help keep food fresher longer. Especially useful for meats, vegetables, cake and cookies. Set contains 3 12"x18" bags, 3 10½"x14" and 5 8"x12". Maker's clearance brings you this low price, Monday. **EATON'S Opportunity Day Special,** set **69c**

Washer Cover

Protect your precious washing machine with an attractive clear plastic cover. Embossed in ridged design, trimmed in wine, turquoise, lime or grey. Fits all standard machines. **EATON'S Opportunity Day Special,** each **73c**

EATON'S—Notions, Main Floor

Down-Filled Sleeping Bags

For All Outdoor-Men

Low priced and light weight, yet thoroughly warm and comfortable! . . . Munny-style bag, outside is of Egyptian cotton, filling is good quality down. Has 36-inch zipper fastener down side, comes complete with carrying case. **EATON'S Opportunity Day Special,** each

19.95

Golf Balls

EATON'S own Tru-Line golf balls, with tough covers, thoroughly resilient for long drives and long life too. Buy a dozen, Monday. **EATON'S Opportunity Day Special** 3 for **1.49**

Men's Gladstones

Special purchase of leather gladstone bags—under-grain cowhide which is both smart and long-wearing. Has interior suit hanger fixture—size is about 24x13x8 inches. **EATON'S Opportunity Day Special,** each **19.95**

EATON'S—Luggage, Sporting Goods, Main Floor, House Furnishings Building

Store Hours: 9 a.m. to 5 p.m. Wednesday: 9 a.m. to 1 p.m. Phone B7141 THE T. EATON Co CANADA LIMITED

August the Month to Buy HOUSEFURNISHINGS

International Harvester 8.2 Cu. Ft.

Refrigerator

Don't put off the purchase of your refrigerator another day! See this smart "shadowline styled" model Monday—your last chance to buy with no down payment. You'll agree that it's the refrigerator for you! See the full-width 35-lb. capacity freezer, the 16-qt. stainless porcelain enamel crisper, the adjustable shelves, special Butter-Well, egg rack and utility shelves in door. Interior finished in restful spring-fresh green acid-resistant enamel, exterior in gleaming white. Easy-grip handle makes door opening so easy.

EATON'S Opportunity Day Special, each

299.00

NO DOWN PAYMENT

Monthly Payments as low as **14.40**

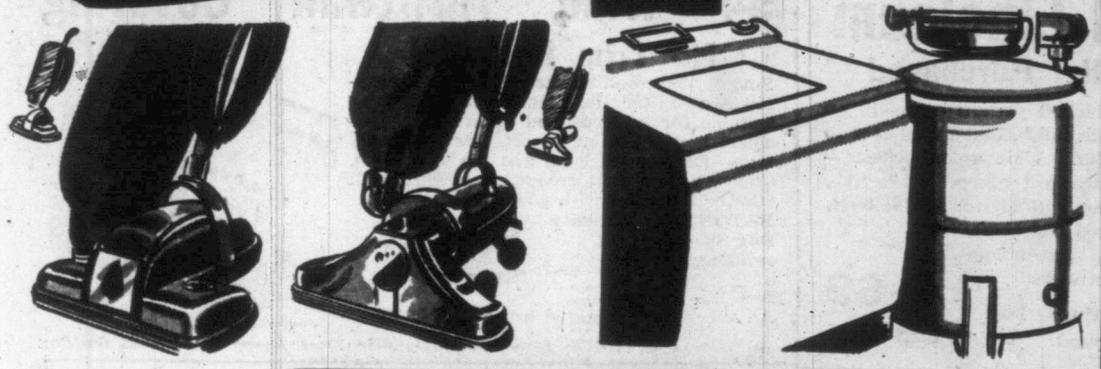

Clearance of Demonstrators

Upright Vacuum Cleaners

Every one of these machines is by a well-known maker, every one is in first-class working order, most are complete with attachments — and, of course, every one is fully covered by the EATON Guarantee. Four good reasons for hurrying down, Monday . . . and the fifth reason is the low Opportunity Day price tag on each one. Shop early for best selection of these used and demonstrator models.

EATON'S Opportunity Day Special, each

59.95 to **85.95**

Late Model Washers

This group of washers includes floor samples in long and short skirt models. There are even some late model automatic washers in the group, but they won't be available for long at these low prices!

EATON'S Opportunity Day Special, each

NO DOWN PAYMENT

69.95 to **349.00**

Lovely Fabric Shades

An inexpensive way to make your old lamps like new—one of these beautiful shades of better quality fabric on sturdy metal frame . . . Choose from these **Opportunity Day Specials—**

13" bridge,	2.89
13" table,	2.89
14" drum table,	3.65
16" drum table,	3.95
20" junior trillite,	4.95

Monday—Last Day to Take Advantage of

NO DOWN PAYMENT

On Home Furnishings Purchase Over 15.00

10 months to pay on purchases under 75.00
18 months to pay on purchases of 75.00 and under 200.00
24 months to pay on purchases of 200.00 and under 400.00
Up to 36 months to pay on purchases of 400.00 and over.

Full information from Accounts Office, Third Floor

Bullet Desk Lamps

Double or single model lamps which harmonize with modern decor, minimize eyestrain by focusing light right where you need it. In black, dark green, ivory or red. **EATON'S Opportunity Day Special,**

Single, **4.99** Double, **8.49**

EATON'S—Appliances, Electricals, Main Floor, House Furnishings Building

Inexpensive Torchiere (at left)

A handsome lamp which is finished in bronze, has matching champagne coloured reflector bowl in graceful shape. Highly polished base is decorated with bronze wreath, tenite insert just above base lends added beauty. **EATON'S Opportunity Day Special,** complete **14.95**

Lounge Lamp (at right)

A remarkably handsome lamp in modern styling —Body of lamp is in gleaming brass and natural or limed black oak. Coolie style shade is made of burlap over parchment. Colours of green, rose and natural. **EATON'S Opportunity Day Special,** complete **19.95**

NO DOWN PAYMENT

Monthly Payments as low as 2.25

Dining Room Fixture

Two styles to choose from—semi-ceiling for modern homes, chain drop for older, high-ceilinged dining rooms. French crystal glass with brass hanger. **EATON'S Opportunity Day Special,** each **7.49**

Sandwich Toaster

Here's an item that will make an acceptable gift, or prove very welcome in your own kitchen. Heavily chromium-plated, has well-insulated wooden handles finished in black. **EATON'S Opportunity Day Special,** each **7.95**

Outdoor Bracket

Looks like wrought iron, but is actually made of solid cast aluminum, so it can't rust. Will add a touch of distinction to your home. **EATON'S Opportunity Day Special,** each **4.99**

Phone Orders Carefully Filled
Just Dial B 7141
And Ask for the "Order Line"

The EATON Guarantee "Goods Satisfactory or Money Refunded" THE T. EATON Co CANADA LIMITED

MONDAY.. *Opportunity Day* at EATON'S

VILAS EASTERN ROCK MAPLE FURNITURE

Rich Dark Finish Is New – Only at EATON'S

Practical and inexpensive furniture that gives your home an entirely new and different look—furniture that you won't tire of, because it is simple and uncluttered in design. For back-to-school time we feature this double bunk bed that the youngsters will love, and the student's 4-drawer chest-desk which makes homework less of a chore. You'll want the other pieces shown for yourself!

EATON'S Opportunity Day Special,
Bunk bed (may be used as two single beds)

78.99

Student's 19x52-inch chest-desk,

64.99

Buy both with **No Down Payment,** monthly payments only **9.25**

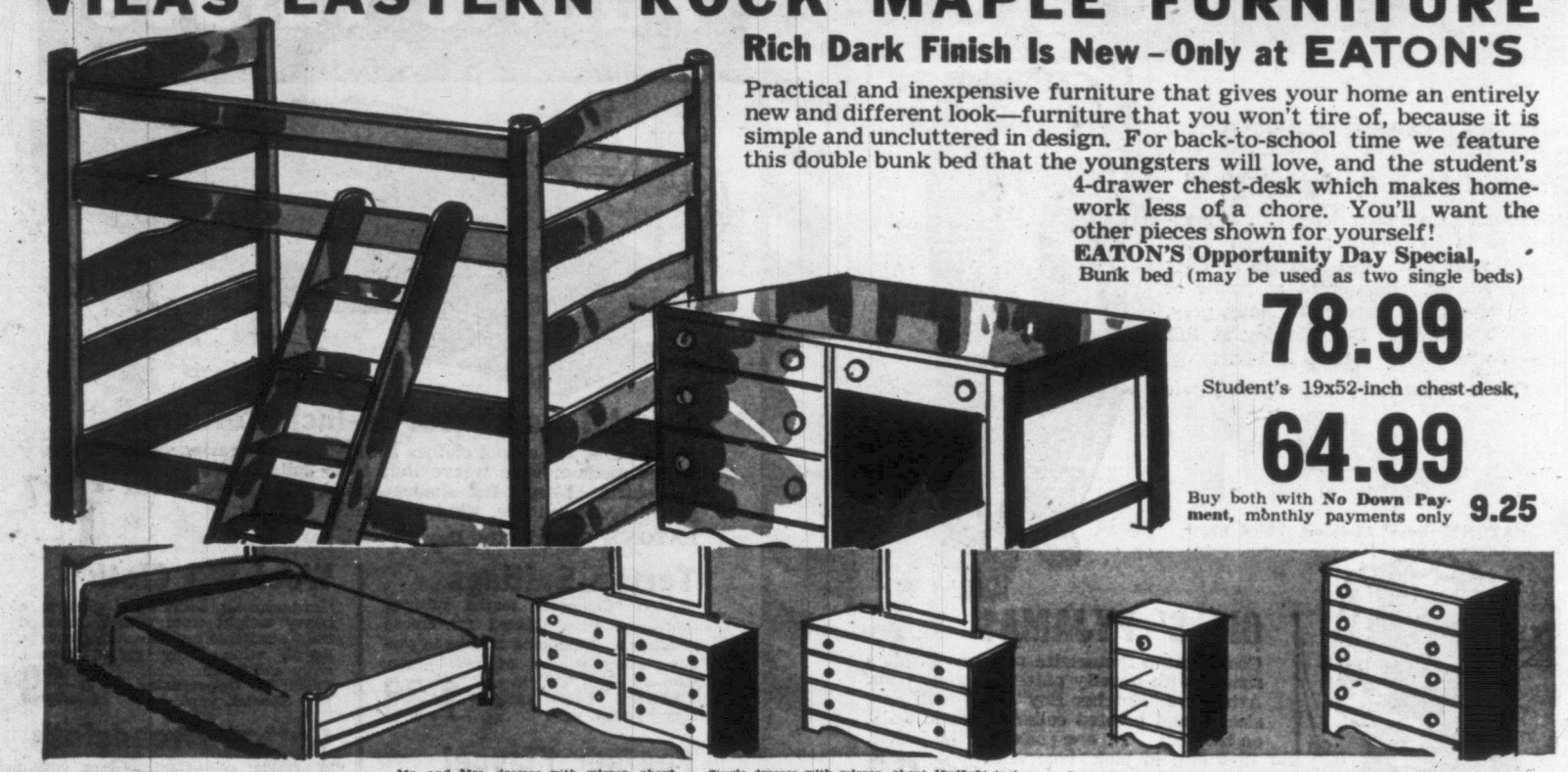

Bed, single or double, 36.00 — Mr. and Mrs. dresser with mirror, about 19x52x34 inches high, 109.99 — Single dresser with mirror, about 19x40x34 inches high, 69.99 — Four-drawer chest, about 19x30x40 inches high, 59.99 — Night table with drawer, 21.95

5-PIECE DINETTE SUITE

Gleaming Chromium Plate

Sturdily made suites, with steel runners, metal edge on table, heat-resistant plastic top with fold-away extension leaf. Matching chairs are well padded, have shaped back, plastic covering. Metal parts heavily plated. Green, grey, red or yellow.
EATON'S Opportunity Day Special,
5-piece suite, **79.95**

Monday—Last Day to Take Advantage of

NO DOWN PAYMENT

on Home Furnishing Purchases Over 15.00

10 months to pay on purchases under **75.00**
18 months to pay on purchases of **75.00** and under **200.00**
24 months to pay on purchases of **200.00** and under **400.00**
Up to 36 months to pay on purchases of **400.00** and over.

Full information from Accounts Office, Third Floor

2-pc. Daveno Suite

Night-and-Day Comfort

A choice of dual-purpose suites in this group . . . chair and bed-daveno in various smart styles, all well sprung and sturdily constructed. Covers include tapestries and cut velours in colours of red, green, wine and turquoise.
EATON'S Opportunity Day Special,
2 pieces, **139.00**

CRIB AND MATTRESS

Drop side crib of varnished hardwood with stencilled nursery motif at head and foot, solid panel ends, strong link spring, rolled box edge mattress of good quality felt covered in bright cotton ticking. **EATON'S Opportunity Day Special,** complete, **29.99**

CONTINENTAL BED

Inexpensive and comfortable sleeping accommodation . . . a spring-filled mattress over a box spring on legs, both well constructed with coil springs, durable ticking and rolled edge.
EATON'S Opportunity Day Special,

3.0 and 3.3 size, each **47.98**
4.0 and 4.6 size, each **57.98**

Spring-Filled Mattress

Well constructed and tufted 180-coil mattress, covered in heavy cotton ticking. Has rolled edge, well stitched turning handles. A comfortable mattress at an economy price, Monday.
EATON'S Opportunity Day Special, each **23.99**

EATON'S—Furniture, Second Floor, House Furnishings Building

RECONDITIONED USED PIANOS

Used upright pianos, reconditioned, at a price which makes them especially suitable for beginners, or for clubs and rumpus rooms. Be down early to avoid disappointment.
EATON'S Opportunity Day Special, each **189.00**
EATON'S—Pianos, Main Floor, House Furnishings Building

Budget Plan Terms May Be Arranged if Desired T. EATON Co CANADA LIMITED

MONDAY.. *Opportunity Day* at EATON'S

Bargain Basement Features

PLEASE, NO PHONE OR MAIL ORDERS

MEN'S PYJAMAS

Heavy quality flannelette pyjamas in assorted bright striped patterns. Jacket has neat lapel collar . . . pants have a drawstring waist. Buy now for Fall and Winter wear. Sizes 36 to 44.
EATON'S Opportunity Day Special, pair **3.69**

BOYS' SCHOOL JACKETS

Heavy wool plaid jackets with double shoulders and zipper front. Water repellent . . . assorted plaid designs and colours. Sizes 6 to 16 years.
EATON'S Opportunity Day Special, each **6.99**

BOYS' BOMBER JACKETS

Strong rayon satin bomber jackets with warm quilted lining. Styled with neat zipper front closing, heavy collar. Shades of tan, grey, brown or green. Sizes 8 to 16 years.
EATON'S Opportunity Day Special, each **7.99**

Men's Linen Hankies

Made in Ireland . . . strong quality linen hankies for men. Finished with hemstitched borders. Size about 17x17 inches. White only.
EATON'S Opportunity Day Special, each **15c**

Men's Worsted Socks

Strong wool and cotton mixture in plain heather shades of brown, teal or grey. Flat rib knit with ribbed tops. Sizes 10½ to 11½. **EATON'S Opportunity Day Special,** pair **69c**

Children's School Socks

Sturdy knee length socks of mercerized cotton . . . nylon reinforced for extra wear. Finished with striped elastic tops. Plain shades of navy, red, brown, green or wine. Sizes 6 to 9½. **EATON'S Opportunity Day Special,** pair **39c**

Men's Underwear

Medium weight cotton rib combinations in a cream shade. Long or short sleeves . . . ankle length . . . button front. Sizes 36 to 44. **EATON'S Opportunity Day Special,** garment **1.98**

Basketball Boots

Men's and boys' sturdy black canvas boots with contrasting trim. Heavy grip-tread soles with reinforced toe bumper guard. Cushion insole.
EATON'S Opportunity Day Special,
Men's sizes 6 to 11. Pair **2.98**
Boys' sizes 1 to 5. Pair **2.49**

Shoe Clearance

Rejects of a well-known maker includes various styles of oxfords, straps, and sandals for women, girls and children. Black, red, white, green, blue. Suitable for back-to-school wear. Collectively sizes are children's 8 to women's 9. **EATON'S Opportunity Day Special,** pair **2.98**

EATON'S—Bargain Basement

Women's Sweaters

All Botany wool sweaters in pastel or dark shades. Coat style with button front and long sleeves. High school and college girls will want several like this for the coming terms. Substandards . . . but flaws are very slight. Sizes 14 to 20.
EATON'S Opportunity Day Special, each **2.98**

WOOL PULLOVERS

Women's and misses' pullovers knit from fine Botany wool. Styled with short sleeves and round neckline. Pastel shades . . . substandards. Sizes 14 to 20.
EATON'S Opportunity Day Special, each **1.98**

Comfortable Feather Pillows

Attractive floral cotton ticking filled with purified chicken feathers. Standard size pillows. **EATON'S Opportunity Day Special,** each **1.89**

Cotton Pillow Cases

Strong bleached cotton pillow cases with plain or hemstitched ends. Standard 42-inch size. **EATON'S Opportunity Day Special,** pair **1.19**

Children's Wear Oddments

Group includes overalls, shirts, boxer longs and kimonas in various cotton cloths. Broken sizes but sizes 1 to 6x years in the group. Substandards.
EATON'S Opportunity Day Special, garment **99c**

Children's Sleepers

Cosy, fleece-lined sleepers in comfortable one-piece style with feet, and back opening. Pink, blue or maize in sizes 2 to 6 years.
EATON'S Opportunity Day Special, pair **1.79**

Women's Rayon Briefs

Plain or lace trimmed briefs with elastic at waist and double gusset. Pink or white in small, medium or large sizes. **EATON'S Opportunity Day Special,** pair **49c**

Women's Jersey Slips

White or pink rayon jersey slips styled with built-up shoulders and finished with neat seams. Medium, large and outsize. **EATON'S Opportunity Day Special,** each **1.49**

EATON'S—Bargain Basement

Big Savings Monday on Toiletries Items

DEODORANT

EATON'S own brand of cream deodorant. Protects you on the warmest days . . . non-irritating, does not mark clothes. Stock up at this special low price! **EATON'S Opportunity Day Special,**
2 jars 49c

Plate Brush

"Spa" dental plate brush . . . strong and sturdy. Made with plastic handle and nylon bristles. **EATON'S Opportunity Day Special 2 for 25c**

Tooth Brush

Buy new tooth brushes for the whole family at this special Opportunity Day price! Made with plastic handles and nylon bristles. **EATON'S Opportunity Day Special,**
2 for 25c

EATON'S—Toiletries, Main Floor

Phone Orders Carefully Filled
Just Dial B 7141
and ask for the "Order Line"

EGG FLUFF SHAMPOO

Leaves your hair shining and easy to manage! Especially good for fine, oily hair . . . helps relieve dandruff. **EATON'S Opportunity Day Special,**
16-oz. bottle **63c**
8-oz. bottle **39c**

The EATON Guarantee "Goods Satisfactory or Money Refunded" T. EATON Co CANADA LIMITED

Back to School Needs

Big Savings on Staple Values

GAY, HOSTESS TABLECLOTHS

Made From Fine Point Cluny Lace

These luxurious cloths are elaborately designed and come in lovely cream shade. Definitely better quality . . . they will enhance your table setting. Easily washable and long-wearing. Nicely boxed to give as a gift. Cloth is dining table size about 70x90 inches.
EATON'S Opportunity Day Special, each **7.95**

WOOL BLANKETS

In Solid Pastel Shades

Firmly woven blankets with soft, fleecy nap that makes warm bed covering. Come in green, rose, blue and gold colour finished with whipped ends. Reduced to a price that enables you to save dollars. Size about 60x80 inches.
EATON'S Opportunity Day Special, each **6.99**

FLANNELETTE

Soft White Cotton

Firmly woven white cotton flannelette that will wash and wear well. Useful 27-inch width that is so desirable for diapers, infants' clothing and other household uses. Buy several yards at this special, low price! **EATON'S Opportunity Day Special, yard** **33c**

EATON'S—Staples, Linen and Bedding, Third Floor

Phone Orders Carefully Filled. Just Dial **B 7141**

And Ask for the **"Order Line"**

CHILDREN'S LAWN CHAIR

Special Low Price, Monday

Wooden slat lawn chairs for kiddies. Sturdily built of wood with strong bolts and screw fastening. Folds up compactly for easy storage. **EATON'S Opportunity Day Special, each** **2.59**

SAND BOXES

Sturdily constructed wooden sand boxes made of plywood and 1-inch material. Size about 36x36 inches. Keep the children happy! **EATON'S Opportunity Day Special, each** **3.98**

BEACH BALLS

Brightly coloured beach balls in a variety of playtime designs. Made of sturdy plastic. Shop early for this outstanding value! **EATON'S Opportunity Day Special, each** **69c**

EATON'S—Toys and Wheelgoods, Third Floor

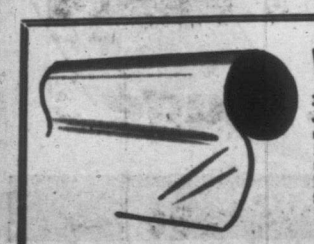

WAXED PAPER

300-foot roll of heavy quality waxed paper. Just right for school lunches, keeping leftovers, etc. Buy several rolls Monday at this special Opportunity Day price! **EATON'S Opportunity Day Special, roll** **79c**

EATON'S—Stationery, Main Floor

Boys' and Youths' GABARDINE JACKETS

Maker's Special Clearance

Rayon gabardine jackets, treated to be shower resistant. Have heavy duty zipper closing, roomy slash pockets and rich red doeskin (cotton) lining. Styled with a neat side waist straps. Navy, grey and tan. A well-timed special for back-to-school wear! Sizes 6 to 18.
EATON'S Opportunity Day Special, each **5.99**

Boys' White Shirts

Boys' "Sanforized" white dress shirts styled with long sleeves, button cuff and fused collar attached. Sizes 11 to 14½. Buy several for back-to-school wear!
EATON'S Opportunity Day Special, each **2.89**

"CROMPTON" CORDS

The Best Pants for School Wear!

"Thickset" Crompton longs . . . practical pants for rough and tough wear. Styled with belt loops and heavy duty zipper closing. Reinforced at points of strain. Neatly tailored cuffs. Navy, grey, brown and green. Buy Monday at this budget-wise price! Sizes 6 to 14x.
EATON'S Opportunity Day Special, pair **4.99**

EATON'S—Boys' Clothing, Third Floor

GIRLS' NAVY TRENCH COATS

Special Purchase!

Navy, cotton gabardine coats in smart double-breasted styles. Full cotton plaid lining and all-round self belt. Finished with storm tabs on cuffs for extra warmth, detachable hood and two slash pockets. All-weather coat that is water repellent. Sizes 7 to 14x.
EATON'S Opportunity Day Special, each **10.99**

GIRLS' TUNICS

Another Special Purchase!

Navy alpine cloth tunics in regulation style with box pleats and self belt. Finished with lined yoke and double stitching around yoke. One pocket. A special you Mothers won't want to miss! Sizes 8 to 14.
EATON'S Opportunity Day Special, each **2.99**

GIRLS' PYJAMAS

Cosy, cotton flannelette pyjamas in plain shades with novelty patterned yoke trim. Attractive "Butcher Boy" style with long sleeves and pointed collar. Elastic waist on trousers . . . one pocket in the jacket. Well cut, in pink, blue and yellow. Sizes 8 to 12.
EATON'S Opportunity Day Special, pair **1.99**

EATON'S—Children's Wear, Third Floor

Boys' Handkerchiefs

Stock up for the school term with several of these well-made hankies for boys! Navy and white polka dot borders with white centres. Generous size.
EATON'S Opportunity Day Special, each **19c**

Girls' Handkerchiefs

Gaily printed handkerchiefs packed two to a box. Grand for your own children . . . or dandy gift items for birthday parties during the coming season. Assorted colours . . . good size.
EATON'S Opportunity Day Special, box **26c**

EATON'S—Handkerchiefs, Main Floor

School Boots

Rugged black leather school boots with composition soles that are nailed and sewn for extra strength. Rubber heels.
EATON'S Opportunity Day Special,
Sizes 11 to 13½, pair **4.99**
Sizes 1 to 5½, pair **5.69**

Boys' Shoes

Smartly styled boys' shoes for school and dress wear. Popular moccasin toes, monk straps, U tips in brown kip leathers and bluchers in brown or black. Neolite or composition soles and rubber heels. Sizes 1 to 5½. **EATON'S Opportunity Day Special, pair** **5.98**

Co-Eds' Shoes

Broken lines in shoes for women and co-eds. Styles that are suitable for school and everyday wear. Included in the group are loafers, ties . . . some with cushion crepe soles, others with composition soles. Sizes 5 to 9, collectively.
EATON'S Opportunity Day Special, pair **3.99**

EATON'S—Family Shoe Centre, Second Floor

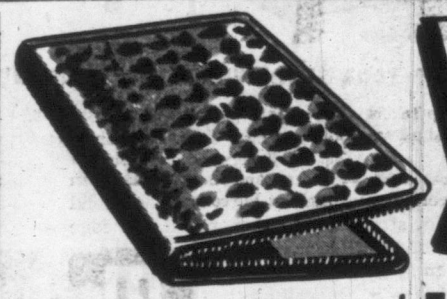

Sturdy Ring Binders

A smart looking, strongly made three-ring zipper binder . . . grand for school use. Choice of coloured leathers. **EATON'S Opportunity Day Special, each** **3.25**

Exercise Books

Well-made exercise books with reinforced linen binding. Name place on cover and complete table list. Good quality ink paper.
EATON'S Opportunity Day Special, **12 for 69c**

Retracto Ball Point Pens

Easy to use . . . clean and neat. Smart yellow coloured metal with retractable point. Buy several at this low, low price!
EATON'S Opportunity Day Special, each **29c**

EATON'S—Stationery, Main Floor

Practice Lacrosse Balls

Here's a special buy for all young scholars who aspire to be a "Shamrock!" Hard rubber lacrosse balls at a low price! Buy several for practicing all ball games. White only. **EATON'S Opportunity Day Special, each** **39c**

EATON'S—Toys, Third Floor

Back-to-School Fabric Values

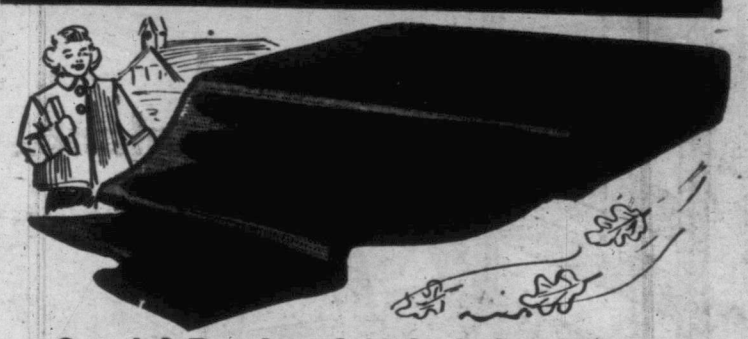

Special Purchase! 36-Inch Corduroy

Just in time for school clothes sewing! Hard-wearing cotton corduroy in the medium wale weave that is so suitable for jackets and skirts. Lovely fall shades of red, navy, royal, forest green, brown, purple, wine and white.
EATON'S Opportunity Day Special, yard **1.27**

Tartan Suitings

36-inch "Celanese" tartan suitings that have been treated for crease resistance. Simulated tartans in predominating shades of red, green, yellow, royal or navy.
EATON'S Opportunity Day Special, yard **1.89**

Wool Ski Cloth

Hard-wearing, 54-inch ski cloth in a heavy weight wool with a brushed finish. Suitable for snowsuits, jackets. Royal, wine, kelly green, brown, navy and black.
EATON'S Opportunity Day Special, yard **2.89**

Feather Flannel

36-inch, hard-wearing spun rayon feather flannel. Comes in grey, red, oxford grey, royal, rose and charcoal grey. Washable, too! Suitable for dresses, blouses, skirts.
EATON'S Opportunity Day Special, yard **79c**

Cotton Broadcloth

Washable, colourfast, 36-inch cotton broadcloth in pink, green, white, copper, beige, water-green and navy. Makes up into lovely dresses, skirts, aprons or quilts for bazaar work.
EATON'S Opportunity Day Special, yard **39c**

54-Inch Orlon and Wool Suiting

A blend of wool and orlon called "Artolon." It's washable, will not shrink or stretch and retains its pleats. Choose it in mix tones of aqua, pink or gold colour.
EATON'S Opportunity Day Special, yard **3.39**

EATON'S—Fabrics, Third Floor

Buy Your Back-to-School Needs the Monthly Payment Way
Open a Convenient
REVOLVING CREDIT ACCOUNT
For further information, enquire at the Accounts Office, Third Floor.

Delivery Service

For those of you who live in the outlying districts of Victoria . . . EATON'S make daily deliveries in the following districts:

- Ten Mile Point
- Gordon Head
- Glyn-Marigold
- View Royal
- Belmont Park

Escalator Service

For easier, quicker, more comfortable shopping . . . ride our Escalators up to the Third Floor, where you'll find so many school needs, and then down to the Main Floor.

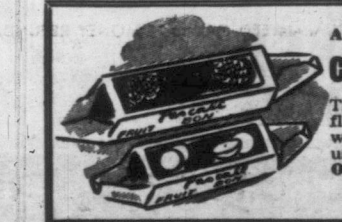

A Taste-Tempting Treat

Clarnico Orchard Fruits

This delicious candy comes in a variety of flavours and shapes . . . tasty orchard fruits with jam centres, priced unusually low, Monday! **EATON'S Opportunity Day Special, lb.** **39c**

EATON'S—Candies, Main Floor

...there are no clothes like

MADE-TO-MEASURE CLOTHES

and there's no made-to-measure value like TIP TOP TAILORS

Just arrived from England

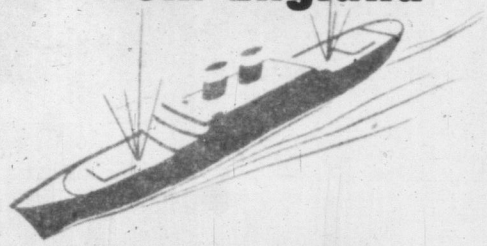

The finest cargo of wonderful woolens from famous British mills

STANDEVEN & CO.

the largest shipment in over 10 years

LEIGH MILLS

IMPORTED

see them now at your Tip Top store or dealer

S. H. RAWNSLEY

save $10 to $18

T. & M. BAIRSTOW

IMPORTED

SATISFACTION GUARANTEED OR YOUR MONEY REFUNDED

HAND-CUT AND TAILORED TO YOUR 21 INDIVIDUAL MEASUREMENTS

Yes—have it your own way at Tip Top Tailors—the fabric—the style—the colour and pattern *you* want, at the price *you* want to pay.

Only in clothes made to your express measurements and wishes the Tip Top way, are you sure of getting that ease and comfort, that make *you* stand out.

And remember—*every* day is bargain day at Tip Top Tailors and these values are available to you in almost every Canadian city, town and village coast to coast.

CLUB CLOTHES $46.95 — $56.50 TIP TOP $67.50 FLEET STREET

2-Piece Men's Suits

Wide selection at any ONE PRICE

CANADA'S GREATEST CLOTHING VALUE

There is a Tip Top store or dealer near you

Tip Top tailors

WEEKEND PICTURE MAGAZINE

The Sunday Times

VICTORIA, B.C. Vol. 3 No. 35 — Aug. 29, 1953

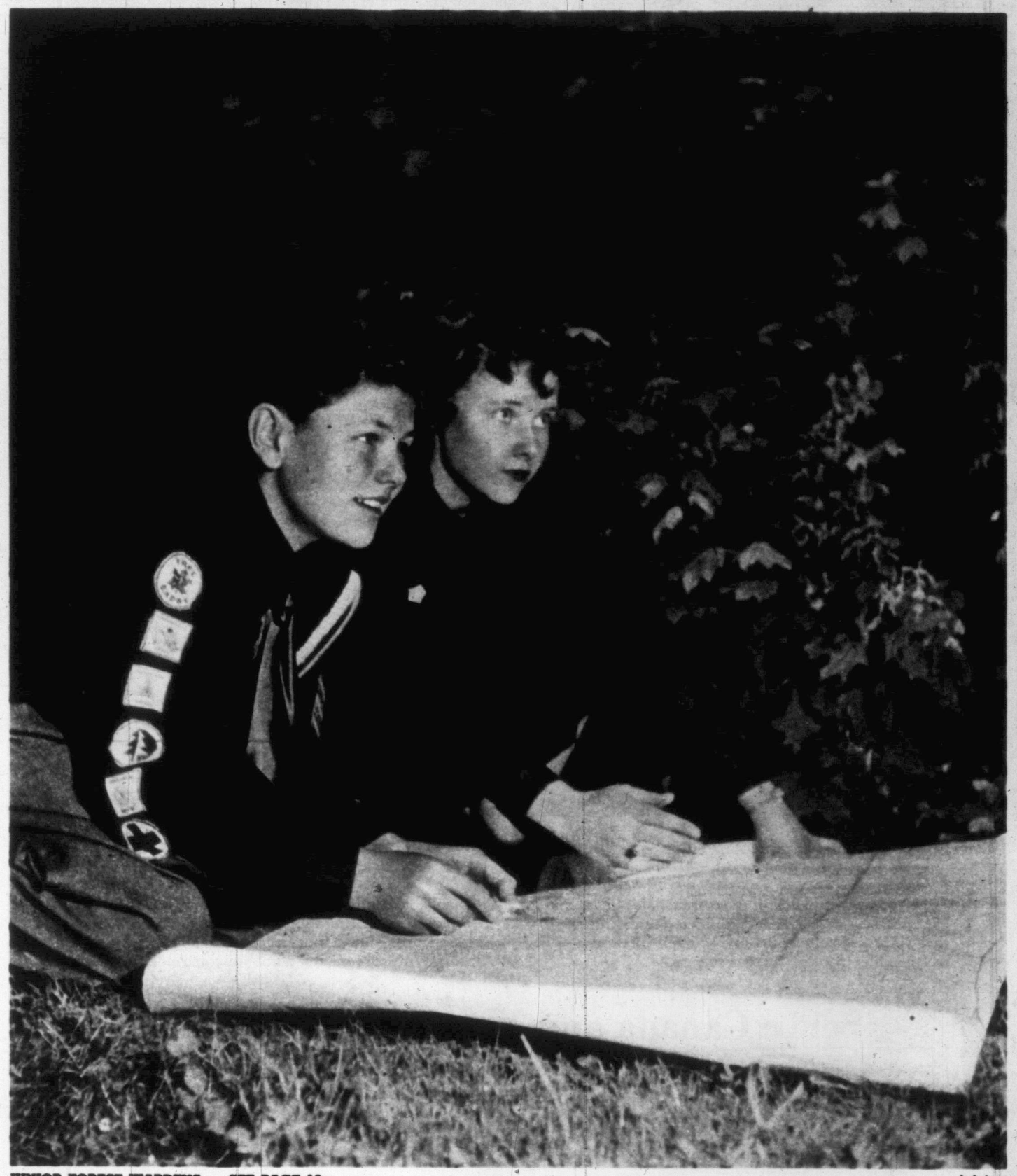

JUNIOR FOREST WARDENS — SEE PAGE 12

Jack Long

She Married an Author ... page 3

Corporal B. L. HARVEY of the ROYAL CANADIAN DRAGOONS

"I Left a Good Selling Job to Rejoin the Army"

"When I left the Army in 1945 after over 5 years wartime service, I found a good job as a salesman in Toronto. I made money, but after awhile I wanted a better life for my wife and young son – and for myself, too. About a year ago I decided to rejoin the Army. I now think that was one of the smartest moves I ever made. I like the financial security I now have: good pay, good pension to take care of the future. I know where I'm going so I can plan for the future."

"Just now I'm stationed at Petawawa, near Pembroke, Ont., where I'm a gunnery instructor with the Royal Canadian Dragoons. I'm looking forward to my promotion to Sergeant."

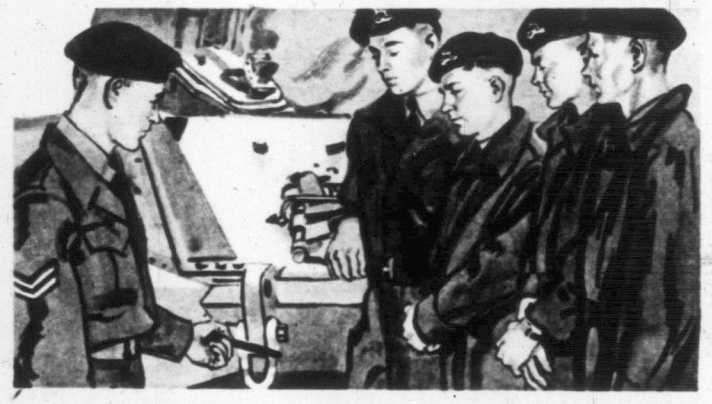

"That's one of the best features of Army life – the opportunity to get ahead. Extra training courses qualify you for promotion pretty quickly. You can better yourself if you want to – if you want to learn."

"The Army offers plenty of opportunities for travel and overseas service. But best of all I like the comradeship in the Army. You find men like yourself all around — men you get to know and can rely on."

"Our whole family likes the life. With our young son we live well. We have good quarters and there's an active social life which we share with the many friends you make in the Army. I'm making the Army my career. I don't think you could make a better choice."

Serve Canada and Yourself in the Army

To be eligible *you must be 17 to 40 years of age, skilled tradesmen to 45. When applying bring birth certificate or other proof of age.*

APPLY RIGHT AWAY — write or visit the Army Recruiting Centre nearest your home.

The Army Recruiting Office, 162A Kent St., Charlottetown, P.E.I.
No. 1 Personnel Depot, Garrison Barracks, Halifax, N.S.
No. 2 Personnel Depot, Woodstock Road, Fredericton, N.B.
No. 3 Personnel Depot, Connaught Barracks, 3 Citadel Hill, Quebec, P.Q.
No. 4 Personnel Depot, 772 Sherbrooke St. W., Montreal, P.Q.
No. 5 Personnel Depot, Artillery Park, Bagot St., Kingston, Ont.
Canadian Army Recruiting Station, 90 Richmond St. W., Toronto, Ont.
No. 7 Personnel Depot, Wolseley Barracks, Oxford & Elizabeth Sts., London, Ont.
No. 8 Personnel Depot, Fort Osborne Barracks, Winnipeg, Man.
No. 9 Personnel Depot, Rear of Armouries, Elphinstone St., Regina, Sask.
No. 10 Personnel Depot, Currie Barracks, Calgary, Alta.
The Army Information Centre, 10042 101st Street, Edmonton, Alta.
No. 11 Personnel Depot, 4201 West 3rd Ave., Vancouver, B.C.
No. 12 Personnel Depot, Buckmaster's Field, St. John's, Newfoundland
No. 13 Personnel Depot, Wallis House, Rideau & Charlotte Sts., Ottawa, Ont.

Louis Jaques—WEEKEND

Gregory Clark

tells about

In The ROUND

RUSSIANS always look as if they were wearing somebody else's hat. In the newspapers lately, the pictures of these dark-horse generals who have been popping up as likely candidates for the next purge, show military caps at least one-quarter size too small for the wearers. A puff of wind would blow them off. It's a wonder the photographer's flash bulb didn't dislodge that headgear, balanced on the top of the knobs.

And the civilian hats never look quite right, either, even on gentlemen like Molotov, who have spent lots of time outside Russia and who might be expected to know what a hat should set like on a man. The last time I saw Molotov was in San Francisco. He was in civvies; but his entourage or bodyguard were all in Russian military uniform. I must say Molotov did not look very sinister to me. He gave me the impression of a general secretary of the Y.M.C.A.

But his bodyguard was a different matter. They were probably secret police, dressed up in army-issue uniforms for the occasion. They all had a lunky look. They had round heads like grapefruit, the two-for-a-quarter kind. Their bodies were chunky, and the blousy Russian uniform did not improve their bearing. In San Francisco, their chief preoccupation, as they herded Mr. Molotov, was in trying to look unimpressed by the bright American scene.

This resulted in a slightly cretinous expression on their faces. Personally, I was not much concerned with what Mr. Molotov could do to me and my way of life. It was what these moujiks of his, millions of them, could do, if they got loose. They had the sinister look of Babylonian stone gods.

So when I saw three of them waddling out of the St. Francis Hotel lobby, with the flushed air of men with a purpose, I followed them. They went into the street, causing considerable interest among the San Franciscan noonday citizenry. Three abreast, they stumped down the slope to a men's hat store. Right wheel, they marched in the door. I was on their heels.

The hat-store clerks scrambled to their feet. The Russians advanced purposefully into the depths, of the store, and began staring stolidly at the shelves and racks of felt hats, fedoras.

"Can I serve you, sir?" said the boldest of the clerks.

"Mmfffski!" said the boldest of the invaders.

He pointed stiffly at a shelf of gray fedoras.

Now, you must know that in a hat store, the hats on the shelves and in the cardboard hat-boxes, are in the round, as it were. They are stacked, one on top of the other, with the crowns undented, unpinched. Just round, bulbous felt hats.

"This one?" asked the clerk, eagerly.

"Da, da," said the Russian, holding out his hand.

The clerk took the hat down and automatically began to pinch the crown into the conventional fedora shape.

"Nyet! Nah! Nah!" cried the Russian, excitedly, snatching the hat from the clerk. And with an indignant air, he put his hand inside the crown and punched it out round again.

Placing it on his head, so, he turned and inspected himself in the long mirror.

The round monstrosity sat perched up on the top of his knob-like head, the fat rings above his uniform collar creating an image of the ridiculous hard to convey.

"Too small," said the clerk, trying to take the hat off the knob before any customers might see the disgraceful spectacle.

"NYET, nan, noo, nit!" protested the Russian, speaking English, as you can see.

"Please?" said the scandalized clerk, holding out his hand. The Russian reluctantly gave him the hat. The clerk started to pinch in the crown again.

"Nyet!" shouted the Russian, snatching the hat back, punching out the crown again, and setting it on his head for a further pleased inspection in the mirror.

And while the clerks stood back, with their backs to the wall, as it were, the three Russians each bought an identical $12 gray fedora, each resisted the frantic efforts of the entrapped clerk to pinch the crowns in, each inspected himself with every show of satisfaction in the mirror, with the crowns of those hats bulging up round as footballs.

The three departed, the hats in paper bags, as happy as small boys with grab bags.

All that the world statesmen have to do is to bridge the gap between those scandalized San Francisco hat clerks and those three moujiks.

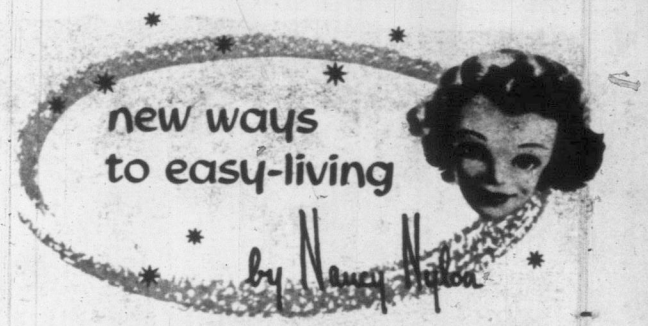

Brilliant sun, bright autumn leaves and that wonderful feeling of vitality that comes with the crisp fall air. Aren't you looking forward to changing your house around, making plans for entertaining, and most exciting of all, buying new clothes? I am. That's why I love the energy of autumn after the lethargy of summer.

Back to college, back to old friends in something really new! A heavy weight nylon tricot skirt, knife pleated all around with pleats that stay in. Elegant as can be — yet so wonderfully, beautifully practical. Wash, drip dry and wear it anywhere. For simple dates with a tailored tricot blouse as here, or a nylon sweater — dress it up with a scoop-neck top or fussy blouse for more formal wear. It's the perfect standby for a busy college girl's wardrobe.

For an autumn bride's trousseau, this darling tricot nightie in firelight red would lend a gay note. When Nature is at her bright and beautiful best, why not match her? And you know how men love red! But if you prefer something a little more subtle, that pet in the picture also comes in pastels as well as white. In any shade you'll be at your loveliest in this luxurious nylon permanently-pleated gown. I have many more hints for autumn brides in my leaflet "How to Plan a Nylon Trousseau." If you'd like a copy, just write to me, Nancy Nylon, Dept. 33, C-I-L House, Montreal, Quebec.

Budget-wise mothers, shopping for their back-to-school crowd, want children's clothes to be rugged and long-lasting. Nylon is all that and more. Sturdy out-door jackets, warm sweaters, durable white shirts and blouses, kiddies' underwear — there's an endless store of nylon children's wear ready for fall. Special mention goes to the new nylon golf socks — at last something really practical for boys to wear with breeches!

More and more of the nylon merchandise you see in the stores has a C-I-L nylon tag on it. You'll find these tags give you clear and concise information on washing, and tell you what you can expect from the fabric. Look for these tags on men's and children's wear, on blouses, sweaters, lingerie and foundations.

Mostly For Men . . .

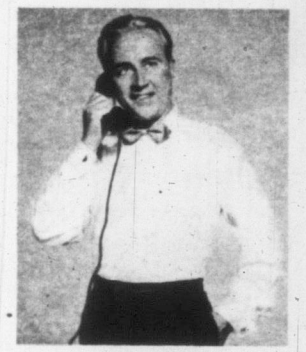

Handsome shirt, handsome man. It's a gray nylon tricot with a Kent collar and French cuffs. These shirts are now available in good colors, several collar styles and French cuffs as well as plain. Gives you a wide fashion choice in the most practical, comfortable shirt going.

What kind of underwear do you prefer? I know tricot fans who wouldn't wear anything else — and those who like the nylon briefs and undershirts that look and feel like the finest cotton. They are wonderfully comfortable, soft and absorbent and wear like nylon. Ask to see them when you shop next.

It's not magic — it's nylon. These socks, in one size, stretch to fit all sizes! They're called stretch socks, they wear as only nylon socks wear, they'll fit you (even if you're still growing!) forever, and they are very comfortable and good-looking. Look for them in good stores everywhere.

C-I-L nylon

CANADIAN INDUSTRIES LIMITED • MONTREAL

NY 51-65

"If you had brains," she said, "you'd make enough so's I wouldn't have to work."

Independence

By Vera Scott

ILLUSTRATED BY ED. McNALLY

"I'M SO TIRED I could die," Marti complained. "I'm tired when I go to bed and I'm tired when I get up."

She looked accusingly at her husband, who was sitting on the bed in their untidy, one-room apartment, bent over his knees tying his shoelaces.

"I should of married a rich guy," she went on, self-pityingly. Then, as he took no notice of her, she raised her voice spitefully. "I should of married a guy who'd keep me so's I wouldn't have to work."

Ted sat up. The expression on his young lined face was contemptuous. "Quit griping," he said shortly. "The reason you didn't marry a rich guy is because no rich guy asked you. You got to work because you won't live on what I make. You want to look like Mrs. Moneybags on forty bucks a week. If you were satisfied—"

"I ain't satisfied," she said sullenly. "If you were smart, we'd be independent—"

"Doing what?" he snapped.

She shrugged her thin shoulders. Her dark eyes flashed resentfully. "If you had brains," she said, "you'd make enough so's I wouldn't have to work. I'm tired waiting at a lunch counter. I want to be independent. I want a fur coat."

He snorted. "A fur coat. In July! You don't need a fur coat."

"July's the time they sell fur coats cheap," she told him. "You got five hundred bucks—"

"Yeah. And I'm keeping it. Soon's I get a thousand, I'm getting a business, see? If you'd lay off charging and help me save, we'd be independent."

"I got to have things, don't I?" she said angrily. "Why don't you get me things?"

"I'm saving my dough is why." He got to his feet and went to the door. "You think I'm driving a truck all my life?"

Before she could think of a fitting answer, he pulled the door open and slammed it behind him.

She stood glaring at the closed door, her dark eyes flashing with rage, her shoulders hunched indignantly. Then, with a shrug, she turned into the littered room. She left for work after Ted. He had to be on the spot at seven-thirty, while she did not start until eight.

Piling the dishes in the sink, the angry flash in her eyes gave way to one of calculation.

"I could make it," she said half aloud. "Eighteen-fifty down. Eighteen-fifty a month for ten months. I could have it."

Without waiting to wash the dishes she scrambled into her clothes. Paused a moment in front of the mirror to adjust a curl of her dark hair and the plunging neckline of her dress, then, hurrying out of the apartment into the street, she half walked, half ran to the fur shop around the corner.

It was there in the window. Muskrat, three-quarter length with flared back and wide sleeves. The ticket said in large letters: "Reduced! Now $185. Ten months to pay."

SHE gazed at it longingly, imagining herself in it walking down the street. Entering a crowded cafe. Going into Smith's, where she worked, and ordering coffee. She could see the envious stares of the other girls when she slipped the wide cuff back from her wrist and rested her elbow on the counter.

She thought petulantly, I should have a fur coat. I need one. It's cold going to work in the mornings. To prove her point she actually conjured up a shiver, though even at this early hour the summer day was far from cool.

Ted could chase himself. He had five hundred bucks and he wouldn't spend it on her. She would buy her own fur coat. She smiled cunningly. Ted would be proud to take her places in that coat and show her off. He liked nice things, too. He used to tell her when they were first married—five years ago—that he didn't want his wife to work. He wanted a home of his own and a garden and maybe a kid or two. If she would just be careful for a little while—

Being careful wasn't all that it was cracked up to be. Being careful meant doing without *things*.

Her spirits soared as she gazed in the window and dreamed, then with a sigh she turned away and walked swiftly toward Smith's.

SHE had worked at Smith's for a long time now, ever since she'd blown up at Ted one night and told him she couldn't wait forever for a home of her own. And she wasn't going to do without things any longer. Before her marriage she had worked at the Crescent. She had worked all her life, and she hated it. Other girls didn't have to work. They had fathers who supported them, and then they married and their husbands supported them. But not her! She would be like her Ma. Hard-working all her life. Pa had pulled out when she was just a kid.

She suddenly remembered that Pa had once chucked her under the chin and, his eyes shining, had told her they were all set. They were going to be independent. Ma wouldn't have to keep boarders any more. He was going in the house now and tell Ma about it, and soon they would have a place to live in that would be their own.

But whatever he had told Ma, hadn't worked out. She heard her mother's loud, harsh laugh and then her father came out of the house in a hurry. He rushed by Marti without speaking. And that was the end of him. Ma went right on keeping boarders and complaining that Pa didn't have the decency to support his own family.

Marti was ten minutes late for work. The head girl, Blondie, jumped her. "Any time you feel like quitting," she said, "just let me know. I can get girls any time. Good ones, too."

Tears filled Marti's eyes. She thought miserably of Ted again. If he were smart they'd be independent and she could walk out. But he wasn't smart. They weren't independent.

BY NOON she was ready to saw the air. Blondie and the customers made her life miserable. She hated them all. Hated her position in life that made it necessary for her to endure it. Her legs ached, her feet burned and she was tired—desperately tired.

But then she remembered the fur coat. She would get it as soon as she left work. She would get it. It would make her feel better. She had twenty dollars in her purse to make the down payment. And she would tell Blondie after lunch that she had bought a fur coat. That would make Blondie sick. The thought of Blondie's discomfiture made her eyes sparkle and flushed her cheeks a delicate pink. She hurried from Smith's as if fire licked her heels and then she remembered. It was Wednesday! In her city, Wednesday meant that the stores were closed in the afternoon.

Almost crying, she walked home, climbed the three flights of stairs to her apartment, and pushed open the door.

Ted was there, his face glowing, his eyes shining. "I got it, Marti!" he said eagerly. "We can be independent!"

Throwing his head back, he laughed exultantly. "You know Lanny Creeter, Marti? The guy with the tobacco business? Gee, kid, he's got to sell. Fast! His wife's sick. He'll sell for a thousand down. I got five hundred bucks and my boss'll lend me five hundred because he says it's my chance to make good. The business ain't much now, but I got plans. I'll make it good. We got to pay the boss back fifty a month. I figured it out. The business'll pay thirty. You, Marti—you pay twenty—"

She gasped. "Twenty a month?"

"Sure! It's a cinch. You can do it. In a year, we'll be clear. You can quit work."

She said again, "Twenty a month? Off me?"

"Sure, Marti. It's worth it, isn't it? You can quit working in a year. We can have a home, kids—you can have a fur coat. We'll be independent!"

She looked at him with eyes as hard as agates while she thought over what he said. Twenty a month from her for ten months and Ted would have a business. Ten months. But her fur coat! She wanted that coat now. She stared at Ted while she thought of the past and the present. The drudgery. The grind. The endless work. And then—

Then she laughed. The loud, harsh laugh her mother had laughed years ago.

"You think I'm crazy?" she cried. "Twenty bucks a month for ten months? Not much!" She paused, then went on swiftly. "If you were smart you wouldn't have to borrow off me. You'd be independent."

The stricken look in his eyes, the whitening of his face, from which all light and hope had fled, did something to her heart, but she hardened herself. Ted stared at her a full minute before he went to the door, opened it deliberately and closed it gently behind him.

Her face crumpled and she began to cry. Suddenly, she sat down. "I'm so tired I could die," she wailed. "I'm always tired. If we were independent, I wouldn't have to work." Her body slumped forward and her curly head went down into her arms. "God," she sobbed. "I wish we were independent."

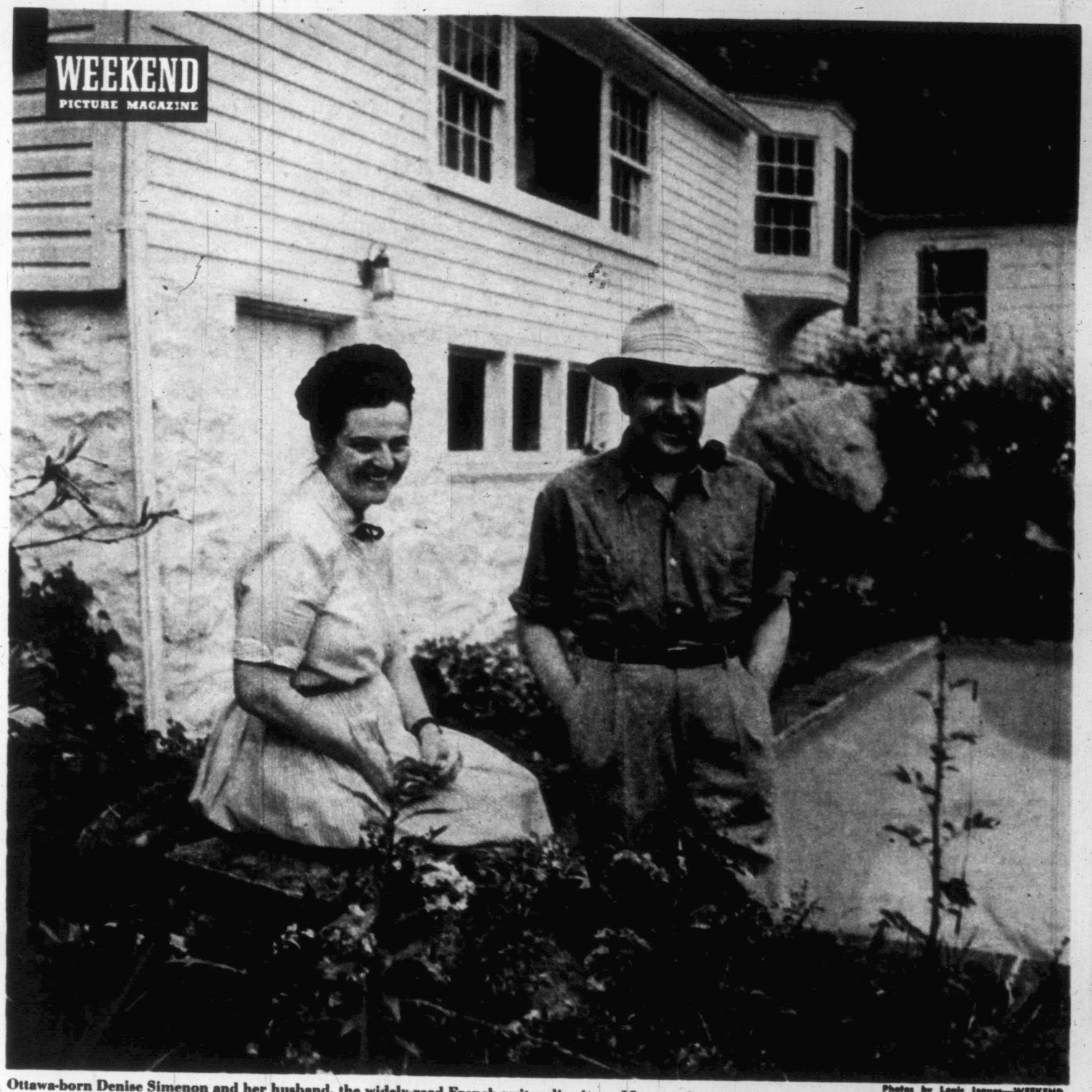

Ottawa-born Denise Simenon and her husband, the widely-read French writer, live in an 18-room Connecticut home. He is 50 and has written 350 books.

Photos by Louis Jaques—WEEKEND

"She is THE wife"

says famed novelist Georges Simenon of his agent, manager and spouse

By Gerald Clark
WEEKEND Staff Writer

MRS. GEORGES SIMENON, nee Denise Ouimet, of Ottawa, gave birth to a daughter at Lakeville, Conn., last February, an event that was marked with much joy by the other children in the Simenon household and by two rather unusual circumstances. Husband Georges donned white mask and sterile gown, and was present in the delivery room. An hour later, Denise was on the telephone to New York — hammering out the final details that brought her author-husband one of the most noteworthy, and profitable, contracts of all time. Doubleday, the publishers, had agreed to put out 10 of his books a year, a statistic that is meaningless unless you consider that the average novelist is content to see just one of his books in print every two or three years. But Simenon, of course, is not average. One of the greatest writers alive, and certainly the most prolific, he has already written, at the age of 50, something like 350 books.

On her part, Denise, who

(Continued on Page 4)

Denise poses proudly with infant.

Simenon holds daughter Marie-Georges while his son Marc looks on and Denise plays with Johnny. In shelves are copies of some of Simenon's books.

"She is THE wife"

(Continued from Page 3)

insisted on the birth of her child by natural method and refused pain-killers, would shudder to be called a remarkable woman. It was with her blessing that Georges was present during the delivery. "The birth of a child is the most beautiful experience in a woman's life," she says, "and it should be shared by the father." The fact that she was able to revert so quickly to another role — that of her husband's secretary, literary agent and manager — she puts down to a strong constitution.

The last statement, however, is oversimplification. Physically, Denise is no Amazon. "My wife," says Georges with an impish grin, "is like an accordion. One week she weighs 120 pounds, the next 130 pounds, then 120 again. When I married her she weighed only 95 pounds. I told her she must weigh 130 pounds within three weeks." Dutifully, she met the deadline. She also discarded makeup, because Georges didn't like it — an ironic, or perhaps understandable, point when you remember that Simenon in his restless and ceaseless travels has been beset by more than a normal quota of glamorous and sophisticated females. Today, Denise, who is 32, shows her natural charm and attractiveness without even the benefit of lipstick. Her dark brown hair, worn in braided style, gives her a calm and dignified, yet warm appearance.

Spiritually, too, she is no Amazon, and is out to prove nothing to herself except that she can be a good wife. "I detest career feminists," she says. "When you have to pretend that you're equal to anyone else, deep down you're not. Being a wife is self-rewarding in itself. You love a man, you try to be his for the rest of his days, and you try to make him happy." The result of such philosophy is an uncommon, constant companionship, which only incidentally includes teamwork in business affairs. Primarily, Denise sees to it that Georges has the kind of peace of mind that allows him to tackle his writing in a distinctive, highly-organized and concentrated fashion.

"SOME writers," she explains, "are long-distance runners. Some are sprinters who pour out all their energy in a short distance. Georges is a sprinter." A man of rigid habit and considerable superstition, based on a successful pattern of the past, Simenon gets up at 6:30 A.M., heats his own coffee, and massages his fingers like a pianist before a concert. Then, when he has the feel of the typewriter, he sets to it furiously — beating the keys so hard in his native French that the paper sometimes looks like braille. He starts with no plot — only characters whom he tosses into a situation and lets solve their own destiny; meanwhile, he lives every part himself. By 9:30 A.M. —never longer — a chapter is finished.

During that three-hour period no one, and nothing, is allowed to disturb him. "I'll never be more than mildly annoyed," he says, "at being robbed of money, because I can always earn more. But I can never forgive someone who robs me of time."

When the morning session is over, Georges, completely limp, shaves, showers, and has his traditional breakfast—two slices of salami between a folded slice of bread, and a Coke. Then he goes out for his 20-minute solitary walk, returns uninterrupted to his office, in a wing of his home, and hastily jots down on a manila envelope a few notes that will serve as the basis for the next chapter. The manila envelope, of never-varying size, is an integral part of the ritual. Should the routine vary in any sense, he cannot complete the book. But such misfortune has happened only twice in his career, and luckily, as he says, on only the second chapter. In the fantastic speed of 11 days a novel is completed.

To Denise he is "une force de la Nature"—a natural phenomenon that springs from the earth or skies like thunder or rain. "I would far rather," she says, "give birth to a child 10 times over than to a novel the way Georges does."

To Simenon, however, writing is a matter of energy and self-discipline. He demonstrated this as early as the age of 17, when, a journalist in his home town of Liege, Belgium, he turned out his first book. His initial efforts were strictly pot-boilers — love stories, spicy stories, westerns and adventures. In a span of seven years, and under 17 pseudonyms, he churned out a couple of hundred pulps, enough to keep a half dozen publishers happy. In the next phase of what he calls his "semi-literary" period, he created Inspector Maigret, a pipe-smoking, stout, middle-aged Parisian detective who was more interested in learning what led to a crime than in catching the criminal. Overnight, Simenon, who was not yet 27, became wealthy —and famous in his own name. The demand for Maigrets was so considerable that he was forced to write 24 in two years.

Today, Inspector Maigret is as much a byword in Belgium and France as Sherlock Holmes is in England and North America. Simenon himself is an idol in Europe — more acclaimed and sought after than any movie star. When he was 29 he was ready to embark on what he calls his "hard" novels — of more serious, penetrating nature, such as his recent The Snow Was Black, The Heart Of A Man, and Act Of Passion. In these he displays, even more forcibly than in his earlier books, his deep understanding of human motives and the tragedy of loneliness.

IN 1945, Simenon, after spending the war years in France, sailed for America in the quest of fresher horizons — but not for himself. He believed that this continent would offer greater opportunities to Marc, his son by a previous marriage. It was then that he met Denise — a meeting that they both attribute to Fate, since, as she expresses it, "logically, we should have met at a literary tea or some other social event, and if we had he probably would never have noticed me." This is how it happened:

Simenon landed in New York, and three days later, seeking the haven of a French-speaking society (he did not yet speak English), turned up in Montreal and announced to the press that he was searching for three things — a car, a home and a secretary. But they had to be in that order, for the car would help him find a place to work in, and then he'd be ready to hire the secretary. Three hundred applications for the job of secretary deluged his hotel mail box. Simenon expediently retreated to New York to complete some business.

Meanwhile, a mutual friend suggested he might eliminate the bother of weeding through the applicants by looking up a girl named Denise Ouimet when he got back to New York. Denise, by coincidence, had just arrived in Manhattan for another job interview. Born and brought up in Ottawa, of a solid, middle-class French-Canadian family (her father was chief of the law-translation section in the House of Commons), Denise had gone through the usual post-debutante cycle of social events, and was only now launching into the business world. The telephone call from Simenon, she admits, shook her — especially since she'd just about accepted the other secretarial post. But she agreed to meet him for lunch.

Now, as she recalls it eight years later, the first thing that impressed her about her prospective boss was the way he kept her waiting, alone and fuming, in a strange restaurant for 40 minutes. "He's just another one of those unpredictable authors," she told herself as she was about to leave. Then Simenon showed up. Denise saw what most people see at first glance — a man of slightly bent shoulders, medium stature and brown hair, a not handsome or plain face;

sumed an avalanche sensation in Canada," Secretary W. A. Lawrason of the C.T.A. tells me. "Take a look at our 1943 year book — one inch thick. Now look at it, the 1953 one only a decade later, four inches thick. Ten years ago I had 525 horses listed for Canadian tracks. This year I'll have at least 3,000 . . ."

Because the wildfire interest has hop-skipped so rapidly across our wide nation, there is yet no clear-cut picture. But there are at least 100 tracks operating in Ontario, more than 100 in Quebec, 35 in the Prairie Provinces and three in British Columbia. In addition, there are some 20 operating in Prince Edward Island, Nova Scotia and New Brunswick under jurisdiction of the United States Trotting Association.

(Last year, the U.S.T.A. reported a new record in 1,100 meetings at 500 tracks in 11 States with a $275,000,000 mutuel handle and $15,000,000 paid in purses.)

The only recent big-city setback was suffered in Ottawa where $70,000 was invested and the first meeting didn't finish. But that is regarded as only temporary, blamed mainly on the harness racing men's dislike for the soft cushion Connaught Park track built for the runners. That can be rectified; the lighting system is still there.

Meanwhile, lusty compensation for the Bytown reversal was registered in Toronto where Thorncliffe crowds nudged the 10,000 mark despite the handicap of no night racing. And Richelieu Park, on the outskirts of Montreal, was simultaneously heading toward the five million mutuel mark. And the Alberta Harness Racing loop came up with purses of $25,000. And, perhaps most significant, is the installation of an ultra-modern half-mile trotting oval under 400,000 watts of light for a 42-night program with purses ranging up to $5,000 under the banner of Blue Bonnets Raceway.

Which brings us to the big question: Why this boom in harness racing interest across the nation?

No. 1 reason, to my mind, lies in putting the sport under good lights to operate at night in or near heavily-populated centres where there are so many people seeking entertainment in the eventides and equipped with prosperity-era greenbacks for same. Add the mutuel betting, plus the ingenious Mobile Starting Gate which eliminates the endless recalls of annoying yesteryears, and you have a rather well-rounded set of reasons. But there's an even greater point in psychological appeal.

On the big running tracks, even with binoculars, I find it well nigh impossible to follow the oatburner toting my two bucks. But, on a half-mile track under 200 spotlights, the harness racers start right in front of you, pass again halfway in the race and finish in front of you. That means constant cheering as the bettors, bless their souls, follow their hard-earned money all the way.

With the multi-million dollar boom of harness racing, an ebbtide has formed in the snobby disdain of those who, only yesterday, classed it as "for the sticks."

OF course, the running-horse man has always pointed archly to to great blood lines extending far beyond our ocean shores. The harness man, on the other hand, has argued that a horse just naturally gallops and if you have breeding and sensible training it will go places. But the harness horse is developed; pacing is a swaying gait (right front and right hind legs move forward together) which in turn led to trotting (high-stepping, straight-ahead gait with left foot and right hind leg moving forward approximately together) developed largely because stagecoach travellers were getting seasick behind pacing teams.

Actually, the standard-bred (breeding traceable far enough for standard registration) trotter is the only variety of domestic animal which is a North American product and occupies a place of recognized supremacy the world over. Europe has paid as much as $60,000 for a single stallion, Allen Winter. And, within the United States, Ariom sold for $125,000 and Axtell for $105,000. True, the first great trotting family sprang from an imported English stallion, Messenger (son of Mambrino of the Darley Arabian line) in 1788 but the blood lines of the three great pacing families all trace back to Quebec's Old Pilot, Ontario's Copper Bottom and the Maritimes' Tom Hal. The fabulous Dr. Stanton, owned by Lindy Fraser of Forest, Ont., won $200,000 in purses . . . and so the rich heritage goes.

Harness racing's new place in the major Canadian sport sun is no passing whim. It has arrived. A little tardy, that's all.

In harness racing, gimmicks are many

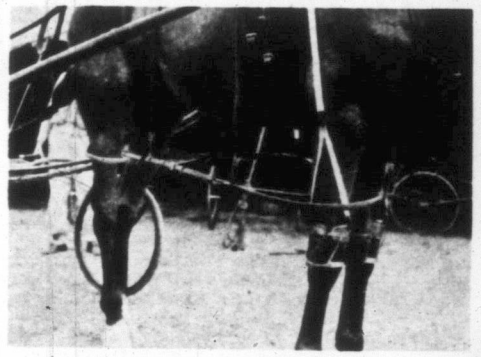

The pacer learns to keep both legs on a side moving in unison by use of leather "hopples."

Trotters wear protection against sharp hind shoes and toe weights on front hooves to perfect gait.

"Telescope bridle" shuts off the rear, side views which often put sensitive horses off stride.

• Men who buy low-price blades have found their best buy is THIN Gillettes. You get clean, comfortable shaves and save money, too!

The Larger-Size Package Has Compartment For Used Blades.

YOUR FIRST BRUSHING WITH COLGATE CHLOROPHYLL TOOTHPASTE

DESTROYS BAD BREATH

Originating in the Mouth

FIGHTS TOOTH DECAY... acts against destructive mouth acids, when used right after eating.

CHECKS COMMON GUM DISORDERS... by promoting the growth of firm, healthy gum tissue.

*Water-soluble Chlorophyllins

LARGE 45¢ GIANT 75¢

Now! Clean Breath—Fresh Mouth—Morning, Noon, Night

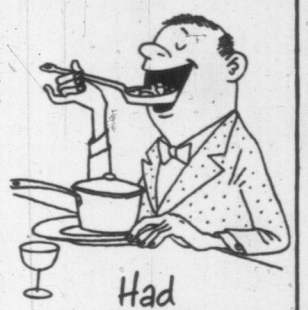

Had your aluminum today?

CHANCES are you have, because practically everything we eat — grains, vegetables, meat, milk, eggs — contains aluminum. This is not surprising, since one-eighth of the earth's crust is aluminum.

Aluminum is most readily available commercially, however, in the form of bauxite ore. Alcan ships this ore from South America to feed its pot lines at Arvida, Isle Maligne, Shawinigan Falls and Beauharnois, P. Que. When the huge new Kitimat development is completed in B.C., refined ore will be shipped up the West Coast from South American or other abundant sources. Aluminum Company of Canada, Ltd. (Alcan).

Take Care!

use the GUARANTEED* "Action-Proof" Deodorant

ODO-RO-NO cream or spray effectively checks perspiration, stops odor, for a full 24-hours.

*Guarantee

Double your money back if not satisfied new ODO-RO-NO cream or spray is the best deodorant you've ever used. Just return container with unused portion to Northam Warren, Montreal.

ODO-RO-NO

CANADA'S FIRST DEODORANT

Get SHOWROOM SHINE in minutes without rubbing with new SIMONIZ

BODYGARD!

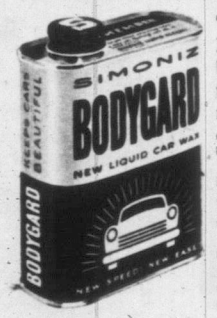

Think of it! No hard work! No rubbing! Now—in minutes—you can get a durable SHOWROOM SHINE that stands up through all kinds of weather, lasts for months. BODYGARD is the only liquid car wax with the "Simoniz Secret." That's why it shines brighter, protects months longer with a tough, durable wax surface. Get Simoniz BODYGARD today.

IMPORTANT! No matter what wax you use—you must CLEAN your car first, otherwise dirt and stains will show through. For best results always use SIMONIZ LIQUID KLEENER.

NEW LIQUID CAR WAX BY SIMONIZ

Copyright 1953 by Simoniz Company

to be better groomed

better buy

WEEKEND

Creamettes

MACARONI

Costs little more for the best

Moisture-Proof

Your Baby Against Diaper Irritation

Z.B.T. Baby Powder with Olive Oil soothes like powder, protects like oil! Gives your baby's delicate skin a silky-smooth film of moisture-proof protection that lasts and lasts. Resists irritating acid-moisture of wet diapers and perspiration. Guards against painful chafing, prickly heat, urine scald and diaper rash. Helps keep skin dry even during long night hours. For baby's comfort, always use Z.B.T. after bathing, and at every diaper change.

Make This Test

Smooth Z.B.T. Baby Powder on your hand. Then sprinkle with water. Note how water rolls off! Z.B.T. moisture-proofs skin, gives your baby extra protection!

Does not contain zinc stearate or boric acid

USED BY OVER 1700 HOSPITALS

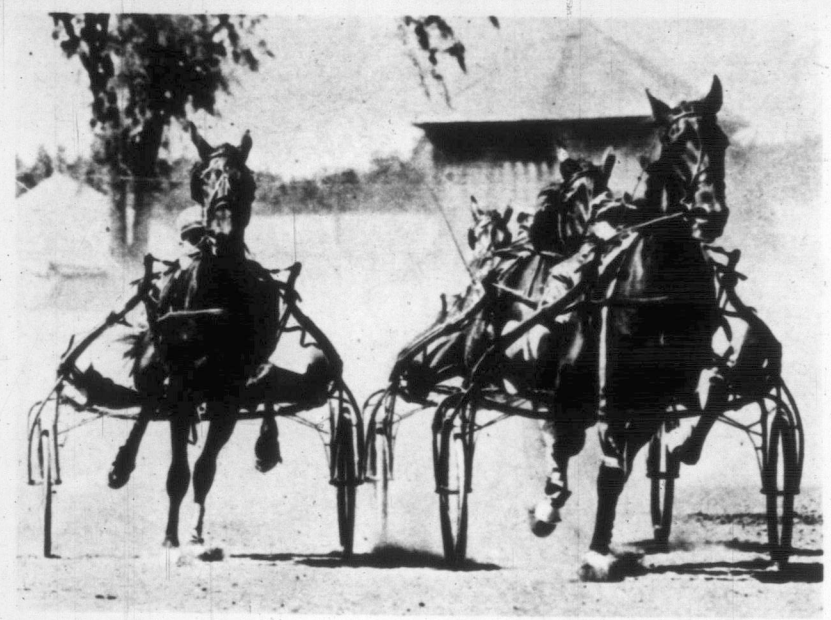

In contrast with pacers' swaying gait which made travellers on stagecoaches seasick, trotters (above) speed along with a rhythmic, high-stepping, straight-ahead gait.

Andy O'Brien Says

Canadian harness racing hits a boom

Betting: $25,000,000

THE National Hockey League?

Football, especially the Grey Cup classic?

Yes, those two thoughts probably pop to mind most readily when you think of major-league sport in Canada. But add another, harness racing.

With the entry this week of Montreal's posh Blue Bonnets race track, long a rathaw snobbish disdainer of anything but running thoroughbreds, into the harness racing field, county fair stuff has boomed into major loop fare within an astoundingly short period of only 10 years or so.

And with dollar signs to match.

This year, Canadians will pour some $25,000,000 into harness racing mutuels in nine provinces — all except Newfoundland.

This year will see more than $2,000,000 in purses paid to owners of lucky trotters and pacers.

This year will certainly see last year's record attendance broken by a wide margin —and 1952 saw an estimated 2,334,000 attend the 778 racing days under the jurisdiction of the Canadian Trotting Association, which doesn't include the Maritime tracks.

"Frankly, the growth of the sport has as-

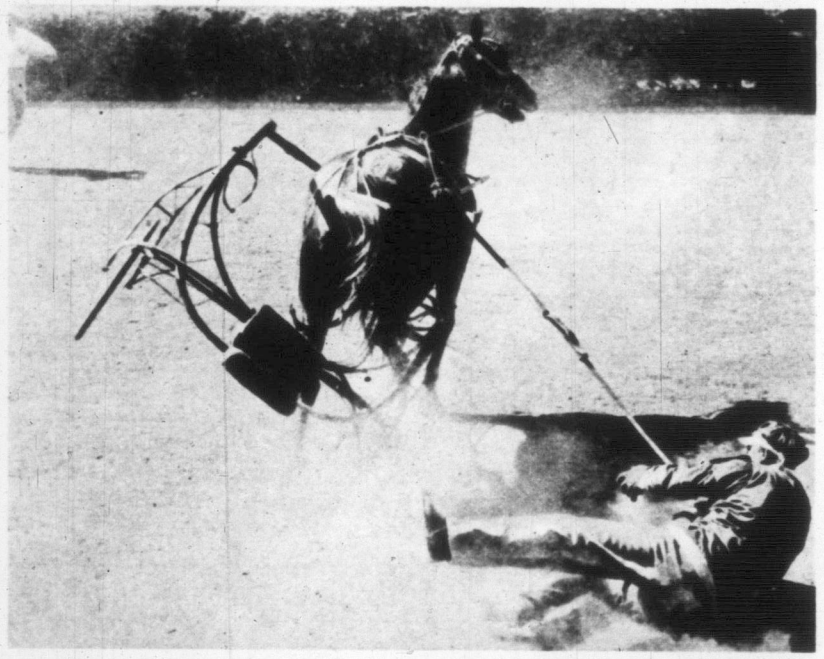

A suddenly shying racer plus 30-pound sulky can mean a fatal spill for driver. Oddly, however, weight of the driver has never been proven to affect the horse.

in short, the type who could pass unnoticed in any crowded restaurant.

But then Georges, profuse with genuine apologies for being late, gave one of his typical heart-warming laughs — a laugh filled with utter charm, relaxation and friendliness. His lively brown eyes, his most striking feature, flashed from one expression to another — in one instant they were shrewd and perceptive, in another gay and affectionate, and in the next, humble and appreciative. Denise readily admits that she knew immediately that she'd met an unusual man. Georges says that in 20 minutes he knew that he'd met more than a future secretary. In unison, they say, "For both, it was our first real love match."

EVEN at that introductory luncheon, Denise had a foretaste of Georges' nervous quick-paced energy. He gulped down his meal in three minutes. She, too jittery to start eating immediately, said she wasn't hungry and made no protest when the waiter whisked away her untouched Chateaubriand. Later, as a bride and young hostess, she discovered that Georges couldn't sit still at the table even when guests were present. He'd jump to his feet and say, "I must see to the wine," or a minute later he'd disappear into the kitchen with the excuse, "Cook's forgottep something." Instead of simply admitting to the company that Georges was very restless, she'd sit there and imagine them all thinking she was a terrible housekeeper and her poor husband always had to attend to things. Today, she remains unruffled when Georges goes on his excursions to the kitchen. She even has a secret little smile, particularly for male guests who look on enviously as much as to say: "There's a man who does just what he wants."

In reality, Simenon is a thoroughly considerate man. But for most of his life his searching mind has been matched by a physical need to keep moving. At one period he owned five homes and chateaux in France, and kept a 100-foot schooner anchored in the Mediterranean, paying a crew of seven who patiently awaited his return from expeditions to South America or the Near East or the South Pacific or Africa. In the first five years of domesticity, Denise settled into, and moved out of, five different homes — one in the Laurentian village of Ste. Marguerite, 50 miles north of Montreal, another at St. Andrew's, N.B., and, in rapid succession, Florida, Arizona and California. All told, Georges has known 26 homes. "It is time," he now says, "to take roots."

Perhaps the roots are sprouting. The Simenons have lived at Lakeville, Conn., for the past three years — the longest, since childhood, that he's ever been in one spot. Denise is under no delusion that wanderlust won't strike again. "But," she adds, somewhat hopefully, "I'm almost sure that Georges won't want to leave Lakeville until our youngest child is ready for prep school." Should he decide he must move on? Denise shrugs her shoulders and says, "In that case I'll just ask him how much time we have to pack. If he's going to gain some enrichment, then I automatically benefit too."

The present Simenon home, of white-frame New England style, is in a pleasant, prosperous community in the foothills of the Berkshire mountains. The house goes by the name of Shadow Rock Farm, though the only justification for the title is the original wing, a farmhouse dating back to 1759. The main building, consisting of 18 rooms, still retains a rustic atmosphere, though, of course, it's fully modern. There's a small outdoor swimming pool. One room is put aside as Georges' office; adjoining it is Denise's office. Denise, lest she disturb her husband, never occupies her office while he's writing. Only two pictures hang near her desk — one of her late father, the other of her husband.

MARC, Simenon's strapping 14-year-old son, has his own zoo, with a collection of pet animals. So far, aside from the obvious fascination the local girls find in him, he's shown few of his father's traits. Quiet and unhurried, he'd far rather become a scientist than a novelist, and that, with both Georges and Denise, is just fine. Home life for the Simenons is a gentle and good one, built mainly around the family, with only the occasional outside visitor intruding. A staff of six help keep the household operating smoothly. Included are a cook, imported from France, a nurse for baby Marie-Georges, a companion for Johnny, the Simenon's bright 3½-year-old son, and a private secretary for Mrs. Simenon. Georges leaves all the business details to his wife. "I'd much prefer," he tells her, "that you muff a contract than I muff a novel." In the next breath he admits that she's the equal of two agents and six lawyers.

Denise's work ranges far beyond the American scene. Her correspondence is conducted with publishers in almost every country this side of the Iron Curtain. Simenon's books, currently selling at the rate of 3,000,000 copies a year, are translated from the original French into 21 languages, including Sinhalese, Esperanto and Vietnamese. Forty-four have been made into movies, and four more contracts, with European and American producers, are being negotiated at the moment. Newspaper and magazine serials in several European countries gobble up every fresh offering. Television and radio serials on Inspector Maigret's adventures are now seen and heard

With secretary about to start on mail, Denise checks some of her husband's new contracts.

in Great Britain, France, Italy, Germany, Sweden, Holland, Belgium, Canada and the United States. No other author, at any time, has ever been presented in such quantity in such a variety of mass media. Clearing house for this vast and highly lucrative enterprise is Shadow Rock Farm, and chief negotiator is the conscientious lady from Ottawa.

Perhaps Denise's crowning achievement is the recent contract with Doubleday. Since her husband now limits himself to six novels a year, and the Doubleday deal calls for 10 a year, an obvious discrepancy must be made up. Doubleday will have to dip into Simenon's almost inexhaustible backlog. Of the 155 novels that have been published under his own name, only 45

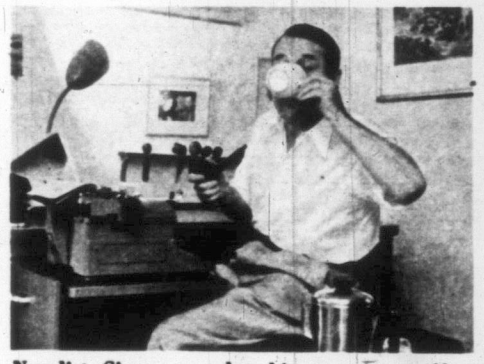

Novelist Simenon gulps his morning coffee.

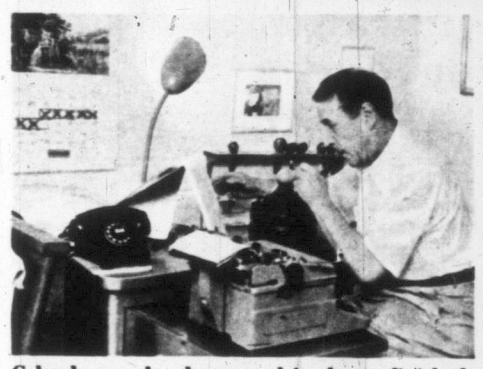

Calendar marks show novel is almost finished.

In afternoon session he writes longhand draft.

have been translated into English, and the bulk of these for the market in Great Britain. U.S. and Canadian readers, who have begun to know him in only the last 10 years, are confined largely to drug-store shoppers who go for paper-bound thrillers, or to intellectuals who see in his "hard" books great wisdom and depth. The huge in-between buying public remains to be tapped, and that's just what the Doubleday contract is intended to do.

NORMALLY, Denise plans her day to leave an hour or so free in the afternoon, when both she and her husband can play with the children before Georges isolates himself again in his office. On some of his "hard" books he works from 4 P.M. to 8:30 P.M., writing the next morning's chapter first in longhand. The two annual Maigrets, which he does for "finger exercise," require only the morning sessions. While a book is in the making, Denise stands by to read each chapter as it comes off the typewriter. This is done not as a critic — Georges has an honest self-assurance about his ability — but rather as a wife associating herself even more closely with a husband. Later, she discreetly hovers around to make sure he doesn't overstimulate himself at the expense of necessary sleep. If an evening conversation, for instance, becomes too animated, she'll suggest that maybe they ought to watch television. Georges, completely relaxed, watches the screen for a half hour, then leaps to his feet, and, with a twinkle in his eye, cries, "Time!" By 10 P.M. he has retired.

It used to be that whenever he finished a book he grabbed a plane for Sweden or Switzerland or the South of France, there to let loose a wild eruption of relief. Today, with deeper roots, the most he'll do is drive the 100 miles to New York with Denise for an evening of theatre or night clubs. Usually, however, he's more content to find comfort in his family circle. There's never any mad outburst when Denise announces, "Daddy has just finished his book." The children regard such a feat as normal practice. Any celebration that might follow is a spontaneous, quiet one, with Marc playing the harmonica, while Georges and Denise curl up on the living-room window seat beside Marie-Georges and Johnny. Simenon might have a glass of beer, but hardly more. In contrast to the old days, he now drinks sparingly. Like a thoroughbred after a championship race, it takes him perhaps two or three days to taper off completely and find himself again. Then he's off for a swim with the kids or stumping through the village, crying in his booming voice to all and sundry, "Good morn-ing, good morn-ing."

The schedule remains much the same, except that Georges sleeps in until 8 A.M. "But," says Denise, "his mind never really rests. He's always thinking of the next one. He's like a sponge — between novels he's absorbing, during novels he's squeezing out." The chief difference is that some of the routine is reversed. While Denise stays in her office to catch up on correspondence, Georges is away in the station wagon to fetch Marc from a nearby summer school. Then, with a little more time to spare, he and Denise go out for a round of golf or a horseback ride. When Denise is too occupied he does her personal shopping for her, dropping into a dress shop and emerging five minutes later with two or three simple frocks. His taste, of course, is her taste.

He is not bashful in proclaiming his love for her. When I asked Simenon for a comment on Denise, written in his own hand, he sat down and a few minutes later came forth with the following:

"She is just a plain woman, which is today the rarest animal. She began to love with pride. Then she understood that life begins when love does and she started to love with humility. So, she is *the* wife. That's all, brother. Wish you the same!"

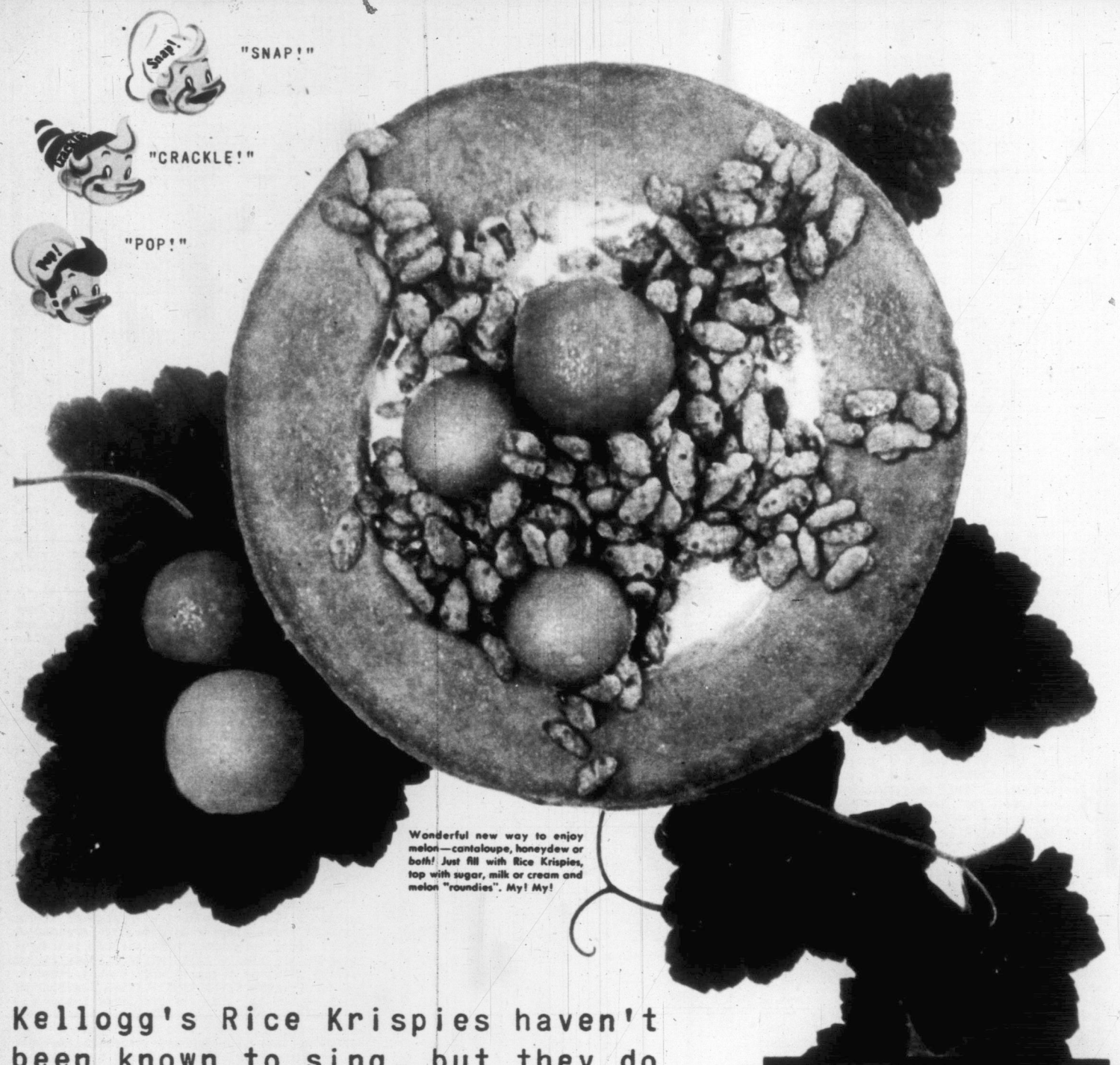

Wonderful new way to enjoy melon—cantaloupe, honeydew or *both!* Just fill with Rice Krispies, top with sugar, milk or cream and melon "roundies". My! My!

Kellogg's Rice Krispies haven't been known to sing, but they do talk. Pour on milk and they say "Snap! Crackle! Pop!" (plain as anything). That's because Tumble-Toasting, a Kellogg exclusive, spins them full of crispy goodness, makes them golden toasty all over. Why not introduce yourself tomorrow and hear what they have to say?

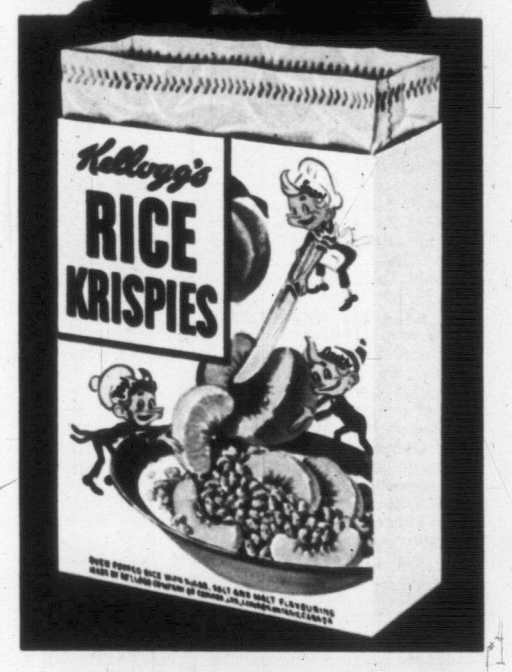

"Rice Krispies" is a Reg. trademark of the Kellogg Co. of Canada, Ltd., for its delicious brand of oven-popped rice.

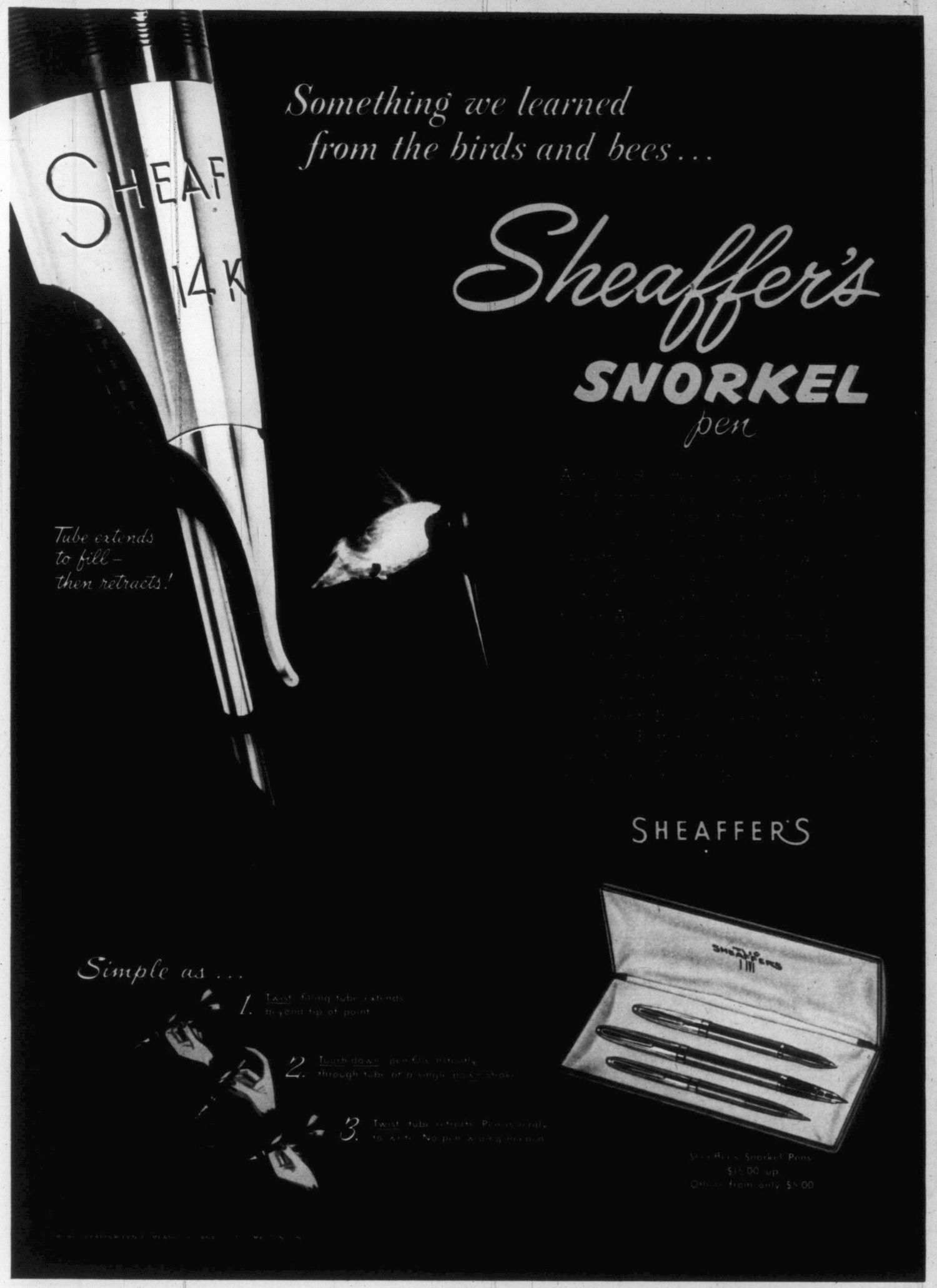

Elastoplast

THE ORIGINAL ELASTIC FIRST AID BANDAGE

2 KINDS

Safe protection of cuts, blisters and other minor injuries.

Special protection against water, grease and oil.

BOTH ELASTIC | BOTH ADHESIVE

ALL THE SHAPES AND SIZES YOU'LL EVER NEED

*PROTECTIVE AND HEALING — seals wound from dirt and germs. Medicated pad aids healing.
*STAYS PUT — Elastoplast stays on through work or play.
*COMFORTABLE — stretches with your skin.
*FLESH-COLOURED — Both regular Fabric and Waterproof Plastic are inconspicuous.
*CONVENIENT — The RED tin contains a useful variety of shapes and sizes of bandages.

Elastoplast

FIRST AID BANDAGES

20¢ and 40¢ red tins at your druggist

FEEL BETTER FAST!

ASPIRIN

TRADE MARK REG. IN CANADA BAYER

RELIEVES HEADACHE

FAST-SURE

Capitol Press

Nicholas and Philippa Monsarrat: This idyllic scene is his tongue-in-cheek answer to those who say writing is grim work.

this WEEKEND *and* NEXT

The Cruel Sea's Author

Nicholas Monsarrat, the author of The Cruel Sea (see page 18) has been director of the United Kingdom Information Office in Ottawa since last April. To some of his friends this occupation appears an unusual one to combine with a successful career as a novelist (his twelfth novel, The Story of Esther Costello, will appear in the U.S. on Sept. 21).

Monsarrat explains simply that he has a great personal enthusiasm for the Commonwealth and that he also likes to write. "When he can combine the two such interests, what more can a man ask?" he says.

His full-time job by day leaves him only the evenings for his novels and short stories. However, unlike most professional writers, Monsarrat really likes to write. "Some people are addicted to drinking; I am addicted to writing," he explains. He finds it no chore to sit down to his typewriter after a full day at his Ottawa desk.

By turning out 500 words a day, he can produce the equivalent of two novels a year. It took him two years to write The Cruel Sea— he was the U.K.'s information officer at Johannesburg, South Africa, at the time—since he wrote it three times before getting a version with which he felt satisfied.

He was in South Africa when The Cruel Sea was filmed near Plymouth and on the Clyde. "From the point of view of the film people I was an ideal author. I was 6,000 miles away."

Monsarrat and his wife, Philippa, share a comfortable home near Ottawa with a Sealyham terrier and a miniature French poodle. Their car, a $5,000 British model, is one of the whims that the success of The Cruel Sea has enabled him to indulge.

Simenon at Work

Being in this issue of WEEKEND puts author Monsarrat in pretty fast company. Author Georges Simenon, whose household was visited recently by Staff Writer Gerald Clark (page 3), is one of the fastest producers of novels of these or any other times. Clark was allowed to watch from afar while Simenon pumped words into his typewriter at a dizzy pace, completing a book in eight days. "That was in July," Clark says. "It's anybody's guess how many novels he has finished since then."

Tito's Wife

Jovanka Broz, wife of Tito, the dictator of Yugoslavia, is a girl who fought as a guerilla in the Serbian hills against the Nazis. From Belgrade, in the next issue of WEEKEND, Eva-Lis Wuorio reports on Tito's wife, the army major, who is First Lady of the Balkan Communist republic.

The C.N.R. is one of the world's great railways. It is Canada's biggest buyer and biggest employer. This year it celebrates the 100th year of railroading over several of its lines and, in the next issue, WEEKEND recognizes the event with 16-page section.

The Editors

YOUR CHILD and YOU

Your Baby Wants You Nearby

By Marcia Winn

A SHETLAND PONY and her colt moved into our neighborhood recently. The mother is gentle, affectionate, and docile, but wherever she goes her colt must go, too, trotting magnificently behind. Otherwise she becomes frantic. If for one brief instant the colt veers from its position at her side and wanders so far afield she cannot see it, she calls it.

Sometimes when the colt does something improper, such as wandering into the vegetable garden to nibble at the peas, she gives an abrupt summons that to human ears has overtones of annoyance. Always, however, one brief call gets results. The colt capers long-leggedly back. Their union is beautiful.

As long as the colt is beside her, the mother is calm and at ease, but when he is gone, her ears twitch nervously, her eyes roll, and she begins to get frantic. For his part, the colt gets clearly hysterical when separated. One day, for instance, the two were being returned to their paddock. The colt missed the gate. Around and around he galloped, at breakneck speed, crying piteously. The more he ran, the more excited he became. There, within sight, was his mother, but between them was a fence. They were separated.

This companionship, so lovely to watch, is here cited for a reason. Every working mother expecting a baby, who thinks she will continue working for the baby's first two or three years "until things aren't quite so tough financially," should watch this mother and child.

"Two ponies," she may scoff. "What have they to do with me?" Only this: That if she returns to work when her baby is, say, six weeks old, she will never be wholly at ease. Her heart will always be behind her with the baby she has entrusted to someone else.

When she goes home each night, it always will be with worry (as well as with fatigue). Is the baby safe? Is he well? Does that nurse really love him? Does the baby like her? All through the day at work these grave matters will have been tugging at her mind. At night she will try to double up on attention (to a baby who at night needs only sleep) to make up for her absence during the day.

Constance Bannister

The thing babies can miss most is mother's love.

Quite aside from the injustice to herself — in that she is losing the close joy of helping and watching her baby grow—and the injustice to her employer, because a house divided cannot stand, there is the grave injustice to her baby. No other woman can love a baby in quite the same fashion as its mother. Others' feeling for the baby may be extraordinarily deep, but it is never the same. A baby needs food and shelter and protection, but to a far greater degree it needs love. Without it the others are empty.

Sometimes a mother must work to feed her baby. She works from necessity and with a heavy heart.

The greatest advantage you can give him, one that will endure through life, is your own loving presence during what are called the formative years; those up to the age of five. No baby misses luxuries. He does miss his mother.

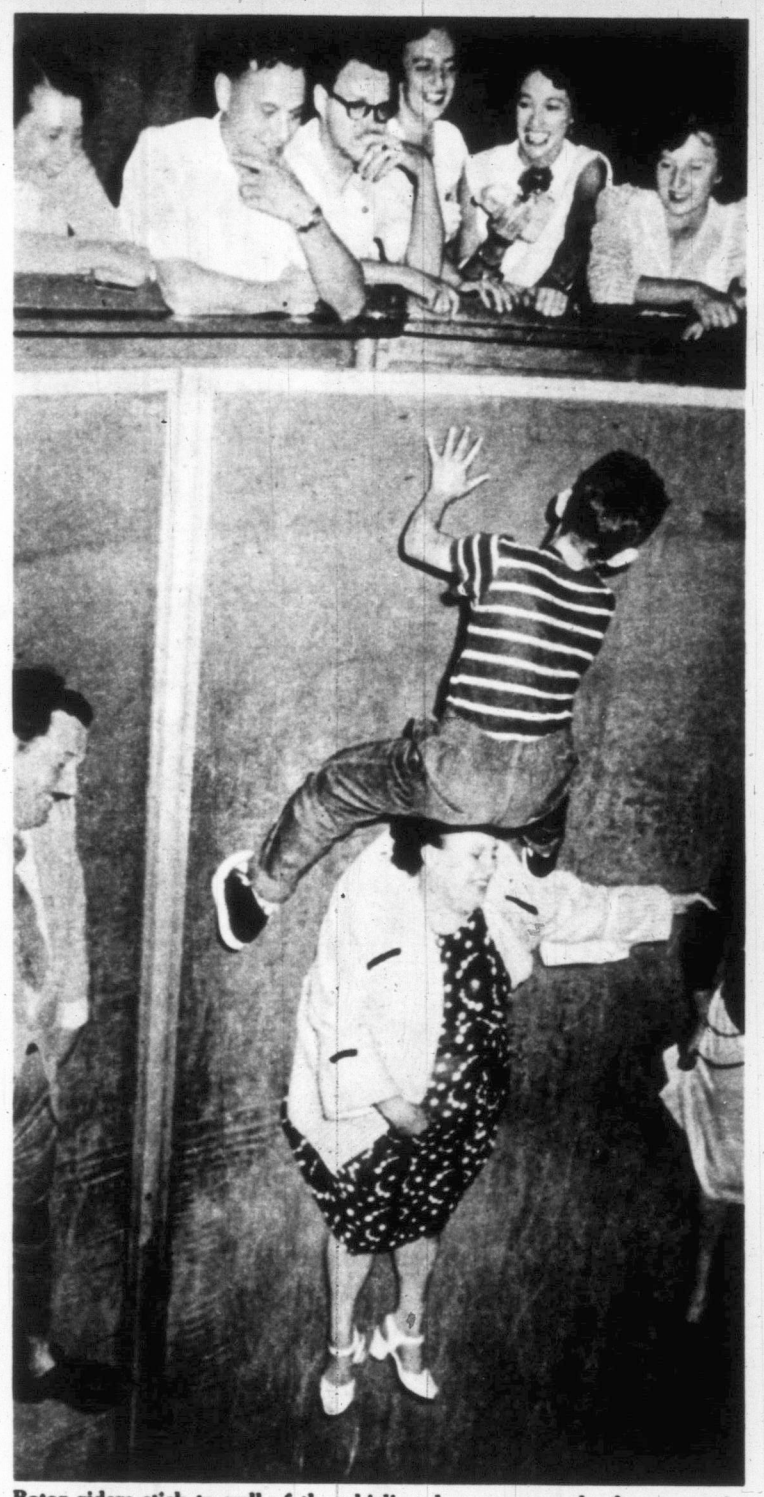

Rotor riders stick to wall of the whirling drum, or can clamber across it.

Once you're aboard, you have to stay up until the machine slows down.

You can be vertical or horizontal. Objects like purses adhere to wall.

Photos by Bert Beaver
WEEKEND Staff Photographer

If you're a lady, it's wise to hold your skirt down.

CENTRIFUGAL FARCE

This new fun machine gives you a whirl that abolishes gravity

MORE than anything else, the law of gravity contributes to the sobriety of everyday life. It's what keeps us from walking on the wall and lying down on the ceiling. It's what keeps us from floating away entirely, off into outer space.

Five years ago, a German inventor called Ernest W. Hoffmeister got to brooding about this. People, he reasoned, would love a chance to break the law of gravity and get away with it. So he sat down and invented the Rotor, a sort of giant Mixmaster that introduces amusement-park customers to centrifugal force and gives them a wildly-new kind of whirl.

The main feature of the Rotor is a drum 12 feet in diameter and seven feet deep. People who want to be roted stand inside the drum, their backs pressed to its rubberized wall. Standing above the drum, on what he calls the Commander Platform, Hoffmeister pushes the starter and sets the contraption whirling around. When it reaches the speed of 25 revolutions per minute, the floor drops away from under the customers' feet and sinks down to a level seven feet below them. At this point, when centrifugal force and friction have the upper hand over gravity, people stick to the wall and continue whirling around.

Hoffmeister invented the Rotor in 1948. There are now 18 of them whirling citizens of countries between here and Australia. The model he operated at Montreal's Belmont Park earlier this summer, before taking it to the Canadian National Exhibition in Toronto, cost $138,000 to build. Together with the spiral spectators' ramp and the tent that houses the whole show, it weighs 78 tons.

With his hand on the throttle, Hoffmeister looks down on his spinning clients with a benevolent gleam in his eye. He has developed a new breed of adults and children who crawl on the wall like flies. He encourages them to escape their gravitational inhibitions by doing mid-wall acrobatics.

"It's wonderful," he says. "Notice how the people start sliding down the wall when I start slowing down the machine. Of course, the ladies sometimes have trouble keeping their skirts down. I have to be very careful."

Bill Weintraub
WEEKEND Staff Writer

Separate effect is seen in most Canadian lines. A suit by Allenby has slivers of white wool in the wrap-around coat.

Grey tweed semi-box jacket by Lou Larry is trimmed at the neckline with black velvet.

Theatre suit by Lurie and Saunders combines grey and white wool with a black velvet skirt.

Long-haired grey zibeline in light grey shows return of longer jacket combined by Mayfair with straight, darker grey skirt.

Photos by Ken Bell

All Accessories by T. Eaton Co. Ltd.

Suits for

Box jacket in royal blue pebble tweed, a more tailored version of the match-box look, is shown with a black skirt by Gordon, who suggests it for college wardrobe.

NIPPER by Doug Wright

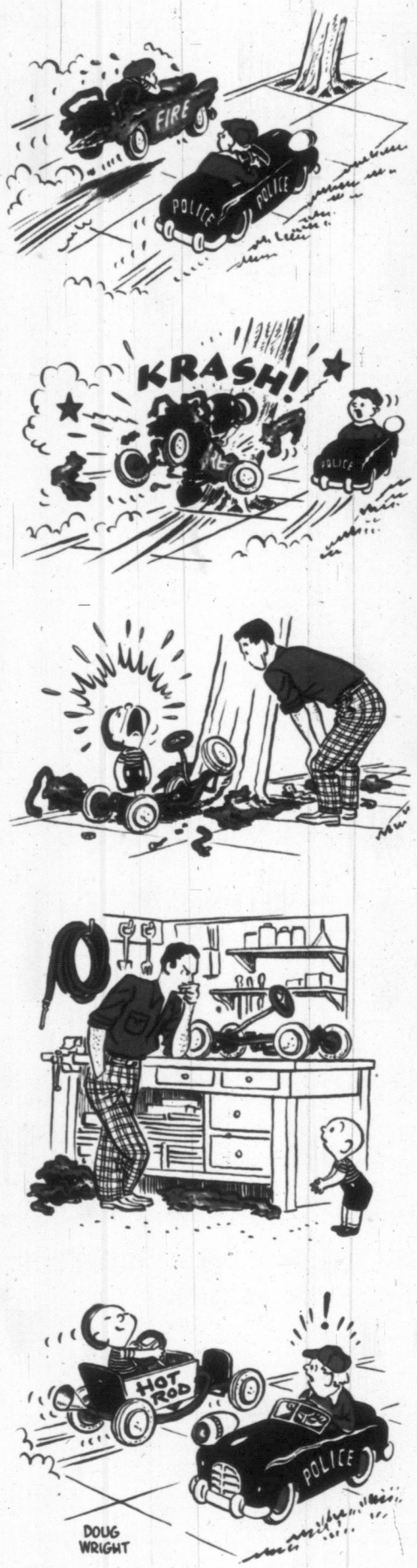

In any weather... with any camera...

Clear, bright snapshots guaranteed

if you use ANSCO film!

You get the kind of clear, bright snapshots you like with Ansco All-Weather Film, or get a new roll free! Yes, either you are completely satisfied with the snapshots you make with *any* camera, in *any* weather, *indoors* or *out*, or just return the guarantee bond and negatives for a new roll of film.

Why take chances with other makes of film, when Ansco—*and only Ansco*—guarantees results? Ask for Ansco *All-Weather* Film in the bright red, blue and white package wherever you buy!

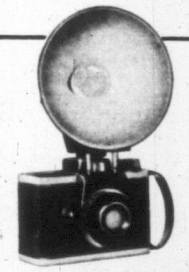

You Save 15¢
by getting Ansco All-Weather Film in the 3-Roll Economy Pak! Also single rolls.

Ansco Readyflash. This easy-to-use flash camera is of sturdy metal construction. Makes album-size 2¼ x 3¼" pictures.
A real Ansco value.....$7.60
Flash Attachment.....$2.85

ANSCO of Canada Limited, Toronto, Canada.

Ansco All-Weather Film

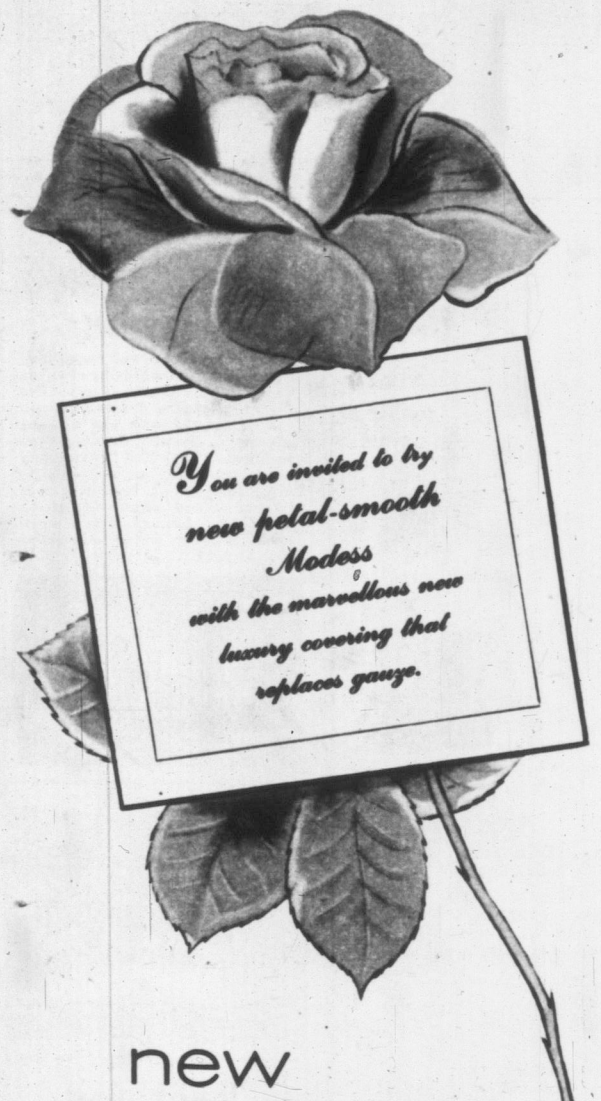

new
petal-smooth
Modess

- more comfortable
- more absorbent
- chafe-free
- in all three absorbencies

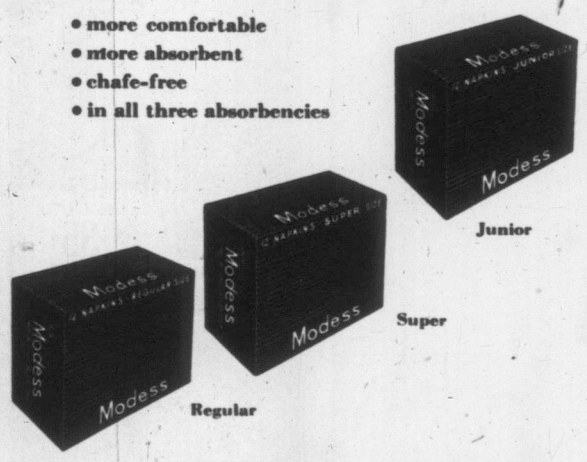

In the discreetly shaped box,
already wrapped for you.
(Regular absorbency)

better GROOMING

BY ELIZABETH WOOD

The Thin Girl

There's a sharp line between the slim and the thin, and the difference is appeal. The thin girl cannot give out that air of health and sex appeal which the slim girl or her plumper counterpart exudes. As a rule, the thin girl isn't interested in food and she has as much energy as an automobile without oil. The truth is that the thin girl is not well, and the first thing she must do is visit a doctor for a complete check-over.

EXERCISE

He will give you good advice, and here's some more which may keep you away from his door. Change your eating habits and plan a program of exercise — some of it out of doors. And get lots of rest. Stop hurrying! Give yourself enough time in the morning to eat your breakfast leisurely — those last 15 minutes in bed will not make you feel any better. You can learn to enjoy breakfast. Eat your fruit fresh if you can arrange to do so.

EAT GREENS

You won't gain weight eating pastries and other sweets. Eat lots of leafy greens and fill up between meals on fruits. Drink lots of water. Build your weight-gaining program around simple nourishment. Drink milk, eat cooked vegetables, eggs, salads, whole - wheat bread, butter, baked or boiled meats (avoid fried foods), baked potatoes and scalloped dishes. Avoid pastry and eat custards, baked apples with cream or ice cream.

DEVELOP BUST

Chances are you're flat-chested, which doesn't help your self-confidence. Suspend an old sofa pillow in a doorway, just above your head so that you have to shoot upward. Punch strong and hard, striking with alternate arms. At first, you'll be able to do only 10 punches and later you can work up to 50. To raise the bust outline, you should make sure you are punching upward. You'll find instructors who can outline specific exercises for your requirements.

Mink collar on Louis Schrier's black gabardine is one of luxury touches along with rhinestone pins.

Traditional flannel is the material used in this classic tan suit by Gordon.

A country suit of gold tweed by Sportrite has bloused back, tab belt.

Autumn

THERE is a look of separates about many of the wool suits Canadian manufacturers are showing in their fall and winter lines. The tops are nubby, knotty or just plain bulky, while the skirts are usually as slim as the tailors can make them out of fabrics of the flattest textures, often in contrasting colors.

But, where the separates for daytime wear were formerly restricted to sports clothes, the two-piece effect this year is achieved in suits for theatre and dinner as well as walks in the country.

With Canadian climate in mind, the manufacturers have produced suits in pure wool for wear from September to next May. The photographs on these pages, taken for WEEKEND by the Wool Bureau, suggest what women who like suits will wear in a few weeks.

Helen Gougeon
Women's Editor of WEEKEND

A famous *American Beauty* crosses the border

PATTI
A smooth little pump with smart stitching detail in mudguard effect and flattering side-dip lines.

comes to Canada!

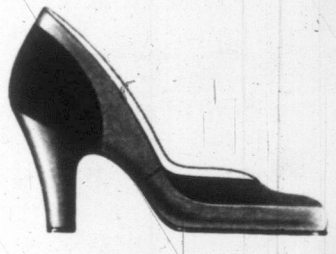

SCARF
The soft touch of suede combined with gleaming calf — a beautiful suit shoe.

HOLIDAY
Trim D'Orsay lines in a pump with combination last. High or medium heels.

The smart-stepping AMERICAN GIRL SHOE, long a fashion favourite in the United States, is now made in Canada — *on American lasts!* This attractive newcomer brings with it exciting new style variety and smooth, foot-pampering comfort — better-than-ever-value in beauty and wearability. See the stunning new Canadian version of THE AMERICAN GIRL SHOE in all the latest Fall styles, featuring browns with Calabash Tan the leader. Wonderful to think that every pair of these quality shoes has a budget-low price of less than $10.00!

Exclusive SUPER-FLEX Construction
So light and flexible — so comfortable
. . . like walking on air!
See *these* shoes — see *all* The American Girl Shoes
Extraordinary beauty and value —

ALL PRICED UNDER $10.00
At selected stores across Canada

LOOK FOR THE NAME THE AMERICAN GIRL SHOE PRINTED ON THE SOLE!

Manufactured in Canada by Gale Bros. Limited, Quebec, P.Q.

British Woollens

British Woollens
. . . are lovely

see
and
handle
them for yourself at
the
Canadian
National
Exhibition
•
Toronto
•
August 28 — September 12.

Photos by Vincent Glashoon

The Colicos family chuckles as John answers the phone in his newly-acquired English accent.

KING LEAR COMES HOME

Fresh from London triumph, actor John Colicos returns to Canada

ONE of the oldest plot chestnuts known to script writers is the unbelievable tale about the talented understudy who steps into the star's role at the last moment and scores a tremendous hit. And yet, unbelievable as it is, Montreal-born John Colicos can prove it does happen. From four lines in the Old Vic's production of King Lear, he stepped into the title role when Stephen Murray was taken ill in London last year. The audience stood and cheered his magnificent performance until he took a curtain call alone. The critics gave him rave reviews and compared him favorably with those two great Shakespearian actors, Lawrence Olivier and Donald Wolfit. Since then, he's never had to worry about another acting job. He's worked steadily on the stage, in the movies, for radio and TV.

At 23, Colicos was the youngest actor ever to play Lear on the London stage, a fact that didn't bother him in the least. He'd been preparing for just such a moment ever since he spoke his first lines at 14 in a school drama called Raising The Wind.

After school, Colicos spent a year with the Canadian Art Theatre in Montreal and then took to the straw-hat circuit. He worked two summers with the Brae Manor Players at Knowlton, Que., absorbing the details of stage management, set construction and props.

The Colicos approach to acting was solidified while he was working one winter with the Montreal Repertory Theatre. During that period, he met Eleanor Stuart, one of the best stage voice teachers in Canada. She trained his voice and showed him how to use it for the best effects.

AT 22, Colicos moved to Toronto and that year won the best actor award in the 12th Dominion Drama Festival with his portrayal of another elderly king, Charles.

The young Canadian had a feeling for the classic theatre and he decided that the English stage was his next step. This decision led him to the triumph in Lear.

Early in June, Colicos returned home to repeat his Lear at the Montreal Festivals. It was the first time his parents had seen him since he'd left for England. He arrived looking very smart in a new Edwardian suit, the latest London rage, but within a few days his brother and sister had kidded him into donning blue jeans and rehearsal clothes.

The Colicos accent was something else again. It was definitely and deliberately British. He had acquired it so that he could play Shakespeare in England. Later, he had found that the accent was helpful in other English productions, unless he was to limit himself to the few Canadian or American parts available—usually of the gangster variety. Colicos has never wanted to limit himself. His accent was in the way, so he simply acquired a new one.

Kay Glasheen

John has had a busy radio schedule since his return. At right, Colicos is made up for role of King Lear.

John's new Edwardian suit caused family comment. His father felt that five buttons was a bit too much.

GOOD *Food*

THE WEST'S WAY WITH A STEAK

A Calgary chef shows how he cooks two popular beef dishes

THERE'S something about eating a steak in Calgary that makes the experience a unique one. There's the air, which is good and invigorating, and maybe that's the reason. Or the beef itself, because this is Canada's beef country and they cut their steaks just a little thicker. At the Hotel Palliser, Chef Adolph Haenni will offer you two things if you ask for a typical Western Canadian meal. He'll introduce you to a meal of steak or, if it's the season, a plateful of wild duck, which has a taste that only he can give it.

While I watched him at work in the hotel kitchens one bright afternoon, Chef Haenni prepared an order of Braised Beef Steaks, Cowboy Style, for a group of big, handsome Alberta men who looked as though they'd know what the chef was talking about. There was a time when the Swiss-born cook had a different and more cosmopolitan clientele. He once was a chef on the French Riviera at Nice, where there's an appetite for every accent. He came to Canada in 1924 and worked in Montreal, Saskatoon and Vancouver, in charge of Canadian Pacific Hotels kitchens.

Here are two of Chef Haenni's own methods for preparing steaks:

BRAISED BEEF STEAK, COWBOY STYLE

1 8-oz. beef steak for each person	½ green pepper, sliced, for each steak
Salt and pepper	½ small can tomatoes for each steak
1 small onion for each steak	1 bay leaf
½ clove garlic, crushed	1 to 2 tbsp. dripping

Chopped parsley, pinch of thyme

SALT AND PEPPER steaks. Fat is left on. Steaks should be thick.

BROWN steaks in a frying pan with a little dripping.

SAUTE onions and green peppers, both sliced. Pour over steaks.

ADD stewed tomatoes (fresh tomatoes are ideal, although canned will serve as well), bay leaf, crushed garlic and sprinkling of thyme.

ADD stock or water to level of steaks. Heat to a boil.

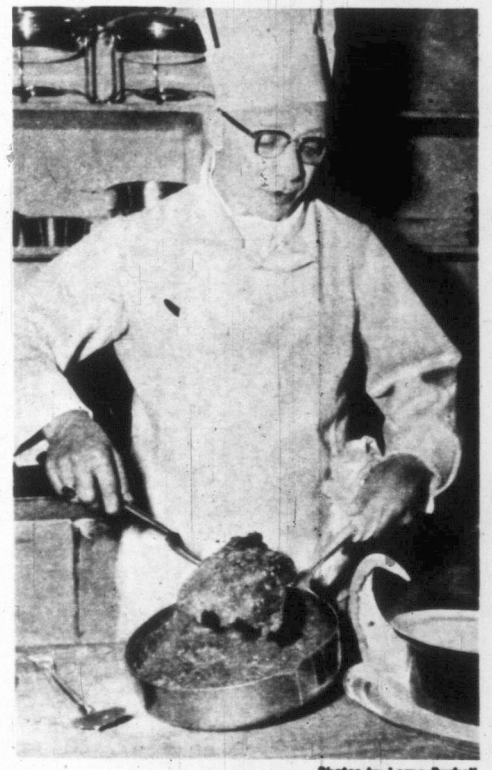

Photos by Lorne Burkell

Chef Adolph Haenni, of Calgary's Palliser Hotel, prepares Braised Beef, Cowboy Style.

TRANSFER to a deep casserole and bake in a moderate oven, covered, for approximately two hours.

SPRINKLE with chopped parsley and serve. This dish can be prepared ahead of time and need not be watched except during the last half-hour, when vegetables should be prepared. Asparagus or broccoli are good with this recipe.

PAN-FRIED BEEF STEAK
(For One Person)

1 9-oz. steak per person (sirloin is preferable)	1½ tbsp. butter
1 tbsp. dripping	Salt and pepper
	1 tsp. lemon juice

Chopped parsley

SALT and pepper steaks.

HEAT iron frying pan and add a small amount of dripping.

PLACE steaks in pan and fry quickly.

SERVE with melted browned butter, combined with lemon juice. Parsley is used as a garnish.

(If garlic is desired, the clove is chopped and dropped into the butter when it is changing to a brown color in the pan. *Fry for only a second.*) Recipe should be multiplied by number of persons to be served.

Helen Gougeon
Women's Editor of WEEKEND

Meat in gravy is baked in a casserole for two hours and then sprinkled with chopped parsley.

Waiter Albert Rogiani takes a completed dish, set on serviettes folded to look like horns.

FINDS FORMULA

"It needs experience and sound judgment to tell the quality of a cloth and the dyes it will take," says textile dyer Edward Laycock of Ann St., Prescott, Ont. "I use the same sort of sound judgment in choosing Canada Dry for refreshment," says Ted, "From experience I know that Canada Dry has the perfect flavor and sparkle to perk me up and give me real, long-lasting refreshment." Cool Canada Dry is world famous for its very special flavor—enjoy a bottle today.

CD-592

Best for every lighter!

MAKE LABOUR DAY

a Homemaker's Holiday

It's fun to be different with food—and particularly appealing to the cook when the "difference" means less work! That's why we suggest SWIFT'S PREMIUM Table-Ready Meats to give Mom a holiday from the kitchen.

For a holiday buffet, serve some cornucopias made with SWIFT'S PREMIUM Bologna. Cut to centre of each slice of bologna. Fold into cone or cornucopia shape. Fasten with coloured toothpicks, and fill cornucopia with potato salad. Make 'em up ahead of time and chill before serving.

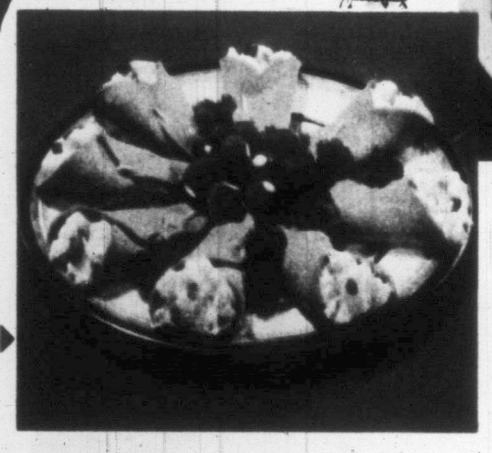

Here's a hurry-up meal-in-one that's spectacular enough for guests. On a large slice of rye bread, place a piece of lettuce, then a slice of SWIFT'S PREMIUM Pickle and Pimiento Loaf, another leaf of lettuce, and on top, a slice of mellow Brookfield cheese. Finish off with slice of tomato, green pepper and dressing. Inviting on the plate and fine eating, too!

Swift Canadian Co., Limited.

The meat inside makes the difference!

Hear Don McNeill's Breakfast Club, Monday-Friday, CBC

...IN FLAVOUR ...IN TENDERNESS ...IN NOURISHMENT

Bake this light and lovely Gardenia Cake

Here's a conversation piece in good eating: a snow-white, feather-light cake decorated with intriguing marshmallow gardenias. And it's so easy to make with Quick-Mix JEWEL Shortening!

Get the 1 that gives all 3:
1. Super shortening power!
2. ALL the advantages of costliest shortenings!
3. *Real* Economy!

QUICK-MIX JEWEL!

Gardenia Cake

Quick-Mix—No Creaming Method

GROUP I

½ cup Quick-Mix Jewel
2½ cups sifted cake flour
4 teaspoons baking powder
1½ cups sugar
⅔ cup milk
1 teaspoon vanilla
1 teaspoon salt

GROUP II

4 egg whites
⅓ cup milk

Place Quick-Mix Jewel in bowl. Sift together flour, baking powder, salt, and sugar into bowl. Add ⅔ cup milk and vanilla. Beat 2 minutes on medium speed of electric mixer, or by hand, using 150 strokes per minute. Keep batter scraped from sides and bottom of bowl throughout mixing time; then scrape bowl and beaters.

Add Group II. Beat for 2 additional minutes. Scrape bowl and beaters. Pour equal amounts of batter into two 9-inch paper-lined cake pans. Bake at 375°F., for 23 minutes.

When cool, frost with your favourite chocolate icing and decorate with marshmallow gardenias as shown.

TO MAKE GARDENIAS:
Cut pieces from fresh marshmallow with scissors and form into petals, working from outside row to centre of flower. Set off the gardenias with shiny green artificial leaves.

Swift Canadian Co., Limited.

All Jewel now on sale everywhere is Quick-Mix Jewel

Hear Don McNeill's Breakfast Club, Monday-Friday, CBC

Beautifully waxed... WITHOUT rubbing!

Johnson's Pride makes furniture waxing easy... gives the richest, longest-lasting wax lustre you've ever seen on wood, without rubbing!

It's so easy to wax furniture to glorious lustre with Pride, the new Johnson's Wax discovery for furniture!

All you do is spread Pride on . . . let it dry . . . wipe lightly. You get the richest, longest-lasting lustre you've ever seen on wood—without rubbing.

You don't even have to clean furniture before waxing because Pride contains its own cleaning ingredient. It cleans as it waxes!

Pride gives real wax protection, too, against spilled foods, water, milk, even hot liquids. Dusting's easier because dust does not cling to the smooth dry surface.

And Pride is economical. One bottle waxes lots of furniture. One application lasts for months! Get Pride today—where you buy your other Johnson's Wax products.

"Pride" and "Johnson's" are trademarks of S. C. Johnson & Son, Ltd.

. . . by the makers of Johnson's Wax

Why clean, then wax—in two steps?

Now clean wood floors as you wax!

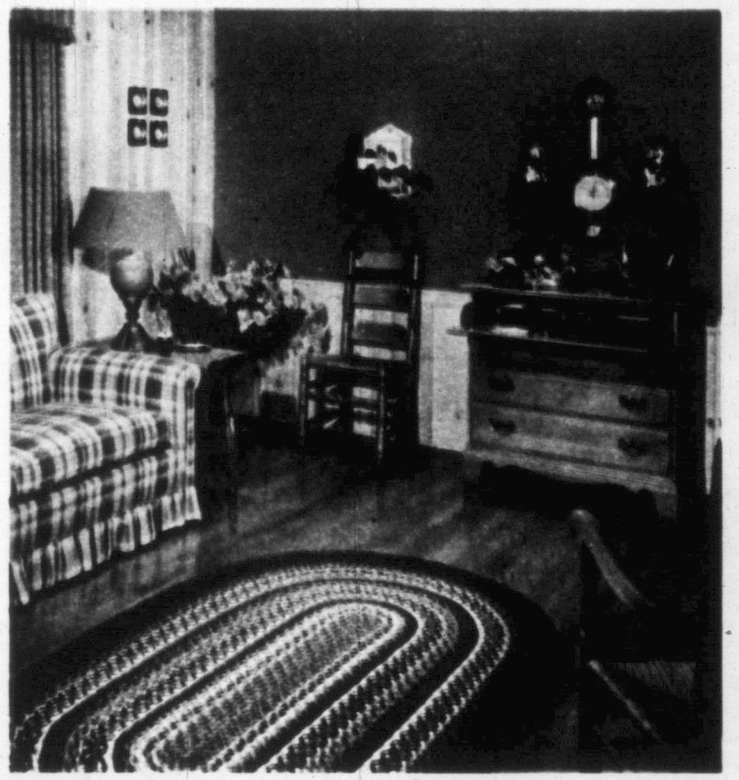

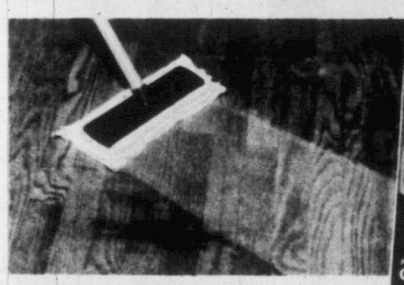

In one application, Beautiflor cleans thoroughly as it gives heavy, long-lasting wax protection!

Here's the new, far better way to care for wood floors. Instead of cleaning, *then* waxing, you do *both* at the same time!

As you apply it, Beautiflor loosens embedded dirt, dissolves grease, removes heel marks, stains—even sticky tracked-in road tar. All the dirt comes up on the applier cloth. Beautiflor's wax stays on the floor!

You let it dry a few minutes, then buff it. Beautiflor contains *lots* of genuine wax. So it polishes up to a lustrous coat of heavy wax protection that keeps wood floors lovely for months.

Why not clean as you wax *your* wood and linoleum floors the new Beautiflor way? Get Johnson's Beautiflor Liquid Wax, wherever Johnson's Wax is sold.

If you have any questions about the care of floors or other surfaces, write Margaret Scott, Johnson's Wax Consumer Service, Dept. WE-4, Brantford, Ontario.

Junior Forest Wardens receive extensive training in fire prevention and fire fighting. Here, the boys fight blaze, purposely set in Lighthouse Park.

THEIR FUN PAYS DIVIDENDS

Girl Forest Guards join the boys in their compass and map reading practice. In British Columbia there are 300 girls, aged 13 to 18, who are being taught forest conservation.

British Columbia's Junior Forest Wardens help preserve their country's most valuable resource

By David Willock
WEEKEND Staff Writer

Photos by Jack Long

IN British Columbia, where lumber is king, the red shirt and cap of the Junior Forest Warden is a uniform treated with considerable respect.

Since 1930, when the organization was formed under the auspices of the Canadian Forestry Association, more than 20,000 youngsters from 10 to 16 years old have been taught the principles and practice of fire prevention and fire fighting, conservation, first aid, communications and forest lore in general.

They are credited with spotting and assisting to fight an average of 100 forest fires a year; they share in the government's tree-planting program and operate a nursery at Powell River which raises 5,000 trees a year. In addition, the organization has proved fertile recruiting ground for the forest ranger service and the lumber industry.

Present enrolment is at an all time high of 6,500 in B.C., with an additional 1,000 members in other parts of Canada. There are 300 girls, aged 13 to 18, who are enrolled as forest guards.

The boys meet once a week for instruction in 157 organized areas in B.C. and are nominated for membership by their teachers. In isolated areas, where it is not practical to form groups, boys belong to the Lone Patrol and receive their training by correspondence course.

Bennett writhes in agony with pain of stomach ulcer as Morell (Denholm Elliott) tries to hide his joy.

Bennett gets an unexpected drenching as water pours through wardroom ventilator and disturbs his rest.

Julie hears the news of the sinking of the Compass Rose while she is on duty in operations room.

Chlorodent
GIVES YOU A
clean, fresh mouth

You'll have a cleaner mouth with Chlorodent! Dentists at a university dental school made 395 comparisons of the cleaning action of leading toothpastes—ammoniated, chlorophyll and regular. Chlorodent's *patented* cleaning ingredient did the best job of all!

You'll find that you will have a fresher mouth with Chlorodent! Scientists made nearly a thousand bad-breath tests on men and women. Compared to a non-chlorophyll toothpaste, Chlorodent kept *twice* as many people free of mouth odours—even four hours after brushing!

No dentifrice gives you better decay protection than Chlorodent—use after meals. You'll love its lively, minty flavour!

Brush away "Morning Mouth"!

A leading dental journal reveals that almost everyone's breath is "pungent" and often disagreeable first thing in the morning.

That's why your *morning* tooth-brushing is so very important. When you use Chlorodent, you stop "morning breath" instantly . . . and for hours afterward.

Chlorodent is unconditionally guaranteed by Lever Brothers Limited.

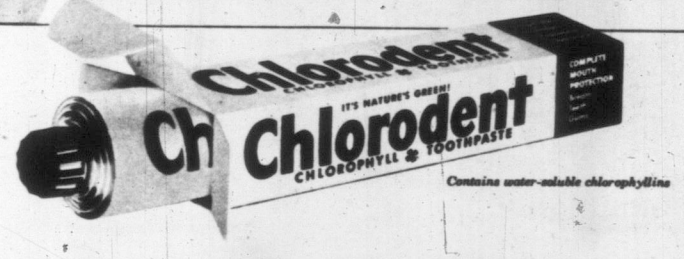

ATHLETE'S FOOT

What it is
How you get it
How to get relief

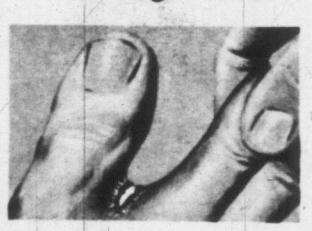

Raw cracks between toes invite Athlete's Foot—especially in summer. When Athlete's Foot fungi infect, skin reddens, itches, flakes off. Left untreated, these parasitic micro-organisms can burrow under skin tissue, attack nerve endings, lead to disability. Severe cases require doctor's care.

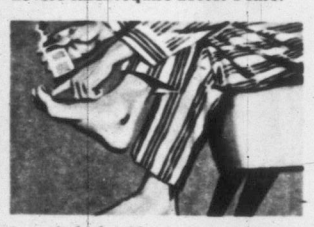

For relief of Athlete's Foot symptoms, use Absorbine Jr. daily. Cool, soothing Absorbine Jr. kills all the Athlete's Foot fungi it can reach. Promotes healing of skin. To prevent re-infection, boil socks; don't share towels.

Absorbine Jr., original relief for Athlete's Foot, has been proven successful in relieving Athlete's Foot misery in 3 out of 4 cases tested. Available at all drug counters.

ABSORBINE JR.

W. F. Young, Inc., Lyman House, 223
286 St. Paul St. W., Montreal.
Please send me a free sample bottle of Absorbine Jr. postpaid.
Name
Address
City Prov.

for CUTS and BRUISES

USE only GENUINE Vaseline

The Cruel Sea *(Concluded)*

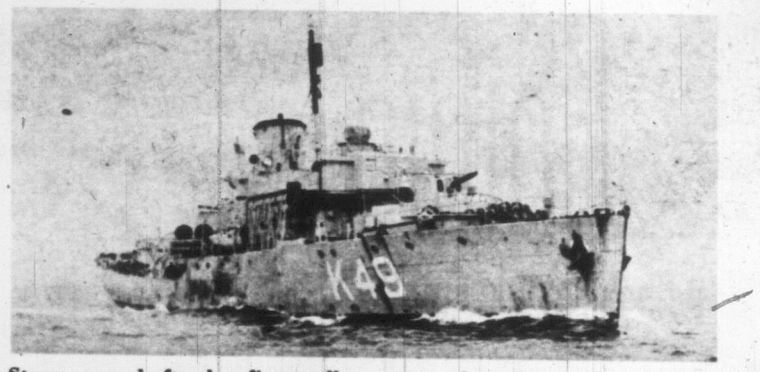

Storm-scarred after her first spell on convoy duty, the corvette Compass Rose returns to her base. The gallant little ship is finally torpedoed.

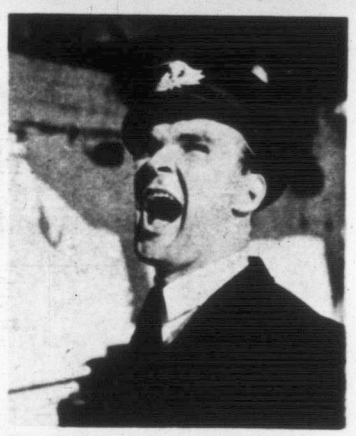

The bullying Number One, Bennett (Stanley Baker), bawls at seaman.

The men serving aboard the H.M.S. Compass Rose fight a long war

During a night attack on the convoy, a merchant ship is hit. Her crew is rescued by escorting Compass Rose.

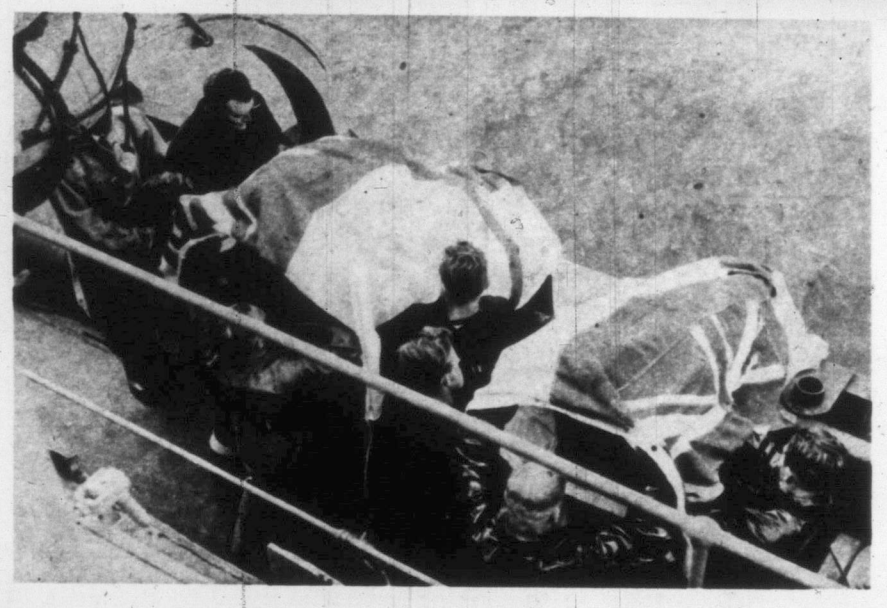

As Ericson reads the burial service, the bodies of three seamen, picked up from a torpedoed ship, are dropped overboard.

Boys receive first aid instruction. Here, stretcher party manoeuvres a "patient" up difficult terrain.

(More Pictures on Page 15)

Marjorie Carswell nails a fire prevention poster to tree, one of functions in which girls prove useful.

In all it takes three years of steady work in his spare time for a boy to earn his Junior Forest Warden badge and then go on to earn the Green Tree, Silver Tree and Gold Tree badges in succession.

Highlight of the training program—and eagerly awaited—are the three eight-day camps and 12 week-end camps held each summer in Lighthouse Park, Point Atkinson, on Vancouver's north shore. In its thickly-wooded 185 acres, running down to the outer harbor area, the boys learn woodcraft, how to handle fire-fighting equipment, how to build bivouacs, cook camp-fire style, blaze trails, identify trees, timber cruise, render first aid and establish communications.

The cost to the boys is slight—$12 for the eight-day camp, $3 for a weekend. The uniform which is sold to them for $4.35 complete is the only additional expense. Many of the boys earn their summer camp money by selling licence-plate tags urging care against forest fires.

The expense of maintaining the Junior Forest Warden organization is met by the private forest industries, provincial government and the general public. They pay a small price for instructing young Canadians how to cherish their country's most valuable heritage—its abundant forests.

"My kitchen is planned for a big beautiful range

. . . and with this double-oven Westinghouse model I have two Miracle Sealed Ovens with perfectly balanced heat circulation that gives me perfect results . . . anywhere in the ovens. Now I can bake, roast or broil in the quantities I wish . . . cook foods requiring different temperatures at the same time . . . prepare big meals in less time, with less effort. I planned my kitchen for the best . . . and found it with Westinghouse."

"My kitchen is planned for a compact range . . .

. . . but I still want all the deluxe conveniences. Westinghouse has them . . . including fully automatic controls . . . in this compact model. It gives me a super-sized Miracle Sealed Oven for *perfect* baking results . . . and the wonderful convenience and accuracy of Color Glance Controls that show each of the 5 cooking speeds in color. For beauty and efficiency Westinghouse has the perfect range for *my* style of kitchen."

Both choose a new automatic

Westinghouse

SPEED ELECTRIC

WESTINGHOUSE 50 YEARS progress with CANADA

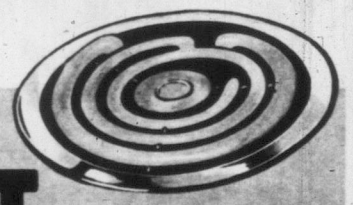

WITH THE **SUPER COROX** UNIT
that gets **RED-HOT** in 30 seconds

Visit your nearby Westinghouse dealer today for a demonstration

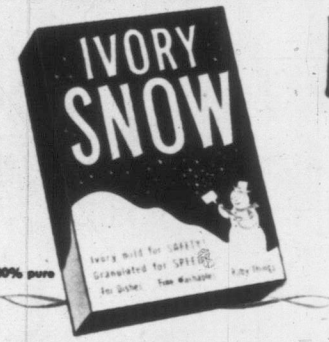

Ivory Snow 'Babies' Everything that touches baby's tender skin!

NO SAFER SOAP FOR DIAPERS AND BABY CLOTHES . . . AND IT'S GRANULATED FOR EFFICIENCY!

Ivory-safe, Ivory-gentle. Leaves no irritating deposits on fabrics to chafe baby's delicate skin.

Softer, softer! Ivory Snow care leaves diapers and baby things *far* softer than any detergent or strong washday soap!

Convenient granulated form. So efficient, so speedy. Ideal whether you're washing dainty handmade baby clothes by hand *or* diapers by machine!

SO NO WONDER IT'S THE FINEST SOAP YOU CAN BUY FOR YOUR PRECIOUS *Lingerie and Nylons, too!*

Gentle Ivory Snow care is the *best* of care for your lovely lingerie, filmy nylons, frilly blouses—all the nice things you wash by hand. Keeps them lovely *far* longer!

The perfect combination for the nice things you do by machine, too! Ivory-mild *and* granulated, it's safer for curtains, bedspreads, tablecloths—yet no soap gets out more dirt!

Ivory Snow

THE ONLY SOAP BOTH IVORY-SAFE AND GRANULATED FOR EFFICIENCY!

Clean Your Linoleum Cleaner with Spic and Span

TWICE AS FAST-TWICE AS EASY AS WITH SOAPS OR NEWEST DETERGENTS

MADE IN CANADA

SPIC and SPAN IS MILDER TO HANDS THAN ANY SOAP, ANY DETERGENT
—anything that cleans so efficiently!

Your smartest move is to Gothic with the magic Cordtex* uplift

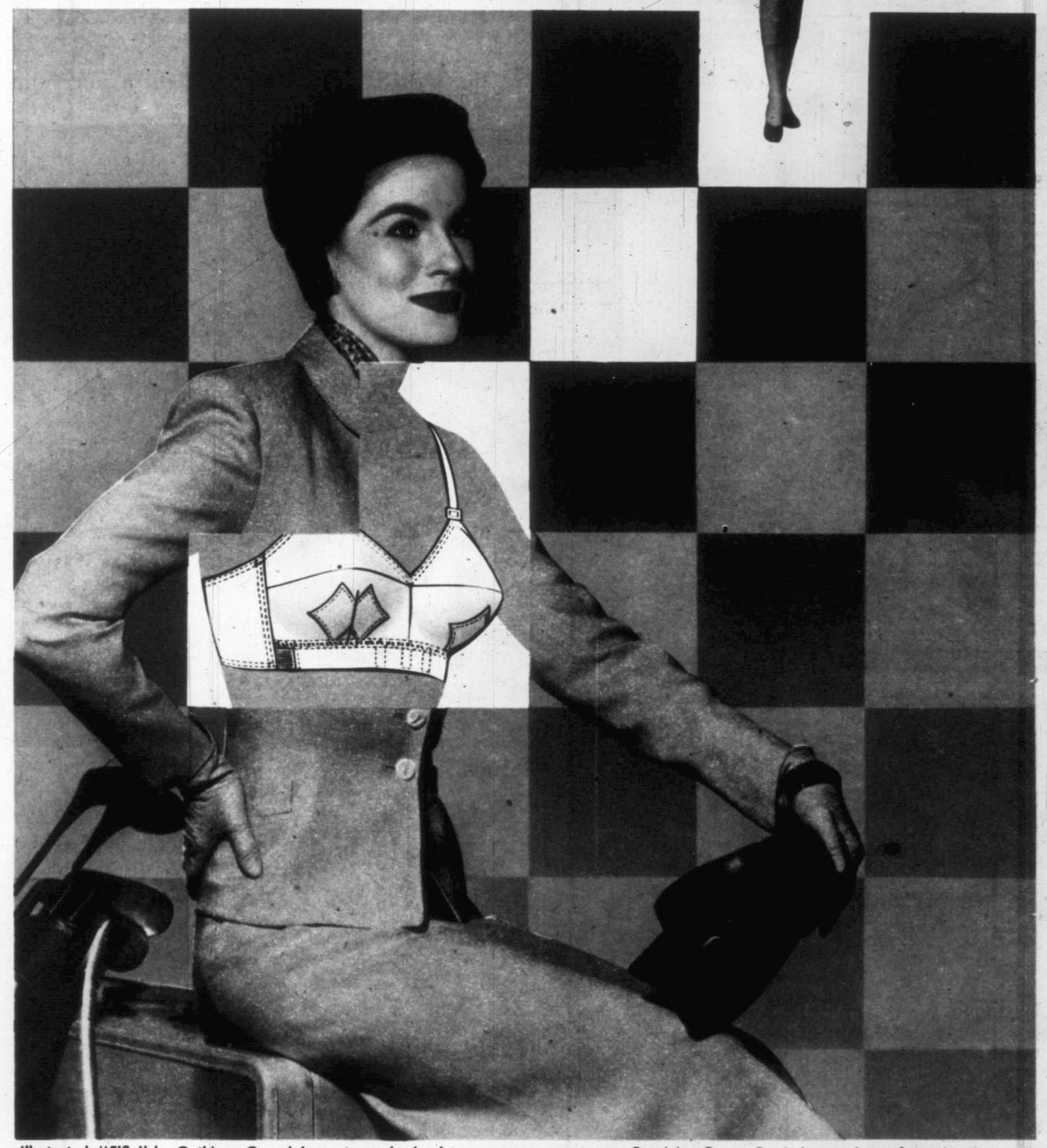

Illustrated: "Elfin" by Gothic — Canada's most popular bra!

*Trade Mark

Dominion Corset Co. Ltd. — makers of prestige garments

Right® Around HOME with MYRTLE

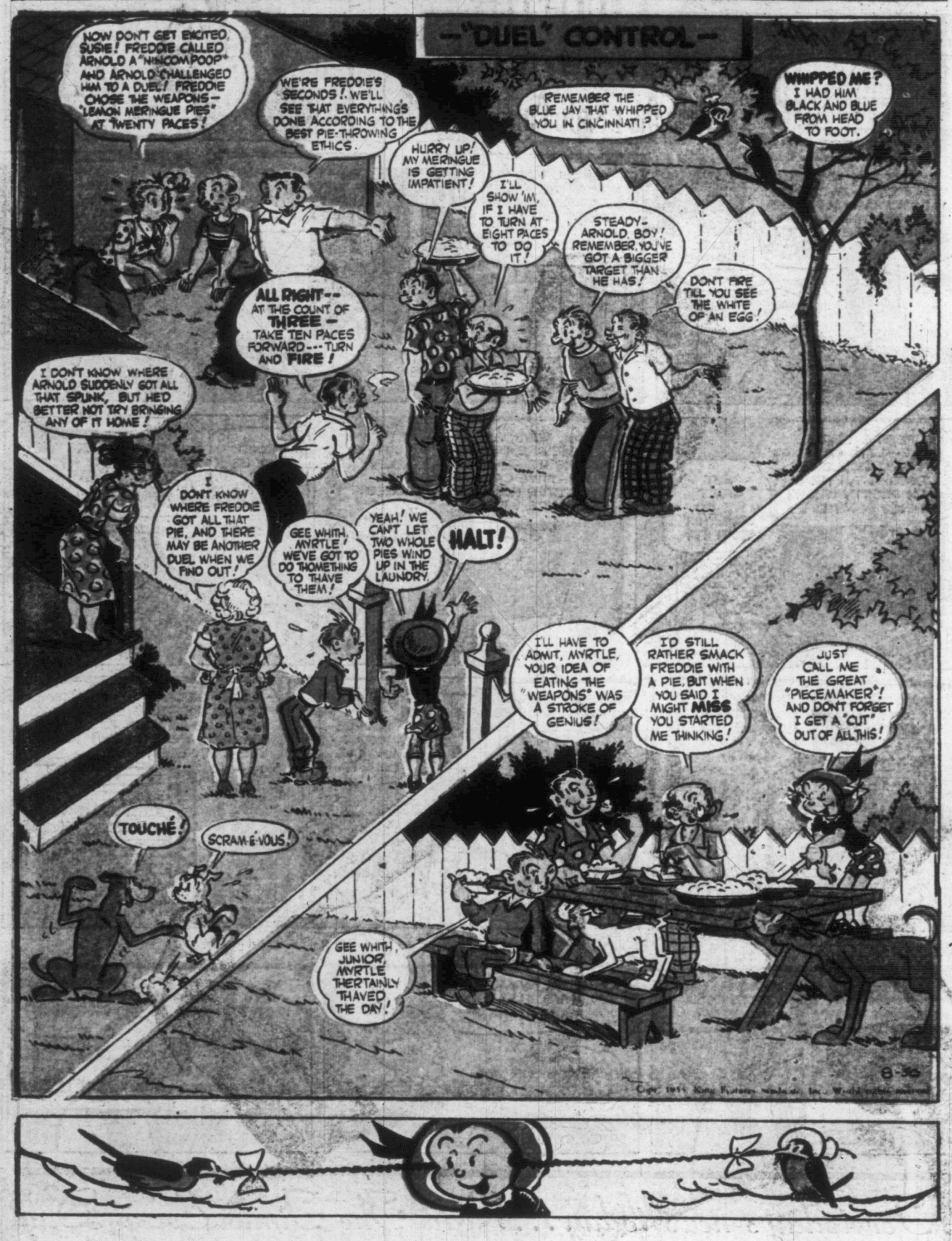

Their Fun Pays Dividends *(Concluded)*

Gordon Summers uses an Abney Level to estimate tree dimensions as Roger Richmond notes his calculations.

Busy Gordon Summers bores into a tree with an auger. A slim tube is then inserted to get a "pencil" core.

Young wardens camp out to study trees at first hand

Camp's games, competitions are designed to improve muscles and co-ordination, as in tug-o-war contest.

Two section leaders, Gerald Wong, left, and Sid Brail, right, battle it out in barrel boxing. Brail is down.

Boys look hungrily on as supervisor John Harris and Gerald Wong prepare barbecued meat and vegetables.

I'm going away!

I'm going to enjoy every minute of my stay—not let a thing interfere with my vacation. And of course I'm taking Tampax along!

That's the best resolution a girl ever made. Whether you have a whole month or two weeks with pay, you owe it to yourself to be in on everything—from beach parties to dancing under the stars. And you'll owe your freedom from a great deal of discomfort and embarrassment (on "those days") to Tampax monthly sanitary protection.

For discreet Tampax is worn internally—doesn't even "show" under a bathing suit. Comfortable Tampax does away with warm external pads, positively cannot cause chafing or irritation. Dainty Tampax prevents odor from forming; that's so important in warm weather. And tiny Tampax is easy to dispose of—even with the unruly plumbing that sometimes exists at vacation resorts.

Made of compressed cotton in throw-away applicators, Tampax is so compact a whole month's supply can be carried in the purse. Tampax is sold at drug and notion counters in 3 absorbencies: Regular, Super, Junior. Canadian Tampax Corporation, Limited, Brampton, Ont.

Accepted for advertising by the Journal of the American Medical Association

At teething time baby very often suffers the added discomfort of constipation. Try Steedman's Powders, the standby of mothers for over 100 years, they act safely and effectively as a gentle laxative.

FREE BOOKLET: "Hints to Mothers" on request. Write to the distributors: Laurentian Agencies, Dept. B-4 429, St. Jean Baptiste St., Montreal.

Give STEEDMAN'S POWDERS from Teething to Teens

Look for the double EE symbol on the package.

WEEKEND Fiction CHOICE

"I was running for the train when I saw the little red hat. Then I saw the face under it, and my heart nearly burst."

The Girl in the Red Hat

The amazing McGarrity was in love with a girl he'd never met, and he knew she'd wait for him

By John Alexander

ILLUSTRATED BY MAURICE THOMAS

I SOMETIMES think my friend McGarrity belongs to an earlier breed of men. To an earlier age when it was possible to be both a man and a poet. It's easy to imagine his tall, cloaked figure astride a horse, galloping down a narrow, cobbled street. Or his hawk-like face, laughing in the moonlight behind a flashing Toledo blade.

Where I met McGarrity was an unusual place to find a poet. It was a large, hundred-acre housing development just east of Toronto. McGarrity came to work beside me as a carpenter. Right away I sensed he was a poet because, as he hammered the nails in the wood, he used to sing strange songs I'd never heard before.

When he was not singing McGarrity would talk to me about love and women. Not in the way of boasting, he explained, but only because I obviously knew nothing of the subject, and he liked the look of my face. It was a dull face, he said, but honest.

"I have loved a thousand women," said McGarrity, "but I have loved only one. Do you understand that, George?"

"No," I said, hammering. "Which one?"

"Her," said McGarrity, "I have not yet met." He stared off into the distance. "But when I see her, I'll know her."

One day, a bright, spring morning, McGarrity suddenly threw down his hammer.

"George," he announced, "I can hear the sound of cannon."

"Where" I asked, looking around in all directions.

"Not here!" he cried "In Korea! And look at *us!* Hammering little nails in little boards for little men! Come!"

"Well," I said, "perhaps I'd better talk to my family first. I'm earning pretty big money for my age."

McGarrity fixed me with those dark, flashing eyes. "George," he said, "you have the grubby instincts of a tax collector. The time has come to let some light into your soul. I'm only letting you come to Korea with me because I think you may be saved from yourself. Come!"

I found myself taking off my carpenter's apron, folding it up carefully and following McGarrity. He has that kind of way with him.

At the top of the ladder we met the foreman. He pulled out his watch, looked at it and then he pointed his hand.

"Get back on that wall," he said. He called us a dirty name.

"Mister," said McGarrity, "your manners have grown tiresome."

With that, McGarrity picked up the foreman by the collar and the seat of his trousers. He held him straight out from the side of the building. He dropped him. The foreman's shout went down with him.

I peered over the edge. "McGarrity," I said, "you'll kill people, dropping them over the sides of buildings."

"No," said McGarrity, "I dropped him in the fresh concrete. Come on."

I watched the foreman get up and run away, leaving a trail of wet concrete, then I followed McGarrity. In a few hours McGarrity had enlisted us in the Canadian Special Force. We were infantry privates, volunteers for Korean duty. During our basic training we became a Bren-gun team. McGarrity handled the gun and I carried the ammunition. McGarrity trained me to carry twice the usual number of magazines.

"We have a hungry gun," said McGarrity, patting it fondly.

Soon the regiment was at the railroad station, ready to leave for the West Coast. My mother and father and my sister came to the station to say goodbye to me.

"McGarrity said not to worry," I told them. "He will look after me."

"Where is this man McGarrity?" said my mother.

"He won't be here till the train goes," I said, "because he is finishing up some unfinished business. But now I must say goodbye and get on board because I have McGarrity's pack, and I like to get settled before the train is ready to go."

I kissed my mother and sister, shook hands with my father and got on board the train.

Just as the train began to move, McGarrity came running down the platform and jumped on board.

Seizing my shoulders, he shouted, "George! It's happened! I saw HER!"

"Who?" I asked.

"An angel" cried McGarrity. "The girl of my dreams!" He closed his eyes. "Hair the color of black sapphires! Blue eyes like snow-fed mountain lakes, to drown a man!"

"Perhaps," I said, "you saw my sister Rosemary."

"Was she wearing a little red hat?" asked McGarrity.

"No," I said. "She had no red hat."

"Then it wasn't your sister," said McGarrity.

"If you don't know her name," I said, "how will you find her again?"

"I didn't have time for her name," said McGarrity. "I was running for the train when I saw the little red hat. Then I saw the face under it, and my heart nearly burst. I stopped in front of her. I said, 'It's you! You at last! You're the one I've been searching for! Meet me here in a year. We'll be back in a year. Goodbye!' "

I shook my head. "She'll think you were just a drunken soldier. She'll forget you tomorrow."

McGarrity laughed, and went to bed. I think he had been drinking.

KOREA surprised me. The millions of Korean women, each with a baby swathed in blankets on her back. On the backs of the men were *chigas*, or A-frames, on which they could carry everything they owned.

The fighting, too, was a surprise. It was all uphill and downhill. One day we were having trouble getting to the top of Hill 703.

"Fall back!" shouted the Captain.

"Come on!" shouted McGarrity.

I followed McGarrity. I followed him over a ridge and down a valley and up another hill. It was hard work with all those magazines. When we got to the top we looked down on a whole Chinese company. They were taking the ration cans from our dead.

"Aaaaah," breathed McGarrity.

He began to fire and I kept putting in new magazines. We had a Number One stoppage in the Bren, but McGarrity cleared it quickly and fired again. Soon the barrel overheated and I replaced it with the spare barrel. It, too, grew hot.

"McGarrity," I said, "I've lost my canteen and there's nothing on this rock to cool that barrel with."

McGarrity reached for his canteen, but the bottom of it was shot away.

"Here," said McGarrity, "give me the barrel." And he showed me how to cool a hot gun barrel when you have no water in your canteen. It is amazing the things McGarrity knows.

When McGarrity had finished with the Chinese, we sat back, smoking cigarettes, waiting for our own company to rejoin us. In a little while they came up the hill, picking their way carefully through the dead enemy, the Captain in the lead.

The Captain came up to where we were sitting on top of our rock. His face was very cold and stern.

"Private McGarrity!" he snapped.

"Sir!" said McGarrity, standing to attention.

"Private McGarrity," said the Captain, "when a soldier disobeys a command in battle he is subject to court martial."

"Yes, sir," said McGarrity, not moving.

"McGarrity," said the Captain in a voice that carried far, "did you hear me give the command to fall back, at the foot of the hill?"

"No, sir," said McGarrity, staring straight back at the Captain.

"In that case," said the Captain, "I will be recommending you for decoration and promotion."

"Thank you, sir," said McGarrity.

After the Captain had gone away, I said to McGarrity:

"Why was the Captain mad?"

"The Captain wasn't mad," said McGarrity. "Now you'd better get some more ammunition and a couple of canteens."

During all this fighting I thought McGarrity would forget about the girl in the red hat. But he talked about her all the time.

One day when we were riding along the MSR, or Main Supply Route, in a truck, I said, "McGarrity, maybe the girl in the red hat is already married."

"There was no ring on her finger," said McGarrity.

Another night, we were lying on our backs in a wet slit trench, staring at the sky. McGarrity was humming a Korean love song he had learned.

"That girl would be crazy to wait," I said, "for a man she's seen only once, whose name she doesn't know. How would she know when to come to the station?"

"Women have always waited," said McGarrity, "when they've met the right man. And she'll know when the regiment comes home, because it will be in the papers. Stop worrying about it, George."

He began to hum again, and stopped. "It's funny," he said, "how all Korean love songs deal with the moon and the stars. Do you know why?"

"No," I said. "Why?"

"Because the young Korean maidens were always made to stay at home, within the four walls of the family compound. So, in the evening when they were dreaming and singing about love, all they could see was the sky above them, and the moon and stars. Just like lying here in this slit trench," said McGarrity. "Good night."

In my letters home to my family I told them this strange thing about McGarrity and the girl in the red hat. I told them how positive he was he would find her there on the platform when he returned. And how it worried me to think of what would happen to McGarrity if her didn't find her there.

Before we left Korea for home, McGarrity and I had a short furlough in Japan. McGarrity spent all his money on gifts for the girl in the red hat. He bought necklaces of ivory and jade and damascene. Yards and yards of exquisite *obi* cloth which, he said, he and the girl in the red hat would use for drapes in their new home. He even bought a beautifully carved *kokayshi* doll.

"It's the Japanese fertility symbol," said McGarrity, "and will insure us having many fine sons."

I WORRIED about this all the way across the Pacific. All McGarrity did was sing. When we finally drew into the railroad station, there were banners and a great crowd waiting for us. I kept looking for the faces of my family.

McGarrity suddenly shouted, "There she is! The girl in the red hat!"

He leaped off the train and began to run toward her. I ran with him.

"Look at her!" said McGarrity. "Isn't she an angel?"

At that moment I saw her. "McGarrity!" I cried. "That's no angel! It's my sister Rosemary!"

But it was too late. He was already kissing her.

It was a strange homecoming. As soon as McGarrity could get a ring, he and Rosemary were engaged. The wedding was set for a week later.

All that week I puzzled things in my mind. Perhaps McGarrity had seen my sister at the station, a year ago, when we left for Korea. But I couldn't remember her wearing a red hat.

On the morning of the wedding I was still puzzled when I wandered into my sister's room, where my mother was putting the final touches to Rosemary's wedding dress. I noticed an open hat box on the bed. Inside the box was the red hat. While I was looking at the hat, I saw a bill lying in the bottom of the box.

I picked up the bill and looked at the date on it. It was only two weeks old. My sister Rosemary had bought the red hat only two weeks ago! While I was considering this surprising information, a slender white hand reached out and took the bill away. It was the hand of my sister Rosemary.

"George," said my sister, "it's not very often a man has a beautiful dream. When he does, the rest of us must help him preserve it."

She tore the bill into small pieces and threw them in the wastebasket. "Now, you, George," she said, "have the soul of a tax collecter. Why don't you be more like McGarrity?"

I put a hand up to my ear. "I hear the sound of cannon," I said.

Rosemary swung back to her mirror. "Don't be silly," she said. "Those are wedding bells."

I guess poets are born, not made.

"EXPORT"

CANADA'S FINEST CIGARETTE

COMPLETE AND INSTANT
HAIR REMOVAL

Unwanted, superfluous hair removed immediately from Face, Arms, Legs, with HAR-OUT REMOVER. Yes, you can actually remove hair above and below the skin surface. It is Harmless, ODORLESS and leaves the skin soft, smooth and lovely to touch. WE GUARANTEE that we will refund your money if after the third application hair grows back. Priced at only $2.00. Triple size $5.00. Rush your name and address. Enclose cheque, cash or money order or we will send C.O.D. plus postal charges.

BEAUTY LINE PRODUCTS
Dept. D-72 94 Adelaide St. W., TORONTO, Canada

IT MAY BE YOUR LIVER

If life's not worth living it may be your liver!

It's a fact! It takes up to two pints of liver bile a day to keep your digestive tract in top shape! If your liver bile is not flowing freely your food may not digest . . . gas bloats up your stomach . . . you feel constipated and all the fun and sparkle go out of life. That's when you need mild gentle Carter's Little Liver Pills. These famous vegetable pills help stimulate the flow of liver bile. Soon your digestion starts functioning properly and you feel that happy days are here again! Don't ever stay sunk. Always keep Carter's Little Liver Pills on hand.

Let me help you

Says Mr. J. G. Templeton to Sufferers from

RHEUMATIC and ARTHRITIC PAIN

"In the 45 years since I started putting up Templeton's T-R-C's, hundreds of thousands have found the quick relief from pain they longed for. Because they proved so effective in so many cases—T-R-C's are Canada's largest-selling proprietary medicine for relief of arthritic, rheumatic, neuritic, and sciatic pain; also lumbago (lame back). Let them help you. Get a 65¢ or $1.35 box of T-R-C's at your druggist today."

HAY FEVER Relief

—has been won—quickly, safely—by thousands who once suffered from sore, streaming, irritated eyes, itchy ears, and who sneezed and wheezed, coughed, choked, spluttered every year. Now they sleep, work, feel normal—thanks to Templeton's RAZ-MAH. You needn't suffer Hay Fever misery. Take RAZ-MAH and get the relief you long for. 65c, $1.35 at druggists. R-63

A few of the survivors of the torpedoed H.M.S. Compass Rose keep their flimsy raft afloat through the long night.

THE CRUEL SEA

A famous book about the Battle of the North Atlantic becomes a movie

A DRAMATIC STORY of an ocean, a ship and a handful of men was written by Nicholas Monsarrat from his own wartime experiences as an officer in Britain's Royal Navy. The Cruel Sea is fiction, but the facts are real and Monsarrat, now serving with the United Kingdom Information Office in Ottawa, says he did not have to rely on his imagination at all for the book's incidents.

His characters are composites of the men who were his own shipmates and his novel is a true account of what happened to these men, most of them civilian-sailors, during the terrible days when the Allies almost lost the Battle of the North Atlantic.

While he was at sea, Monsarrat found time to write four short books about life in the navy, but it was not until 1951 that The Cruel Sea was completed after two years' hard work. A 200,000-word novel, it was destined to become one of the most widely-read books of recent years. It has been translated into several languages and earned a fortune for its author.

The movie rights were sold soon after the book was published and the job of reducing the lengthy novel to film script size was given to Eric Ambler, one of Britain's best-known writers. The task took Ambler five months, but in the end he was convinced that he had captured the spirit of the book.

The movie makers had a difficult time finding a corvette, the real star of the story. The navy had disposed of them all. The search continued for 31 weeks, and then came the news that the corvette Coreopsis was lying in Malta harbor, waiting to be broken up.

The old ship was returned to England to play her last important role. She had been partly stripped. Now, she was completely renovated and when the job was finished, the Coreopsis emerged as the Compass Rose with a new British crew on board.

Lockhart (Donald Sinden) tries to shake Ericson (Jack Hawkins) out of his depression at loss of men.

(More Pictures on Page 20)

On the last night of his leave, Lockhart says goodbye to Julie (Virginia McKenna), a beautiful Wren.

Their Fun Pays Dividends *(Concluded)*

Gordon Summers uses an Abney Level to estimate tree dimensions as Roger Richmond notes his calculations.

Busy Gordon Summers bores into a tree with an auger. A slim tube is then inserted to get a "pencil" core.

Young wardens camp out to study trees at first hand

Camp's games, competitions are designed to improve muscles and co-ordination, as in tug-o-war contest.

Two section leaders, Gerald Wong, left, and Sid Brail, right, battle it out in barrel boxing. Brail is down.

Boys look hungrily on as supervisor John Harris and Gerald Wong prepare barbecued meat and vegetables.

I'm going away!

I'm going to enjoy every minute of my stay—not let a thing interfere with my vacation. And of course I'm taking Tampax along!

That's the best resolution a girl ever made. Whether you have a whole month or two weeks with pay, you owe it to yourself to be in on everything—from beach parties to dancing under the stars. And you'll owe your freedom from a great deal of discomfort and embarrassment (on "those days") to Tampax monthly sanitary protection.

For discreet Tampax is worn internally—doesn't even "show" under a bathing suit. Comfortable Tampax does away with warm external pads, positively cannot cause chafing or irritation. Dainty Tampax prevents odor from forming; that's so important in warm weather. And tiny Tampax is easy to dispose of—even with the unruly plumbing that sometimes exists at vacation resorts.

Made of compressed cotton in throw-away applicators, Tampax is so compact a whole month's supply can be carried in the purse. Tampax is sold at drug and notion counters in 3 absorbencies: Regular, Super, Junior. Canadian Tampax Corporation, Limited, Brampton, Ont.

Accepted for advertising by the Journal of the American Medical Association

"MY MOMMY'S SMART—

At teething time baby very often suffers the added discomfort of constipation. Try Steedman's Powders, the standby of mothers for over 100 years, they act safely and effectively as a gentle laxative.

FREE BOOKLET: "Hints to Mothers" on request. Write to the distributors: Laurentian Agencies, Dept. B-4 429, St. Jean Baptiste St., Montreal.

Give STEEDMAN'S POWDERS from Teething to Teens

Look for the double EE symbol on the package.

NOW! TWO GREAT RINSO PRODUCTS-

RINSO SOAP and NEW RINSO DETERGENT

EVEN IN HARDEST WATER, NEW RINSO DETERGENT GIVES YOU WHITEST WASHES, SPARKLING DISHES!

If you prefer soap, you'll want to go right on using famous Rinso Soap. But if you prefer a detergent, you'll want to try amazing New Rinso Detergent. It's the finest detergent money can buy.

Even in hardest water, New Rinso Detergent with Solium bursts into thick, rich suds. See the way it rinses out easier, faster—leaves clothes so clean, soft and sweet-smelling. See the way it gets clothes whiter, brighter than new! So kind to hands, too!

Try it! Look for New Rinso Detergent in the bright yellow package.

The only detergent with wonder-working Solium!

New dish-washing wonder! In hardest water, New Rinso Detergent cuts grease like magic. Dishes dry sparkling-clean, without wiping.

ONLY RINSO GIVES YOU YOUR CHOICE... SOAP OR DETERGENT

Now! The Whole Family Loves New Lifebuoy!

Father, Mother, Sister, Brother—Everybody Loves New Lifebuoy with Puralin!

It's wonderful the way New Lifebuoy with Puralin, the new purifying ingredient, purifies the pores, leaves skin cleaner than ever. Dad enjoys his refreshing morning shower with New Lifebuoy. Mother loves it for her complexion. Daughter loves Lifebuoy for her evening bath. Son goes for its rich, creamy lather. Try New Lifebuoy with Puralin, yourself. *You'll* love it, too!

It's A Great New Lifebuoy

A Wonderful Lifebuoy!

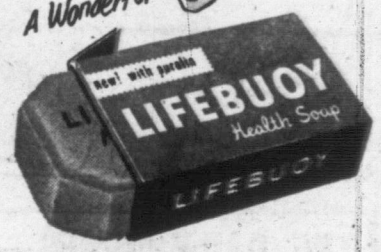

FROM HEAD TO TOE... NEW LIFEBUOY STOPS "B.O."

POOLED EFFORTS OF THOUSANDS OF REPORTERS

Through Canadian Press, Associated Press and United Press over 24-hour-a-day wire service make possible the complete world news and picture service in the Victoria Daily Times

GRIN and BEAR IT

"The views and opinions expressed by the Reverend Dr. Truttle do not necessarily reflect those of the congregation..."

"Would you mind moving to one side so the jury can see my legs..."

"Is lucky you are dealing with me, comrade commissar husband ... in most struggles for power, is not getting off so easy!..."

"Well!... here it comes!... the budget message!..."

"Are you sure it isn't just YOU, Lester?... at Alcatraz and at Sing Sing you didn't like the warden either!..."

"If you can't visualize that dress on me, Roscoe, try to visualize our home life if I don't get it!..."

BETWEEN TIMES... Everybody and everything in town appears sometime among Monte Roberts' pearls of wit and wisdom. Read it daily to keep abreast of the times.

JOE PALOOKA

The latest in shopping fashion

2-in-1 COMBINATION Genuine Vinylite Washable

PURSE-SHOPPING BAG

100 USES! Wonderful, too, for diapers, sport shoes, wet bathing suits, toys, clothes pins, etc.

REGULAR $2.49 VALUE

only $1.00 AND 3 WRAPPERS FROM BATH SIZE PALMOLIVE SOAP

Fashionable Colors
Royal Red — Tawny Tan
Grass Green — Bunny Beige

Send for your purse now. Order several for gifts. Handy wanted. Send $1.00 and 3 Palmolive Soap BATH SIZE wrappers for each purse to PURSE, DEPT. W, BOX 1017, TORONTO.

Be Schoolgirl Fresh All Over
GET THRIFTY BATH SIZE
PALMOLIVE

With the force of the broad Pacific behind it, surf incessantly pounds against the rocky shores of the West Coast of Vancouver Island.

Walking is anything but easy along many stretches of the trail followed by Queen's Scout West Umphrey (above) and Times Reporter Humphry Davy.

Victoria Daily Times

VICTORIA, B.C., SATURDAY, AUGUST 29, 1953 **13**

BETWEEN TIMES

By MONTE ROBERTS

Well, would you look where Between Times is today!

Lost in the West Coast wilderness with Humphry Davy, surrounded by surging waves, lonely lighthouses, and Queen's Scouts.

I must confess, the atmosphere is too rugged for the likes of me.

If Between Times MUST be surrounded with a story on the wilderness, how about one on the wilderness of Jasper . . . complete with Marilyn Munro?

There is one thing for sure about the Victoria Shamrocks, they are well equipped with heroes.

If you don't believe this, please consult the sports pages of The Times on Thursday.

Columns one and two informed us: "It was (Harry) Irwin above all else in this fifth and deciding game of the tremendous semifinal with Nanaimo Native Sons who snapped the Rocks back into reality."

Columns seven and eight announced: ". . . when a player can do as much for his team as Whitey Severson did for Victoria Shamrocks Wednesday night at Memorial Arena, the value of the (Maitland) trophy is being served to the utmost."

And just to wrap it up, columns three to six, inclusive, contained a picture of goalie Jim Hetherington being mobbed by enthusiastic teammates. The cutline cried: "A Hero's Welcome for Big Jim."

Hail, the conquering hero—all three of him.

A visitor was commenting on the Indian house being built at Thunderbird Park.

"The workmanship is wonderful," he said, "but don't you think the paint is too bright and new-looking? Couldn't they have done something to make it look weatherbeaten?"

My Favorite Wife was quick to explain. "Don't worry," she said. "It will soon be weatherbeaten. This climate is ideal for weatherbeating."

Speaking of weather, I see where the Dominion Weather Bureau has devised a means of sending weather maps around the country by electronics.

This is a splendid step forward, but doesn't go far enough.

What we need is an electronic device to send WEATHER around the country.

Right this minute, us sinus sufferers wouldn't mind having a little Arizona dry heat sent our way.

GUARDIAN of Vancouver Island's most isolated aid to navigation, Carmanah Lighthouse, is Gerry Wellard, 26. Light is on cliff 200 feet above sea.

Man on Bail Fined After Car Accident

Stephen H. Michaud, 1621 Quadra, while out on bail from Saanich court awaiting trial on two charges of breaking and entering, fell into city police hands Friday night.

He was arrested following an accident at 9.45 at Bay and Government. Brought before Magistrate A. I. Thomas in city court this morning, he pleaded guilty to a charge of impaired driving and was fined $200 or in default, 30 days in jail.

Michaud explained he was testing the brakes of the car he was driving Friday night and that they failed to function correctly.

Police said Michaud rammed into the back of a car driven by Gordon R. LeQuesne, 66 Leigh Road, when it was stopped for a traffic light. Force of the impact drove the Le Quesne car 84 feet straight ahead and did extensive damage to both vehicles, court was told.

Two-year-old Kenneth Le Quesne was badly shaken up by the impact but was released from hospital after a checkup.

Michaud is cheduled to appear in Saanich court next Thursday afternoon to be tried for breaking, entering and committing theft in Moraes Steak House and with breaking, entering and attempting theft at Safeway Cleaners.

SECOND BOOKIE FINED IN WEEK

James C. Spencer, 1841 Chestnut Street, was fined $300 today when he pleaded guilty in city police court on a bookmaking charge.

Police laid the charge Friday after they found a quantity of horse racing material in the Two Jacks Cigar Store, 1315 Government Street, and found Spencer to be in charge of the premises.

It was Spencer's third conviction. He was find twice last year.

Today was the second bookmaking case in court this week.

WILDERNESS TRAIL

Surf Roars Against Lonely West Coast

(This is the fifth of a series by Times Reporter Humphry Davy who, with Queen's Scout West Umphrey, toiled over more than 50 miles of the Jordan River-Bamfield trail to explore the possible route of a West Coast road. The two took nine days for the trek, experienced daily dangers and were often on the point of exhaustion. But they were impressed with the beauty of Vancouver Island's Pacific shore and the potential value of a road link to Bamfield.)

By HUMPHRY DAVY

"These woods should be known as the Weeping Forest."

This descriptive remark came from West as we plodded along the trail from Port Renfrew, fully rested after spending a day at the small San Juan Bay settlement.

We had climbed a steep slope on the northwest side of the bay and were traversing a damp, silent forest.

I've never been through woods which dripped so much. The air was close and warm and our clothes clung to us. Except for the sound of the dripping water caused by the high humidity, there was a deadly silence about the place, almost uncanny.

Only once was this silence broken by the shrill cry of a jay.

We finally came out onto the coast and slept in a cabin at Camper Bay, where a fairly large creek flows into the ocean. This is a lineman's cabin which Jack Hogg and Ray King, who maintain the federal government telephone line in the area, had given us permission to use.

These two men did all they could to help us and to make our journey easier.

The next day we continued on our way, crossed a few creeks and finally arrived at the mouth of the Walbran River.

FACED OPEN OCEAN

The full power of the Pacific Ocean makes itself felt here as the coast now faces the open sea and is no longer protected by the Olympic Peninsula. It was fascinating to watch the roaring surf running over rocks with tremendous force and waves which lashed the cliff. What a contrast to the sea around Victoria! It is as different as day from night.

To regain the trail from the Walbran River we had to climb a steep cliff. This was accomplished with the aid of a rope which hangs down the side of the precipice. We inched our way upwards and arrived at a crude ladder secured to a few shrubs protruding out from cracks in the rocks. Then we came across another ladder and another. Maybe there was a fourth ladder, I forget. But I do know we were puffing hard when we got to the top.

We were on the trail again, a distance of some 16 miles from Port Renfrew.

GRAVEYARD OF PACIFIC

As we continued our way along the coast, we suddenly became conscious of the fact that we were walking alongside the Graveyard of the Pacific where hundreds of ships and men have perished over a century. It stretches roughly from the end of Juan de Fuca Strait to Cape Beale at the entrance of Barkley Sound.

There is a fatal air along this coast. Jagged rocks rise out of the sea and high promontories are continually pounded by the sea. Sometimes a thin mist clings to a lonely bay veiling the few remains of a once proud ship. And now and again, above the roar of the surf, the hoarse cream of an eagle is heard.

What a lonely, lonely coast!

But alongside this cold, cruel sea, there is a wild beauty unmatched anywhere on Vancouver Island. The wind sings in your ear; the air is fresh and invigorating and there is a pleasant smell to the woods.

CLIMB TO CARMANAH

That night we slept in a cabin a mile or so from Carmanah River. The next morning we forded the river and arrived at Carmanah Lighthouse situated on a cliff more than 200 feet above the sea. We climbed a long stairway to reach the lighthouse where one has a sweeping view of the coast.

Here we were received by 26-year-old Gerry Wellard and his wife, a most hospitable couple who could not do too much for us.

Carmanah, we found, to be an interesting lighthouse. It is the most isolated lighthouse on Vancouver Island, esablished in 1898. There are many stories about Carmanah. One of the best concerns a keeper who sold the place for $500 in the early 1900's.

The story goes that while celebrating in Victoria, he ran short of money. He sold the lighthouse and told the buyer to pick up the deeds at the government marine office.

Government officials politely told the buyer that the lighthouse was not for sale. The keeper paid the money back.

New Homes Planned Here for Pensioners

Anglican Group Sponsors Units At Cedar Hill Twilight Site

A second group of low-rental homes for elderly pensioners will be constructed on Cedar Hill Crossroad by Twilight Homes Ltd.

Tenders have been called for construction of four units which will house 16 single persons.

Bids will be opened at 2 p.m., Sept. 9, in the office of architect Charles E. Craig.

Twilight Homes Ltd. is the same concern which built 20 buildings, now occupied by 77 elderly people at Cedar Hill Crossroad, and Cedar Hill Road opposite St. Luke's Anglican Church.

The new units will be constructed on the crossroad, one block east of St. Luke's Church.

Sponsors of the housing program, the first of its kind in Victoria, are an Anglican group headed by Rev. Canon F. Pike and P. H. B. Dawson, chairman of the organization.

GOVERNMENT AID

The provincial government puts up one-third of the construction costs, and the remainder is arranged privately.

The original project is fully occupied by 34 couples and nine single persons. Rent is only $20 a month.

The extended plan will have buildings of frame, stucco and cedar siding, each consisting of four single-person units. These units consist of a bed-sitting room with compact kitchen and bathrooms to be shared by two tenants.

Local contracting firms figuring on the contract include Luney Bros. & Hamilton, Farmer Construction Ltd., J. A. Pollard Construction Ltd., Paine & Townsend Ltd., H. E. Fowler & Sons Ltd., and McKinty & Sons.

Other local construction news includes the construction of a $10,000 hall at 90 Dock Street to be used as clubrooms for the White Eagle Polish Association. Present headquarters is at 516 Rupert Street.

Foundation work has started on a $26,000 four-suite apartment block at 951 Fairfield Rd. for A. O. Dighton. The building was designed by Dave Frame and contractors are H. E. Fowler & Sons Ltd.

HARRISON ACCEPTS CHALLENGE

(Continued from Page 1)

years. In every case, it succeeded."

The mayor stated that City Manager Cecil Wyatt's recent report advocated a pay-as-you-go policy and no borrowing until the city is out of debt.

During his two years on city council Ald. Scurrah has served as chairman of the public works, fire wardens, transportation and electric light committees. He served on the finance committee, the Greater Victoria Water and the Library Board.

He stated:

"It seems to me that our municipal system of government in Canada is such that it is imperative we keep partizan politics out of our city government.

"There should be only one yardstick in reaching decisions in local government and, that is, what is the best for the greatest number of people? To my mind, party politics should not under any circumstances, enter into decisions pertaining to local government, and if no party is involved then politics will have no place in our local council.

"When any elected representative to the city council is involved in party politics there is often divided loyalty and a conflict of duty, and no man can serve two masters.

NO INVOLVEMENT

"I personally have kept away from such involvement while acting as an alderman and will continue to do so if elected as mayor."

Ald. Scurrah said he had many requests in the past year to offer his services.

"I feel that my four years as alderman, my business experience and my long residence in the city has, at least in a measure fitted me for that office.

While giving no statement of policy on current controversial issues at City Hall, Ald. Scurrah said he had "plenty of ideas" which he will outline later.

FAVORS AMALGAMATION

In the past, Ald. Scurrah has expressed himself in favor of building a new Point Ellice Bridge and has said he favors working towards amalgamation of the city and adjacent municipalities.

He was a member of the committee which recommended appointment of the city manager

"This appointment has proved to be a wise choice," he said. "As a result of Cecil Wyatt's work the city has saved many times the salary he has received

Ald. Scurrah was born in Ontario and attended school in Welland and Queen's University. He is president of Scurrah's Ltd., a ladies' clothing store and has lived in Victoria ince 1909.

He is a past president of Victoria Rotary Club and a past director of Rotary International. He is also a past director of the Victoria Chamber of Commerce.

NEW OFFICER COMMANDING of the 155 Battery, 75th (B.C.) HAA Regiment, RCA, is Major W. G. Gelling, recently promoted from the rank of captain. A reservist with the 5th B.C. Coast Regiment and the Canadian Scottish prior to the Second World War, Major Gelling saw active service with the 27th and 28th Anti-Aircraft Regiments in Alaska and the Queen Charlotte Islands. He is chief accountant at Royal Jubilee Hospital. He resides at 2090 Kings Road.

Milk Decontrol Decision Due In September

B.C.'s milk decontrol issue will be decided in the first two weeks of September.

Agricultural Minister Kenneth Kiernan said today he expects the B.C. Milk Board's recommendation by Sept. 8. An announcement will be made soon after.

The recommendations will be a result of recent public hearings before the board.

The government earlier in the year intended to lift all controls above the producer level, but hesitated later when serious objections were raised. It then decided to call a public hearing to hear all sides on the proposal.

Gas Pipe Breaks As Truck Ditched

Residents of the 400 block Boleskine Road were careful with matches for a few minutes today when a G. W. Ledingham Co. truck, carrying earth to cover a new 39-inch Greater Victoria water main, tumbled into the ditch and broke a gas service pipe.

The pipe led to the home of Mr. and Mrs. Jean Chauteaire. Neighbors left their doors and windows open until the line could be turned off and the gas dispersed.

The accident occurred at 10.45 a.m. when the bank of the deep ditch gave way under the rear wheels of the fully-loaded three-ton truck, driven by Alan Knight, 1028 Mason Street.

The water main was not damaged.

Ex-Victoria Boy Wins Scholarship

Roger Alexander Purves, formerly of 1173 Schram Drive, Victoria, is one of five students awarded UBC scholarships by the B.C. Electric Railway Company.

The scholarships, valued at $200 each, are open to children of company employees.

Roger, 18, is the son of Roger W. Purves who was recently transferred from Victoria to Vancouver as personnel manager of the company. The other four winners are from Vancouver.

No Labor Changes At Coming Session

BY GORDON FORBES
Times Legislative Reporter

Strained relations between the provincial government and B.C. labor bodies aren't likely to be eased by anything done at the September session of the legislature.

The government doesn't plan to grant any of labor's long-sought wants at the coming session. The Industrial Conciliation and Arbitration Act and the Workmen's Compensation Act will not be opened.

Any changes planned will be introduced at next year's session.

And observers are wondering just how generous Premier Bennett's administration will be with labor even then.

SUSPICIOUS

Both sides have been viewing each other with suspicion and their record of co-operation recently has been anything but ideal.

When considering concessions to labor, for example, the government is not likely to forget that the majority of the province's labor groups snubbed Labor Minister Lyle Wicks' labor conference in Vancouver Friday.

Only four of 39 representatives invited turned up. Three of them represented a union expelled from one of the main major labor bodies on the grounds it was Communist-dominated.

This boycott was embarrassing to the government, and added to the friction.

LABOR FED UP

Labor naturally is fed up with government dilly-dallying on its requests for changes in the province's labor laws. The Ash Legislative Committee, which held hearings throughout B.C., submitted its findings and recommendations for ICA Act changes in early 1952.

The Coalition government was then in a state of disruption and the 1952 spring session, scheduled to discuss essential matters only, made only a few labor law changes.

The rump Liberal government promised labor the ICA Act and Workmen's Compensation Act reports would be brought up at a special fall session.

What happened after that is history. The Socreds were elected as a minority government and didn't call a fall session. In the 1953 session they didn't enact any important labor law changes.

And now another session is due and still no labor act amendments.

TIME FOR STUDY

The government's argument for not enacting new labor legislation at the coming session is that more time is needed to study the wants of labor. It's true that other governments heard labor's pleas but the Socreds want to hear them at first hand.

Thus the labor conference, just completed, and a forthcoming management conference were called. Most labor leaders didn't attend because they said the parley was unnecessary—that the government had all labor's requests on file. They also didn't want to appear with a Communist-led union—the "Mine-Mill," they said.

The government's argument for not opening up the Workmen's Compensation Act to provide higher benefits is considered sound by independent observers. The fact is an actuarial survey of the compensation fund is underway and the government doesn't want to act until the study is completed.

Law on Highway Building Planned

Legislation to ban ribbon development on B.C.'s highways—ready for presentation to three successive sessions of the legislature—will definitely be introduced to the legislature in September.

Public Works Minister P. A. Gaglardi has announced the target of the new law will be to keep arterial highways free of unplanned communities which impede traffic.

TOPICS OF THE TIMES

Samuel R. Brown, 1227 Colville Road, reported to city police Friday that his car and another had collided at Johnson and Mary but that the driver of the other vehicle had failed to stop.

* * *

Patrick John Corneille, 467 Gorge Road, lost his driver's license for six months and was fined $10 in city police court today when found guilty of driving his car with an inadequate muffler.

He was found not guilty on a second charge of failing to stop when signalled by a policeman.

* * *

The Federal-Provincial Farm Labor Service which has been in operation since May 6 supplying farms with general help and fruit pickers will be closed on Monday. After that date applications for farm help should be directed to the National Employment Service, 1039 Johnson Street.

* * *

Robert Neary, 2809 Prior Street, sustained cuts and bruises to his face Friday night when his car ran through a road barrier on Richmond Road, near Carrick, and plowed into a pile of sand. Damage to his car was light.

* * *

Loran Daryl Jones was fined $15 in RCMP court today for exceeding the 50 miles an hour speed limit on the Island Highway. Jones was clocked by police at 70 miles an hour.

* * *

Cornell S. Payerle, 114 Ontario Street, was fined $35 for careless driving when he appeared in city police court Friday. The charge was laid following an accident Aug. 21 on Ontaria Street which caused $780 damage to the two cars involved.

* * *

Robert C. Colpitts of Sidney, was fined $25 in city police court Friday when he pleaded guilty to a careless driving charge. The charge was laid following an accident Aug. 11 at Government and Johnson in which Colpitts' car was in collision with a pedestrian, Albert Morrison. Mr. Morrison suffered a fractured arm as a result of the collision.

Parades for the 8th Brigade, AAOR, RCA, will commence Tuesday at the Bay Street Armories at 7.55 p.m. Personnel who have been issued summer bush clothing should return them to stores at the parade.

* * *

David McEachern, a sailor, was fined $20 and ordered to pay $15 damages, when he pleaded guilty in city police court today to a charge of wilful damage.

He was taken into custody by city police early this morning after having thrown an empty pop bottle through a plate glass door in the Mandarin Chop Suey House, 602 Fisgard.

* * *

Mr. and Mrs. Donald Wagg, 810 Langham Court, left by air today for San Francisco, where Mr. Wagg will attend the 55th annual conference of the American Hospitals' Association opening Monday.

* * *

Edward K. Howard, 1132 Johnson Street, was fined a total of $40 in city police court today. He was fined $25 for driving without a license and another $15 for going through a stop sign. He pleaded guilty to both charges when he appeared in court Friday but was remanded until today for sentencing.

ASK The TIMES

Q.—How does one go about getting a new invention patented in Canada?—J. B. A.

A.—The Commissioner of Patents, Ottawa, receives all applications. He will send a copy of the act if requested. As it is difficult for an applicant properly to comply with the regulations of the Patent Office, unless he is conversant with the process of obtaining a patent, applicants usually consult a recognized firm of patent solicitors.

Q.—I heard a quotation in the course of an address recently, but I have been unable to find its source. It was: "Against boredom even the gods themselves struggle in vain." Can you give me the author's name?—H. T.

A.—Friedrich Wilhelm Nietzsche, German philosopher (1844-1900). It is a line from "The Antichrist." He suffered greatly from ill-health at different periods of his life. His "Antichrist" and two other works date from his last and exceptionally 'productive' period, the year 1888.

Anyone wishing a question answered is invited to send the problem along to The Times, addressed to 'Ask The Times' Editor. Questions and answers will be published daily.

All questions should deal with matters of fact and be of general interest.

HEADLINES OF THE WEEK . . .

By STAN DAVISON

DRUGSTORE LUNCH COUNTER, STOOLS

Gordon Describes How CNR Cutting Dining Car Costs

CALGARY (CP)—The Canadian National Railways is reducing costs of dining-car meals.

Donald Gordon, CNR president, said Friday in Calgary that new equipment ordered includes six dinette cars which may enable the CNR to effect economies. The cars have a lunch counter and stools, "not unlike the set-up common to many drug stores."

"We are very much aware that the cost of meals in dining cars has risen to a point where, even though we are serving food at an out-of-pocket loss averaging 55 cents a meal, the price we charge is discouraging many of our passengers from using this service," he said.

The CNR already had taken steps to reduce dining car costs—discontinuing linen on some trains, trying out less-pretentious menus and experimenting with pre-cooked frozen meals.

Mr. Gordon believed the passenger service would continue to lose money until the railways can bring "a smart functional service within the reach of the average Canadian's pocket-book."

CRABS CLUE

Manganese Find B.C. Possibility

The lowly crab may have come up with a manganese find in the mouth of the Nass River, north of Prince Rupert.

Dr. J. F. Walker, deputy mines minister, has announced the provincial fisheries department has found manganese oxide on the shells of crabs in the area. This indicates manganese in the area through which the river flows.

Manganese is vital in the production of steel, and is a prized mineral.

But Dr. Walker warned against optimism. He said many factors are involved, and the deposit would have to be very large and of high-grade ore before it could be profitably marketed.

North America has no known manganese deposit large enough for production.

Driverless Bus Backs Into Creek, 3 Suffer Injuries

PINCHER CREEK, Alta. (CP)—A driverless Greyhound bus with 20 passengers aboard backed over a 15-foot embankment into Pincher Creek Thursday. Two women and one man received hospital treatment for leg cuts and were later released.

The driver, not identified, was reported to have applied the emergency brakes and started walking away from the vehicle when the bus started to roll backwards.

The passengers climbed to the creek bank along a ladder obtained from a nearby hotel.

South African Bird Gives Burglars 'Bird'

DURBAN, South Africa (AP)—Two burglars broke into the home of an elderly couple early Friday, but they dropped everything when the couple's talking parrot started talking.

"Hullo, pap," said the parrot in a deep, breezy voice. "Morning coffee—half past six." The burglars made no reply. Everything was silence as the terrified couple lay quietly.

Then came this command from the parrot: "George come take him away."

That was it. The burglars left hastily, leaving behind a hat and a jimmy.

Kettle Valley Train Superintendent Dies

ANCOUVER (CP) — John L. Palethorpe, former CPR superintendent of the Kettle Valley division at Penticton, until his retirement in 1950, died suddenly early Friday in Wenatchee, Wash.

Funeral arrangements have not been made.

YUKON'S MRS. BLACK IN HOSPITAL

VANCOUVER (CP) — Mrs. George Black, wife of George Black, former member of Parliament for the Yukon and speaker of the House of Commons, is in hospital here suffering from a broken leg.

She was flown here from Whitehorse and admitted to hospital early Friday.

Socred Will War Against Rent Control

VANCOUVER—George Moxham, Social Credit MLA for Vancouver-Centre says he will open a campaign against provincial rent controls at the fall session of the legislature.

Moxham owns several apartment houses in Vancouver. He seeks authority for owners to get possession of property they rented out before or during the period of rent control, he said.

Alderman R. K. Gervin expressed astonishment at Moxham's statement and termed it "a most un-Christian and undemocratic attitude."

He added, "The law is for the benefit of the people but it appears Mr. Moxham is going to the legislature with self-interest as his object."

Maggie, Quebec At Newport, R.I.

NEWPORT, R.I. (AP)—Two Canadian warships steamed into Narragansett Bay Friday for a courtesy visit, and Friday night nearly 2,000 Canadian sailors were on week-end liberty in Rhode Island.

As the aircraft carrier Magnificent, Canada's largest war vessel, and the cruiser Quebec drew into Newport harbor, the Magnificent fired a 21-gun salute, which was returned by the Newport naval base.

TLC Request For Support On Oil Fails

Chamber of Commerce has refused to take definite action in support of a Trades and Labor Council war on price increases of petroleum products. The decision was reached at a Friday luncheon.

But the group did decide to write the labor body expressing its sympathy with any effort to reduce costs.

The Victoria and District Trades and Labor Council had asked for chamber support of two separate campaigns with Canada's major oil companies as targets.

The labor group enclosed copies of letters to Premier Bennett calling for a provincial fuel board and to the federal minister of justice asking an oil company combines investigation.

Walter Miles, PGE representative in Victoria, favored a committee to investigate the labor allegations that price-fixing exists in the oil industry.

EMBARRASSING

He admitted though, ". . . the oil companies are among the biggest supporters of the Chamber of Commerce and it puts us in an embarrassing position."

Chairman George H. Wheaton reminded members that the Chamber of Commerce is on record as being opposed to establishment of any further government control. For that reason he did not see how support could be given to a move to have a new fuel board set up in B.C.

The decision to write a letter expressing sympathy with the TLC suggestion was the only solution in the eyes of the chamber body.

HAD ENOUGH

AHRENSBURG, Germany (Reuters) — A young husband who swallowed 50 aspirins told police he tried to kill himself because "I cannot stand my mother-in-law any longer." He was found living in a tent outside the house.

Plan Exposition's Youth Night

Planning the Youth Night service in connection with the United Church Exposition are Muriel Lee, left, past president of the Vancouver Island Presbytery YPU, C. Lorne Clerihue, chairman of the youth rally committee, and Barbara Oliphant, secretary. The Youth Night service, open to all young people, will be held Friday, Sept. 11, in Metropolitan United Church on the theme "Master, what wilt Thou have me do?" with Rev. Roy Neehall of Trinidad as speaker.

'TRIUMPHS OF THE FAITH'

200 City People in Cast Of Religious Pageant

A cast of nearly 200 Victoria people will begin final rehearsals next week for the three-day religious pageant to be given in connection with the United Church Exposition.

Under the over-all direction of Mrs. F. B. F. Nicholson, United Church groups throughout the city have been rehearsing individual sections of the pageant for the past two months.

Costumes and properties for the religious drama, entitled "Triumph of the Faith," will arrive from the east next week.

The pageant will be presented at Victoria High School auditorium Sept. 15, 16 and 17, climaxing a week of mass participation in a demonstration of the work of the United Church.

The exposition will include a $35,000 pictorial exhibit, with 15 booths depicting various phases of the work of the church. The booths will be manned by local church people who are preparing background material so that further explanation or amplification may be given visitors if desired.

The week of the Exposition will see six visiting speakers in the city, including the moderator of the church, Rt. Rev. A. A. Scott of Toronto. Dr. Scott will be the speaker at a mass service to be held in the Memorial Arena Sunday evening, Sept. 13.

Officer Kills Fleeing Man After Labor Leader Shot

NEW YORK (CP).—A labor leader was shot to death Friday night as he stepped out of a self-service elevator, 21 steps from his Bronx apartment, and a few minutes later a policeman killed a fleeing man who apparently did the slaying.

The policeman shot and killed Edward Snakes Ryan, 46, described as a "notorious cop-hater" with a long criminal record. He was slain as he fled the apartment building after Thomas E. Lewis, president of Local 32E, AFL Building Service Employees International Union, was cut down by pistol fire as he stepped out of the elevator to go to his fifth-floor apartment.

An assistant district attorney, asked if he thought Ryan killed Lewis because of a personal grudge or because he had been hired to do so, told reporters: "We are sure he did not kill Mr. Lewis of his own volition."

The official did not elaborate.

Montgomery Describes Canadian Article on 27th as 'Monstrous'

TORONTO, Ont. (CP).—Field Marshal Viscount Montgomery considers "most monstrous" a criticism of the quality of personnel in the Canadian 27th Brigade in Germany—and thereby disagrees with the stated views of three of Canada's best-known war correspondents.

Discussing an article in Maclean's Magazine by Lionel Shapiro, Lord Montgomery said its comment about the brigade's morale was "monstrous because it was untrue." In an interview, he went on:

"The Canadian brigade is a well-trained brigade as any in Germany. But my anger at that article is not because it is untrue entirely but because no Canadian should publish that sort of stuff about Canadians."

SPEAK TO MINISTER

"It is not reasonable to suggest that if anyone holds such an opinion he should go to the chief of staff or the minister concerned and state what he believes?

"This is what you might call fouling one's own nest, is it not? I would call it that."

Mr. Shapiro, a former war correspondent, wrote that "Canada . . . is represented on the ground in Europe by an indifferent brigade — indifferent in military efficiency, in esprit de corps, in appearance and in behavior." He called the troops "a collection of indifferent, morose, restless characters."

OTHERS AGREE

Ross Munro, former CP war correspondent, and Bill Boss, CP war correspondent in Korea, expressed views similar to Shapiro's. Munro said:

"One of the fundamental difficulties of the 27th brigade was the type of man recruited hastily for the formation. hundreds of them were problem youths who had no steady jobs or stability. The average of schooling was low.

After a visit to the brigade last February, Boss wrote that while in the field the brigade was "really hot," the men had no intellectual resources and "more than a fair share have been 'bad apples' who are being weeded out but not before they have lowered the local prestige of the Canadian soldier.

Pension Payments Add To Arrears

OTTAWA (CP)—Payments of old-age pensions last month added almost three-quarter million dollars to the big debt in the old-age pension fund, never in the black since its inception 16 months ago.

However, the finance department's treasury department showed Friday that the $743,000 deficit in July was a big drop from the $9,811,000 deficit a year ago and the $5,411,000 deficit from June payments.

The fund, established in April last year to finance pensions free of means test for Canadians 70 and over, now has received temporary loans totaling $116,340,000 from the government. These cover the disparity between payments and receipts from the old-age security tax.

Pension payments last month rose to $27,956,000 from $26,657,000 a year ago.

Receipts from the old-age security tax rose to $27,213,000 in July from $16,846,000 last year.

NEWS OF CITY CHURCHES

Sermons on Topics Of the Hour Sunday

Sermons touching problems of the hour will be featured at First Baptist Church Sunday. In the morning, Rev. G. R. Easter will preach on "Furnishing Life's Inner Chamber" and in the evening on "Help In Hard Places." David Dunn, of Alameda, Calif., will be the soloist for the evening service.

★ ★ ★

Canon G. Biddle returns to the pulpit of St. John's Anglican Church Sunday following his summer vacation. His topic for the day will be "The Way to Certainty." Holy Communion will be celebrated at 8 a.m.. Morning prayer—to be broadcast over CKDA—at 11 and Evensong at 7.30, preceded by organ prelude at 7.10.

★ ★ ★

The services at St. Andrew's Presbyterian Church on Sunday will be conducted by the minister, Dr. J. Lewis W. McLean. His subject in the morning will be "Anchors for Faith" and in the evening "This Is the Life." Robert and Allan Husband will sing a duet at morning worship and in the evening the soloist will be Ruth Champion. The beginners' department of the Sunday school meets at 11 a.m.

★ ★ ★

At Centennial United Church the minister, Rev. Douglas B. Carr, will preach at both services. For the morning service he has chosen the subject "God's Fleet." In the evening he will preach on "The Man Who Locked Himself Out."

★ ★ ★

Guest preacher at both services of the Emmanuel Baptist Church Sunday will be Rev. H. J. Armitage, BA, BD, who will take as his morning subject "Wise Master-Builders" and in the evening, "Christ the Way of Life."

★ ★ ★

Rev. Moir A. J. Waters will preach at both services of First United on Sunday. In the morning he has chosen for his subject "Is There Any Word From Home?" In the evening his subject will be "Seeing Red," the second in a series, "Character in Colors."

★ ★ ★

"Atomic Energy and Spiritual Power" is title of Dr. F. E. H. James' sermon for the evening service at Metropolitan United Church Sunday. In the morning he will preach on "A Lesson in Forgiveness."

★ ★ ★

G. R. Tingley will speak at 11 a.m. at the Open Door Church Sunday. In the evening at 7.30 Rev. H. Moore will give a trance address on "Steps Beyond the Cross."

Hope Lutheran Church
(Mo. Synod.)
"A Church of The Lutheran Hour"
Chambers St. and Princess Ave.
(off Cook St.)
Morning Mission—Festival Service, 11.00 a.m.
Joint Noon-Meal. Mission Lecture, 2 p.m.
Pastor: A. Eichman of Mount Vernon, Wn., Guest Speaker
C. C. Janzow, Pastor, E 5535

"ANCHORS FOR FAITH"
is the Minister's subject
Duet: Mr. R. and Mr. A. Husband
11.00 a.m. Sunday

"THIS IS THE LIFE"
is Dr. McLean's topic
Ruth Champion, soloist
7.30 p.m. Sunday
WE WELCOME VISITORS

St. Andrew's Presbyterian
Downtown—Douglas at Broughton
Minister:
Rev. J. L. W. McLean, M.A., D.D.

Anglican Services

Christ Church Cathedral
Rockland and Quadra
The Very Rev. P. R. Beattie, D.D., Dean and Rector
8.00 a.m.—Holy Communion
11.00 a.m.
Matins and Sermon
Preacher:
The Lord Archbishop
7.30 p.m.
Evensong and Sermon
Preacher:
The Rev. P. W. A. Roberts
Holy Communion: Tues., 11 a.m.; Thurs., 7.30 a.m.
Evensong each Weekday, 5.00 p.m.

ST. JOHN'S
Quadra and Mason Sts.
Near Pandora
8.00 a.m.—Holy Communion
11.00 a.m.
Broadcast Service
(CKDA 1340)
7.10 p.m.—Organ Preludes
Frederick Chubb, B.A., Mus.Bac., F.R.C.O.
Sonata (Part 1) (Harwood)
Meditation (Darke)
7.30 p.m.
"THE WAY TO CERTAINTY"
Canon Biddle at All Services

ST. MARY'S CHURCH
Elgin Road, Oak Bay
Holy Communion, 8.30 a.m.
Matins and Sermon, 11.00 a.m.
Preacher: Rev. J. S. F. Snowden
Evensong and Sermon, 7.00 p.m.
Preacher: Rev. R. E. F. Berry, Assistant Priest Christ Church Cathedral
Thursday
Holy Communion, 10.30 a.m.

S. GEORGE THE MARTYR
CADBORO BAY
Thirteenth Sunday after Trinity
8.00 a.m.—Holy Communion
11.00 a.m.—MATTINS and SERMON "SONS OF GOD?"
7.30 p.m.—EVENSONG and SERMON
Preacher: Morning and Evening REV. WILLIAM HILLS
A Cordial Welcome to All

ST. BARNABAS'
Belmont and Begbie
Trinity XIII
8.00 a.m.—Holy Communion
11.00 a.m.—Sung Mass
7.30 p.m.—Evensong
Holy Communion daily 7.30, except Wed. 8.00 and Fri. 9.30
Rev. E. G. Munn
Rev. H. E. Whitehead

FREE METHODIST
1620 Cook Street
Rev. J. Campbell, E 1535
Rev. B. T. Root of Seattle
at both services
11.00 a.m. and 7.30 p.m.
9.45 a.m.—Sunday School
It's Your Friendly Church

CHRISTADELPHIAN
Christadelphian Hall, Blanshard and Kings
Public Lecture, 7.30 p.m.
Subject:
"The Theory of Evolution. Has It Divine Sanction?"
Morning Meeting, 11 o'Clock
Sunday School 9.45 a.m.

The Salvation Army
Victoria Citadel Corps
757 Pandora Ave.
Major and Mrs. Oakley
11.00 a.m. — Lieutenants Dorothy Stokes and Bruce Robertson, 1953 graduates of the Salvation Army Training College, Toronto, Ont.
7.30 p.m.—Beacon Hill Park. Under the auspices of the Christian Business Men's Committee. Citadel Band and Songsters in attendance. Major Oakley will speak.
NOTE—A Service will also be held at the Citadel

ALLIANCE
YATES ST. AT COOK
R. F. MERRILL, Pastor
9.45 a.m.—Sunday School
11.00 a.m.
Morning Worship
7.30 p.m.
EVANGELISTIC
Tues. 8 p.m.—Prayer Meeting

First Church of Christ, Scientist
CHAMBERS ST. and PANDORA AVE.
A Branch of The Mother Church The First Church of Christ Scientist in Boston, Massachusetts
SUNDAY SERVICES
11.00 a.m. and 8.00 p.m.
Subject:
"CHRIST JESUS"
SUNDAY SCHOOL 11.00 a.m.
TESTIMONIAL MEETING Wednesday, 8.00 p.m.
FREE PUBLIC READING ROOM and LENDING LIBRARY 638 View Street
ALL ARE WELCOME
Christian Science programs are radio cast over KJR, 950 kc., every Saturday at 5.45, and over CKMO, 1410 kc. every Sunday, 8.45 a.m.
"The Monitor Views the News" Over KGO, 810 kc. every Tuesday at 9.45 p.m.

CHURCH OF OUR LORD
REFORMED EPISCOPAL
Humboldt and Blanshard Streets
Rev. J. G. Brown, M.A., D.D.
11.00 a.m.—Morning Prayer and Sermon
7.30 p.m.—Evensong and Sermon
Subject:
"Andrew—The Two-Talent Man"

CENTENNIAL UNITED CHURCH
Gorge Road near Government St.
Minister:
Rev. Douglas B. Carr, B.A., B.D.
Director of Music: Peter Copeland
Organist: Margaret Wilmshurst
11.00 a.m.—"GOD'S FLEET"
7.30 p.m.—"THE MAN WHO LOCKED HIMSELF OUT"
Rev. Douglas B. Carr at both services
ALL ARE WELCOME

Metropolitan United Church
Pandora at Quadra
Minister:
Rev. F. E. H. James, B.A., B.D., D.D.
Organist and Choirmaster
Mr. Charles Palmer, M.A. Oxon, A.R.C.M., A.R.C.O.
11.00 a.m.
"A Lesson in Forgiveness"
Soloist: Mrs. Willard Ireland
7.30 p.m.
"Atomic Energy and Spiritual Power"
Duet: Mr. R. Husband, Mrs. Margaret Dillabaugh
11.00 a.m.—Nursery Department under supervision of Metropolitan Couples' Club
WE WELCOME VISITORS

First United Church
Cor. Quadra and Balmoral Rd.
Rev. Moir A. J. Waters, B.A., B.D. Minister
Rev. Frank Johnson, B.A. Assistant Minister
Directors of Music:
Mr. and Mrs. J. Roberto Wood
11.00 a.m.
"IS THERE ANY WORD FROM HOME?"
7.30 p.m.
"SEEING RED"
Second in Series "Characters in Colors"
Rev. Moir A. J. Waters at both services
Soloist for morning and evening: J. Roberto Wood
This Church is fitted with Hearing Aids
ALL ARE WELCOME

Kingdom Ministry (British-Israel)
Leader: Mr. A. A. Fryer — Pianist: Miss Ethel James, R.M.T.
Speaker: MRS. MABEL SMITH
Subject: "THE TEMPLE OF GOD"
Sunday, 7.30 p.m. — Newstead Hall — 734 Fort St.

"THE COMMONWEALTH MESSAGE"
BRITISH-ISRAEL
Speaker: MR. TOM JOLLY
Subject: "TWO GREAT WONDERS IN HEAVEN!"
Sunday, Aug. 30th, 7.30 p.m.
In the Hall, above Coast Hardware, 1416 Douglas St.

ANNOUNCING GUEST SPEAKER
DR. W. A. WICKS
Metaphysician - Healer of Church of Truth, Portland, Ore.
11.00 a.m.—"Greatest Spiritual Lesson Ever Taught"
7.30 p.m.—"Who Never Gives Up"
NO MID-WEEK MEETING
VICTORIA TRUTH CENTRE, 1201 Fort Street

EMMANUEL BAPTIST CHURCH
Fernwood and Gladstone
Rev. James E. Smith, Minister
Mr. D. W. Phillips, Organist
Choir Director: Mrs. Alma T. Wittick, A.T.C.M., R.M.T.
11.00 a.m.—"WISE MASTER-BUILDERS"
7.30 p.m.—"CHRIST THE WAY OF LIFE"
REV. H. J. ARMITAGE, B.A., B.D., GUEST PREACHER
Take the Haultain Bus to Emmanuel

CENTRAL BAPTIST CHURCH
We Preach Christ Crucified, Risen and Coming Again
Pandora Avenue
Dr. J. R. Rowell, Pastor
Sunday School and Bible Class at 9.45 a.m.
11.00 a.m.—"THE MIGHTY CONQUEST OF THE HOLY SPIRIT"
7.30 p.m.—"JESUS IN PILOT'S JUDGEMENT HALL"
The Pastor will speak at both services
A Hearty Welcome To All

FIRST BAPTIST CHURCH
Quadra at Mason
Rev. G. R. Easter, B.A. B.Th., Pastor
Oliver R. Stout, Organist and Choir Director
Church School—11.00 a.m.
11 a.m.—"Furnishing Life's Inner Chamber"
Soloist: Mrs. D. Paul
7.30 p.m.—"Help in Hard Places"
Soloist: Mr. D. Dunn
The Church where everyone sings

Sing With Us under the trees
This is the final of these services for the 1953 season.
Under the auspices of the Christian Business Men's Committee, this final service will feature the Citadel Corps Salvation Army, under Major Oakley. The Salvation band will play, conducted by Max Chalk, and the Salvation Army Songsters, under William Hastings will sing. Speaker will be Major W. Oakley
SUNDAY, 7.30 P.M.
Bandstand—Beacon Hill Park

GLAD TIDINGS TABERNACLE
842 NORTH PARK STREET
Pentecostal Assemblies of Canada and The Assemblies of God
Rev. C. B. Smith, Minister
9.45 a.m.—Sunday School—with classes for all
11 a.m.—The Pastor—"FAITHFULNESS"
7.30 p.m.—"POWER TO KILL OR POWER TO MAKE ALIVE"
Mrs. C. B. Smith will speak
Choir and Orchestra — Special Singing — A Welcome Awaits You

For Fine FIRST CLASS TRAVEL
6 DAYS to Europe from Quebec
S.S. "ATLANTIC"
(22,000 tons)
Autumn is the best time to visit Europe. See everything in uncrowded comfort. Make the most of your trip by crossing on the "ATLANTIC" — a favorite with thousands of Canadians.
Choice accommodation in both First and Tourist Classes. Superb service and cuisine.
FROM QUEBEC to LE HAVRE and SOUTHAMPTON:—
September 2, September 19, October 5, October 22, November 23
MINIMUM RATES

	First	Tourist
To Southampton	$240.00	$152.00
To Le Havre	$247.50	$157.00

SEE YOUR TRAVEL AGENT!
HOME LINES

PUBLIC LECTURES
BY
Mr. John S. Eason
Of Toronto, Ont.
will be given at the
Newstead Hall, Fort Street
Victoria, B.C.
Tuesday, Sept. 1 at 8 p.m.
Subject:
"THE STIRRING OF THE DRY BONES" (Israel)
Wednesday, Sept. 2 at 8 p.m.
Subject:
"THE NEW AGE BEGINS"
Sunday, Sept. 6 at 3 p.m.
Subject:
"THE UNSEEN PRESENCE IN OUR MIDST"
Sunday, Sept. 6 at 8 p.m.
(Auspices of the Kingdom Ministry)
Subject:
"TRIMMING OUR LAMPS"
Collection

Grace Lutheran Church
Blanshard and Queens
Minister: Rev. Geo. H. Glover, B.A., B.D.
11.00 a.m.—"MY CREED"
Sunday School—9.45 a.m.

Oak Bay United Church
Mitchell and Granite
Minister: W. W. McPherson, M.A., D.Th.
Director of Music: Vera Barclay
11.00 a.m.—"God's Great Expectation"
7.30 p.m.—"The Peace That Passeth All Understanding"
Visitors Cordially Welcomed

CHURCHES

GOSPEL HALLS

BETHESDA CHAPEL
1900 Oak Bay Avenue, Corner Davie
SUNDAY
11.30 a.m.—Worship and Lord's Supper.
7.30 p.m.—A message from the Scriptures by Mr. H. L. Harris.
WED., 8 p.m.—Prayer and Bible study.

QUADRA BIBLE CHAPEL
Tolmie Avenue and Jackson Street
Sunday:
11 a.m.—Children's Church Parade. Speaker, Mr. Lionel Hunt of Vancouver.
12 noon—Lord's Supper.
7.30 p.m.—Gospel Service. Speaker, Mr Lionel Hunt.
Wednesday: 8 p.m., Prayer and Bible Study.
Friday: 7.30, Young Peoples.

VICTORIA GOSPEL HALL, 935 Pandora Avenue. 11 a.m., Worship and Breaking of Bread; 9.30 a.m., Sunday School; 7.30 p.m., Gospel service, speaker, Mr. L. E Jordan, missionary from Formosa. 8 p.m., Tuesday, Bible Reading. 8 p.m. Thursday, Prayer Meeting.

OAKLANDS GOSPEL HALL, corner Hillside and Cedar Hill Roads.
10.00 a.m.—Sunday school and Bible classes.
11.30 a.m.—Worship — Breaking of Bread.
7.30 p.m.—Gospel service, speaker, Mr. J Robertson.
Thursday—
8.00 p.m.—Missionary prayer meeting.

SPIRITUALIST

THE FIRST UNITED SPIRITUALIST Church, 723 Cormorant Street Sunday, Aug. 30 at 7.30. Service by Rev. Doris Horning of Vancouver. Musical program, Mrs. Horn. Everybody welcome.

OPEN DOOR SPIRITUALIST CHURCH, 1609 Cook. Sunday 11 a.m., speaker, Mr. G. Tingley, 7.15, Song service. 7.30 p.m., Trance address by Rev. H. Moore, "Steps Beyond the Cross." Messages will follow. Thursday, 8 p.m., Divine healing and messages meeting. A hearty welcome to all.

REFORMED CHURCH

CHRISTIAN REFORMED CHURCH. Reading service. 10.30 a.m., T.M.C.A. Listen to our "Back to God Hour," CKWX, dial 980.

CHRISTADELPHIAN

CHRISTADELPHIAN (Central). Kings Road and Blanshard St. Morning meeting, 11 o'clock. Lecture 7.30 p.m.

CHRISTADELPHIAN. Orange Hall, 725 Courtney Street. Sunday morning, 11 o'clock. Secretary, G 8293

CHURCH OF CHRIST

CHURCH OF CHRIST, 1630 Fernwood Road. Sunday services: 11 a.m., Bible study; 11 a.m., Breaking of Bread, followed by preaching; 7.30 p.m., evening service. Bible study, Wednesday evening, 7.30 p.m. G 4496.

SOCIETY OF FRIENDS

SOCIETY OF FRIENDS (QUAKER), 1831 Fern Street, off Fort. Sunday meeting for worship, 11 a.m. Visitors are welcome.

CHURCH OF THE NAZARENE

CHURCH OF THE NAZARENE Hillside and Graham. Sunday school, 10 a.m. Morning worship, 11 o'clock; Evangelistic service, 7.30 p.m. Pastor M. Westmacott, B 6524.

LATTER DAY SAINTS

THE CHURCH OF JESUS CHRIST OF Latter Day Saints, 802 Esquimalt Road. Sunday school, 10 a.m.; evening service, 7.30 o'clock. Phone G 3647. Everybody welcome.

Well-known Victoria pianist and organist, Malcolm Hamilton, LRSM, ARCT, 1070 Southgate Street, plans to further his musical studies at University of Washington.

Terry French and Lois McCall shop for new college togs to wear at Seattle University. Both girls are graduates of St. Ann's Academy and will take secretarial courses.

Remembering days at McMaster University, Hamilton, Ont., as she looks through the 1953 year-book is Jean Easter, who will return to continue her studies this fall. She is the daughter of Rev. and Mrs. G. R. Easter, 3505 Quadra Street.

Campus Days Ahead!

With the turning of the leaves, the thoughts of many of Victoria's young men and women return to paths of learning. In the following weeks, some will pack their suitcases and leave for universities in other Canadian cities and in other countries.

Muriel Trimble wants to combine travel with study. She will enter the University of Hamburg, Germany, this fall, and major in German. Muriel, who received her BA this year at UBC, is the daughter of Mr. and Mrs. A. E. Trimble, Falkland Road.

It won't be long before Sheila Bates, Belinda McConnell and Marie Millburn leave for California to attend Mills College. They are already packing and dreaming of the happy times ahead.

Close friends, Lis Creery, left, and Diana Elkington must separate next month to attend universities miles apart. Lis, daughter of Rear-Admiral W. B. Creery, CBE, RCN, Ottawa, and Mrs. Creery, will enter UBC, and Diana, daughter of Dr. and Mrs. E. H. W. Elkington, 572 Island Road, will travel to Montreal to attend McGill University.

Arranged By
KITTY DIXON
Women's Department

Photos By
BILL HALKETT
and
IRVING STRICKLAND

It's UBC this year for Dave Browne, Lix Oliver, Frances Appleton, Allen Cliff, Pat Hamill, Lorraine Brown and Jim Mitchell.

College days are near at hand for Carolyne Pauline, who will attend Vancouver School of Arts, and Elaine Hadfield, Sonia Stuart, Margaret Usher and Dorothy Archer, who will attend UBC.

SHOPPING GUIDE

Rhinestone Trim on Nylons Gives You Glittering Feet!

By PENNY SAVER

Want to shine tonight? Add a spark of glitter to your dancing feet by wearing rhinestone-trimmed nylons! On either side of the heel there is a row of the tiny, gleaming stones . . . just enough to make you glisten! Nylons themselves are of fine quality and sell at $3.50 a pair.

A golden bee with rhinestone-studded wings transforms an ordinary pair of nylons into stockings fit for a princess! This pair, with ornament on the ankle, is priced at $1.95.

★ ★ ★

Your choice of Indian, Chinese or Mexican slippers this week for $1.45 a pair! Wow; what value!

First of all, let's talk about the Indian moccasins. They're made of suede and trimmed with soft, warm fur. Beaded designs on the instep give reason for heap big Indian whoop!

Brilliant Oriental figures embroidered on a background of fine silk make for a luxurious-looking pair of scuffs. Available in such colors as emerald green, peacock blue and flame.

Soles of the Mexican slippers are made of coiled rope, yet! What next? Tops are fashioned of canvas in gaudy southern colors and you keep the slippers from falling off with ankle ties in a contrasting color.

★ ★ ★

It's downright annoying to go into a rest room feeling the need of a good wash, only to find that there's not a cake of soap in sight! But what can you do . . . no need to ask that question now. A folder of soap papers costs only 10 cents and takes up just a teeny space in your handbag. One leaf, when immersed in water, will produce enough soap foam for a washing.

★ ★ ★

Here's a new towel holder, Mom; in fact, you get two of them for 35 cents. It's a circular disc of plastic which attaches to the wall (will stick to wood, tile or metal) and when you push a towel end into the centre of it, it grips it firmly, but will release with a tug. Discs stick with amazing firmness to the wall, so don't think you can move them once you've stuck 'em!

To Marry Next Month

Mr. and Mrs. Evan Patterson, 218 Vancouver Street, announce the engagement of their daughter, Phyllis Evan, to Alan Urquhart MacMillan, son of Mrs. J. E. Hooker, 650 W. 20th Avenue, Vancouver, and the late W. A. A. MacMillan. The marriage is to take place at Metropolitan United Church, Sept. 19 at 8 p.m., with Dr. F. E. H. James officiating. Mrs. D. G. White, sister of the bride-elect will be matron of honor, and another sister, Miss Marion A. Patterson, bridesmaid. Mr. MacMillan has invited Douglas Chipperfield, Vancouver, to be his best man. Ushers will be Doug Angus and Tom Heslop.

SLIM LIMB

Exercises Help Upper Arms

A beauty problem facing many women is that of fat and flabby upper arms, even when the lower arms are trim. A reader, perhaps discouraged by her appearance in sleeveless summer dresses, has asked for some exercises to reduce hers.

Stand erect with feet together or sit in a straight-backed chair in a good posture. Raise arms above the head in a straight-up position, palms together. Now for the exercise: Vigorously throw the arms out to the sides so that they're parallel with the shoulders.

Bend the elbows and touch your shoulders with your fingertips. Now bring arms down to sides and relax. Begin all over again. Work rhythmically and precisely. Start with only two or three times and gradually work up to 10.

This exercise can also be done standing or sitting. Start with a good posture and extend arms before you at shoulder height, with palms upward. With both hands working at once, group your fingertips around the tip of the thumb and then very slowly open the fingers to a count of 25. Stretch the fingers far apart and then fold them up again slowly. Feel the tension in fingers and elbows but the strength will come from your upper arm.

Duke of Kent Room, Empress Hotel Scene of Gelpke-Davies Reception

White floral arrangements and candelabra decorated the Duke of Kent Room in the Empress Hotel for the reception which followed the wedding, this afternoon, of Gloria Doreen Davies, daughter of Mr. and Mrs. Albert H. Davies, 2123 McNeil Avenue, and Roy Adolph Gelpke, son of Mr. and Mrs. Adolph Gelpke, Ardmore, Penn.

Entering St. John's Anglican Church on the arm of her father, the bride was radiant in a gown of Chantilly lace fashioned with bouffant, waltz-length skirt over layers of tulle and satin. Off-shoulder neckline formed tiny cap sleeves. Her waist-length veil of French illusion tulle clouded from a small satin pearl-trimmed cap. A pearl neck-lace, gift of the groom was her only jewelry and she carried a bouquet of small pink rosebuds and stephanotis.

Matron of honor, Mrs. Murray Davidson; bridesmaid Miss Jacqueline Stephens, and junior bridesmaid Miss Constance Gelpke wore identical gowns of periwinkle blue lace and orchid tulle layers over blue taffeta with shirred bodices and off-shoulder necklines. They carried bouquets of yellow daisies and wore matching hair bandeaux. Best man was the father of the groom. Murray Davidson, Victoria, and Richard Kent Haskell, Wenachee, Wash., were ushers.

Mother of the bride chose a dress of heavy taffeta with paniers from the waist forming an uneven hemline. Mrs. Gelpke wore toast brown lace over taffeta with matching accessories.

Out-of-town guests at the wedding were Mr. and Mrs. Richard Kent Haskell, Wenatchee, Wash.; Mr. and Mrs. Adolpe Gelpke, Miss Constance Gelpke, Ardmore, Penn.; Miss Jacqueline Stephens, Winnipeg, Man.; Mr. and Mrs. John Lind, Vancouver.

An orignal model brown suit with small mink collar and softly padded hipline was worn by the bride for traveling on honeymoon to the eastern United States. She wore a dusk-pink hat, white gloves and brown shoes and bag. Small pink rosebuds formed her corsage. Mr. and Mrs. Gelpke will live in eastern U.S.

CHILDREN'S FRENCH CONVERSATION
CLASSES REOPEN
SEPT. 8 G 1962

WHY GROW OLD?

By JOSEPHINE LOWMAN

Clothes Ready for Winter? Now's Time to Check Them

Here are a few hints for matching your clothes to your figure and getting things ready for that first snappy hint of fall.

Get all your fall clothes out of storage or mothballs and look them over carefully. What requires fixing? Perhaps a hem-line needs changing or an old dress can be made new with a new collar or belt. These can be most ornamental. See what fundamental costume is missing, what you must buy in order to most wisely keep your wardrobe up to par.

Look your accessories over carefully. Most women who dress smartly but must think of the clothes budget, correlate their accessories so that one pair of shoes and bag and ornament can be used with several outfits. If you do this and buy more or less classic (not faddish) clothes, you can afford to pay more for your suits and dresses and accessories.

If your hips are too large, of course you should reduce them but remember also that you should not wear your clothes fitted too tightly over this spot. Skirts which flare a bit at the largest part of the hips are becoming.

If you are small busted and have large hips or abdomen, color contrasts are helpful. A light top and a dark skirt will minimize these figure faults.

If you are fat or short, wear clothes which have an up and down motif in the design of material and the cut of the dress. Buttons and any tuckings or lines should go up and down. If you are long and lanky just the opposite should be true.

If you are a petite woman, do not buy pocketbooks which are too large. If you are a big woman you will look funny with a tiny pocketbook.

You still have time before the real pinch of winter clothes comes to get rid of those bulges. If you would like to have any abdominal or hip slimming exercises send a stamped, self-addressed envelope with your request for leaflet No. 5 to Josephine Lowman in care of this newspaper.

Prominent in Indian Affairs, S. Ikramullah to Speak Here

Distinguished visitors from Pakistan will arrive in Victoria early next week. They are Pakistan's ambassador to Canada, Ikramullah, and his wife, the Begum Shaista S. Ikramullah.

Begum Ikramullah is one of the Indian sub-continent's most outstanding women and while in Victoria will address the Women's Canadian Club at the season's first meeting at Club Sirocco. The meeting will be held on Wednesday, beginning at 2.30 p.m.

Convent educated, Begum Ikramullah attended Calcutta University where she received her BA degree at the age of 18. She later studied at King's College, London, at the London School of Oriental Studies. She received her PH.D from London University for her thesis on "The Urdu Novel and Short Story."

BEGUM S. IKRAMULLAH

Before starting her political career, which she began as convener of the Muslim Women's Federation of Delhi in 1941, she devoted herself to educational work for a number of years and was a member of the governing bodies of Calcutta, Aligarh, Delhi and Sind Universities. Today, she is serving as a member of the Board of Studies, University of Sind and the Pakistan Advisory Board of Education.

Her work with the Muslim Women's Federation attracted wide political attention, and in 1946 she was elected to the Constituent Assembly of the then undivided India. After the establishment of Pakistan as a separate state, she became a member of the Constituent Assembly or Congress.

She is a fluent speaker, both in English and in her native tongue. She has broadcast many times over the Pakistan radio and, during the years in London, was heard frequently over BBC. Since coming to Canada with her husband, she has been heard over CBC. She is also an author, in both English and Urdu.

In 1951 she visited the United States at invitation of the State Department, and while in Washington addressed a joint session of Congress and Senate, the first woman of her nation to do so.

4618 12-20, 40

by Anne Adams

Neckline News!

Want something new? Smart? Wearable? Here's the dress you'll love to live in all fall! It has the new hi-lo neckline, smart all-in-one sleeve and yoke detail, slimming skirt. Have it with cap or three-quarter sleeves — make it in faille, cotton or wool!

This pattern easy to use, simple to sew, is tested for fit. Has complete illustrated instructions.

Send thirty-five cents (35c) in coins (stamps cannot be accepted) for this pattern. Print plainly size, name, address, style number.

Send order to Anne Adams, care of The Times, Pattern Dept., 60 Front St. W., Toronto 1-A, Ont.

TODAY'S RECIPE

Luncheon Sandwich Filling

¾ cup chopped ripe olives, 1 cup flaked tuna, ¼ cup finely cut green sweet pepper, 1 teapoon prepared mustard, mayonnaise.

Combine ripe olives, tuna, green pepper, mustard and enough mayonnaise to give spreading consistency. Makes about two cups filling.

Cutting and chopping should not be done on pastry boards, because the smooth surface of the board will be damaged. Pastry boards must be smooth to roll or knead dough, unless a pastry cloth is used.

Bazaar Beauties!

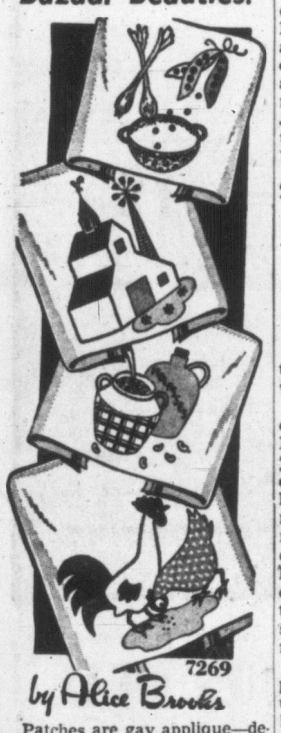

7269

by Alice Brooks

Patches are gay applique—details are jiffy embroidery—the effect is a delight to the eye, a treat for a kitchen! Every design is different—all cheery, charming.

Beautify towels, linens! Pattern 7269; four embroidery and applique motifs about 5½x7 inches.

Send 25 cents in coins for this pattern (stamps cannot be accepted) to The Times, Household Arts Dept., 60 Front St. W., Toronto 1-A, Ont. Print plainly name, address, pattern number.

Ten complete patterns to sew, embroider, crochet — printed right in the Alice Brooks Needlecraft Book! Plus many more patterns to send for—including ideas for gifts, home accessories, toys, fashions! Send 25 cents now!

AS WE LIVE

Teenager Is 'Mother' To Unruly 6-Year-Old

By ELIZABETH B. HURLOCK, PhD

The responsibility of bringing up a child is in most cases too much for a teen-age girl. This one is finding that out. She writes:

(Q) "I am a young girl almost 18 years old. When I was 16 I lost my mother suddenly. I found myself a housekeeper and also the 'mother' of my six-year-old sister. She is now entering the first grade. Dad said at first, 'Let her have her way, so she won't miss her mother so much.' It was fine for a while, but now she does not like to mind. She cries if corrected and gives me a snooty look if I ask her to do anything. Dad does not like me to correct her. He tells me that if I would talk to her more when she refuses to do something, she would do it. But the more I explain the more set in her ways she gets. How can I handle this child?"

Hurlock

(A) I am afraid that you are much too young and inexperienced to handle a child who is well aware that she has the upper hand. Your father certainly has not helped. In fact, he has made the situation almost impossible for you.

The child well knows that her father opposes punishment or criticism of her. Therefore, she will not obey you. Your hands are tied and will remain so until you can convince your father that he is ruining your sister by his tactics.

Your father seems to be just as inexperienced in child-training as you are. Surely he must realize that a child of six needs discipline and that it is no kindness to allow her to do as she pleases. The child will soon discover that no one else will be so lenient and that she will have no friends if she does not learn to behave properly.

Urge your father to talk over this problem with a teacher in the school your sister will enter this year and get her point of view about discipline. Then you and he should work out rules for the child. Unless you do this soon, your sister will be so unruly that no one will be able to handle her.

Dr. Hurlock is author of 12 books on psychology. Her advice in this column is free. Write her in care of this newspaper.

CLUB CALENDAR

Ex-Wrens' Association, Malahat Division, Tuesday, at 8, board room, Naval Veterans, 1417 Broad Street. All ex-WRCNS and WRNS.

Solarium Women's Auxiliary, Tuesday at 2.30, Solarium Office, Yarrow Building

St. Saviour's Woman's Auxiliary, evening branch, Guild Room, Tuesday, 8 p.m. . . . Robert Burns McMicking Chapter, IODE, Tuesday, home of Mrs. Winona Flinton, 1060 Craigdarroch Road . . . Capitol City Temple, No. 35, Pythian Sisters, K of P Hall, Tuesday, 8 p.m. . . . Fraternal Order of Eagles Ladies' Auxiliary, Tuesday, 8 p.m.

Oak Bay Catholic Women's League, first meeting, Tuesday, 2064 Haultain Street at 8. Plans for October bazaar . . . Gonzales Chapter, IODE, Tuesday, 10.30 a.m., home of Mrs. W. C. Nichol, 914 St. Charles Street.

WHERE DEAFNESS CAN STRIKE!

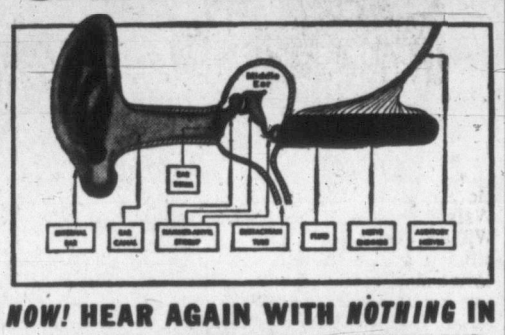

NOW! HEAR AGAIN WITH NOTHING IN EITHER EAR! NO TUBES, NO HEADBAND, NO PRESSURE OF ANY KIND!

JUST ARRIVED—The Latest and Most Modern AUDIO TESTING EQUIPMENT

ACOUSTICON OF VICTORIA EXTENDS THEIR SPECIAL THREE-DAY OFFER!

MON., TUES., WED.—AUG. 31, SEPT. 1, 2

Have Your Hearing Tested FREE With This New Equipment at No Obligation

WE WILL ANSWER SUCH QUESTIONS AS:

Can the Strain and Discomfort of Head Noises Be Eliminated?
Can You Hear People Talking But Not Always Understand Them?
Which Is Your Better Ear?
Why Does Hearing Loss Become Progressively Worse?
Why Does the Strain of Even Partial Deafness Affect the Nervous System?
How Many Physical Ailments Can Be Traced to Impaired Hearing?

Phone B 4524 for an Appointment

ACOUSTICON OF VICTORIA LTD.
745 Yates Street B 4524

Prescription Optical COMPANY
Dispensing Opticians
233 Yarrow Bldg. (Formerly Pemberton Bldg.)
625 Fort St.
G 5914

VICTORIA ELECTROLYSIS CENTRE
Unwanted Hair is a Social Handicap
There is only one way to remove unwanted hair permanently.
Dr. Edwin Jordan, in a syndicated article, says, "electrolysis, when properly performed, is a safe and permanent method of removing excessive hair."
For appointments, consultations, or literature, telephone
Beacon 0614
401 Campbell Bldg., cor. Fort and Douglas Streets

RECLU FOR Stomach Sufferers!
Do you suffer stomach distress due to excess stomach acid—gaseous distention, acid indigestion, nervous or sour stomach? Ask your druggist about RECLU. Unlike stomach powders or tablets RECLU is a medicine in liquid form for the prompt, beneficial relief of the symptoms of hyperacidity. Satisfaction or money refunded. R-3

CIVILIZATION

Evolution developed human eyes for outdoor, distance seeing. Along came the printing press, and the face of the world began to change. A hundred years ago ninety per cent of the people lived in rural areas, now there are only twenty-three per cent.
Everybody reads ten times as much as fifty years ago, a high school or college student fifteen times as much.

Civilization has made long hours of reading or close work essential.

Eyes that would function perfectly well in an outdoor life where detailed and critical seeing are unnecessary often fail to stand the burden of prolonged close work without help.

Eyes should be thoroughly examined at least every two years to keep them operating at peak efficiency and comfort.

A. H. HEASLIP
Optometrist
1113 DOUGLAS—Opposite Eaton's—Phone B 5713
Appointments: 9-5

TODAY WALLPAPERS
Can Be More Than Mere Wall Coverings

- Artists of the world vie to make them glamorous, fantastic, colorful, amusing . . . Mariam Coultas Studios have one thousand designs from which to choose . . . you never need meet your heart's desire in another woman's home.
- They are named wallpapers . . . "Spanish Doors" . . . "The Whaler" . . . "French Village" . . . They come from England, France, Sweden, the Orient . . . many with matching or companion fabrics for drapes . . . Sweden specializes in "very washable" papers . . . The Orient in all sorts of grass cloth coverings . . . some have fragile butterfly wings caught between the cloth backing and the shimmering surface . . . Scenic "panel" papers can create illusions of time, space, mood.
  There are sculptured plastic wall coverings with a modern 3D quality so sturdy you can use them on floors as well as walls.
- There are papers for every personality . . . every need . . . from cocktail bars to children's rooms.

Yours for well-designed wallpapers,

Gwen Coultas

★ MARIAM COULTAS STUDIOS
Victoria, 852 Fort St.
Calgary, 630 17th Ave. Southwest

Victoria-Vancouver

DAILY	Princess Marguerite or Princess Patricia	Princess Elizabeth or Princess Joan
Lv. Victoria	1:10 p.m.	10:59 p.m.
Ar. Vancouver	5:25 p.m.	6:00 a.m.
Lv. Vancouver	10:30 a.m.	10:59 p.m.
Ar. Victoria	2:45 p.m.	6:00 a.m.

FARE: One way $3.75; return $6.75.
Automobile rates $6.00 each way.

Victoria-Seattle

DAILY	Princess Marguerite or Princess Patricia
Lv. Victoria	4:30 p.m.
Ar. Seattle	8:30 p.m.
Lv. Seattle	8:00 a.m.
Ar. Victoria	11:50 a.m.

FARE: One way $4.35; return $7.85.
Automobile rates $6.50 each way.

Victoria-Port Angeles

DAILY	PRINCESS JOAN or PRINCESS ELIZABETH		
Lv. Victoria	8:20 a.m.	1:00 p.m.	5:30 p.m.
Ar. Port Angeles	10:00 a.m.	2:40 p.m.	7:10 p.m.

FARE: One way $2.00; return $3.60.
Automobile rates $5.00 each way.

Sidney-Gulf Islands-Vancouver

	PRINCESS ELAINE		
	Tues.	Thurs. and Sat.	Sun.
Lv. Sidney	2:15 p.m. via Ganges Hbr., Mayne	2:15 p.m. via Hope Bay Mayne (Thurs.) Saturna (Sat.)	2:15 p.m. via Mayne
Ar. Vancouver	7:30 p.m.	7:30 p.m.	6:00 p.m.

FARES: Vancouver—one way $2.75; return $4.95.
Automobile $5.50 each way.
Special one day excursions—$3.00 return.

Nanaimo-Vancouver

DAILY	Pr. Marguerite or Pr. Patricia	Pr. of Nanaimo	Pr. Joan or Elizabeth
Lv. Nanaimo	5:30 a.m.	8:00 a.m.	11:59 a.m.
Ar. Vancouver	7:45 a.m.	10:15 a.m.	2:45 p.m.

DAILY	Pr. of Nanaimo	Pr. Joan or Elizabeth	Pr. of Nanaimo
Lv. Nanaimo	2:00 p.m.	6:30 p.m.	8:00 p.m.
Ar. Vancouver	4:15 p.m.	9:15 p.m.	10:15 p.m.

FARE: One way $2.00; return $3.60.
Automobile rates $3.00 each way.
Special one day excursions.
Saturdays and Sundays, $2.25 return.

See your nearest Agent or
Wharf Ticket Office
Phone Garden 8001

ALL TIMES PACIFIC STANDARD

Canadian Pacific

Baby Brother Christened

At a recent christening ceremony in First United Church, the four-month-old son of Mr. and Mrs. William F. Walker received the names Walter William James, Rev. Moir A. J. Waters officiating. He is seen here in his christening robe with his mother and two proud sisters, Anne, two, and Susan, five. The baby's paternal grandparents are Mr. and Mrs. Walter M. Walker, 3375 Weald Road, and maternal grandmother is Mrs. L. King of Ladysmith. A reception was held at home of the parents, 2142 Pentland Road. Among relatives present were Mrs. King and Miss Marion King, Ladysmith, and Miss Shirley Walker, who is holidaying in the city from Los Angeles.

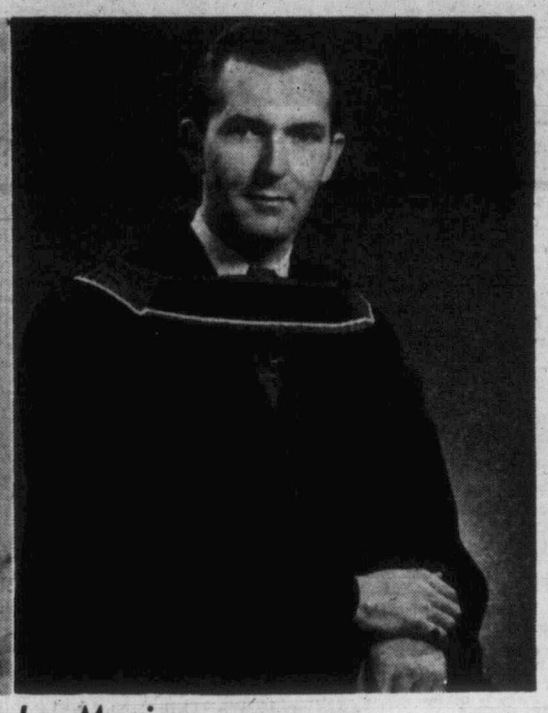

A Mid-September Marriage

Mrs. F. T. Tanner, 1255 Fairfield Road, announces the engagement of her daughter, Pamela June, to Mr. J. Keith Taylor, elder son of Mrs. J. D. Taylor and the late Mr. Taylor, 1123 Richardson Street. Mr. Taylor is a native of Victoria and is a graduate of University of British Columbia. Miss Tanner was born in England and is secretary at Government House. The wedding will take place on Sept. 19 at 2.30 p.m. at Christ Church Cathedral. Miss Tanner has chosen Miss Blanche Crowther as maid of honor. Trevor Taylor, Vancouver, will be his brother's best man.

Acousticon OF VICTORIA
HEADQUARTERS for service, repairs and batteries to all makes of hearing-aids. Note: we loan you an instrument FREE during repairs.
102 Stobart Bldg. 745 Yates Street B 4524

● SAVE TIME
● SAVE DRUDGERY
HAVE YOUR VENETIAN BLINDS LAUNDERED
Yes Every Square Inch PRESSURE CLEANED
"New" Machine Process Makes Them Sparkle
Phone B 6612
VENETIAN BLIND LAUNDRY
SUN RAY PRODUCTS LTD.
2811 Douglas Street
One Block East Fountain Circle on Right

CLASSIFIED ADS DON'T COST — THEY PAY

OF PERSONAL INTEREST

Many to Attend PPCLI Reunion

Currie Barracks, Calgary, will be en fete in September when 1st and 2nd Battalions, Princess Patricia's Canadian Light Infantry are to entertain their Colonel-in-Chief, Lady Patricia Ramsay, who is coming from England especially for the occasion. The 67-year-old Lady Patricia gave her name to the regiment when it was founded in 1914 by Captain, now Brig. A. Hamilton Gault. She was then Princess Patricia, granddaughter of Queen Victoria and daughter of the Duke of Connaught, Canada's Governor-General at the time.

The program for her visit, from Sept. 10 to 13, includes training demonstrations, ceremonial parades, a ball and a mass parachute drop, followed by a garden party. Brig. Gault will be present among many distinguished guests from many parts of Canada.

Among those attending the reunion and celebrations from Victoria and area will be Brig. and Mrs. W. G. Colquhoun, Lt.-Col. and Mrs. J. N. Edgar, Col. R. L. Mitchell, Capt. and Mrs. L. M. Johnstone, Mrs. J. W. Benning, Mr. and Mrs. W. B. Leach and Mr. and Mrs. Harris Turner, all of Victoria; Lt.-Col. and Mrs. J. H. Carvosso and Major and Mrs. P. D. Crofton of Ganges. Col. R. P. Clark, Lt.-Col. and Mrs. Macgregor and Major Lyall Fraser are going from Vancouver.

Elsie-Mae Thornett Honored

Miss Elsie-Mae Thornett, popular bride-elect, was honored recently when Mrs. Charles Godber and Mrs. Chris Rhode were co-hostesses at a miscellaneous shower at the home of the former, 620 Agnes Street. Gifts were presented in a decorated wagon, drawn in by little Kerry Ann Godber. Corsages of roses and sweet peas were presented to the bride-elect; her mother, Mrs. P. Thornett, and mother of the groom-elect, Mrs. A. Lee.

Those present were Mrs. P. Bayers, San Francisco; Mrs. F. L. Rhode, Mrs. J. Rainey, Mrs. M. Phillips, Mrs. J. E. Peterson, Portland; Mrs. F. Henry, Mrs. G. Christopher, Mrs. F. T. Rhode, Mrs. P. Tait, Mrs. W. Sambrooke, Mrs. J. Sorenson, Mrs. R. McVie, Mrs. K. Potts and Misses Barbara Rainey and Betty Pollock.

Shower for Lila Halstrom

Misses Gloria and June Bennett, 1764 Emerson Street, sisters of the groom-elect, were co-hostesses recently at a shower honoring Miss Lila Halstrom. A corsage of white rosebuds was presented to the honor guest, and mothers of the bride and groom-elect, Mrs. J. Halstrom and Mrs. C. Bennett, were presented with corsages of pink rosebuds. Grandmother of the groom-elect, Mrs. S. F. Newell, was presented with a corsage of Talisman rosebuds. Gifts were contained in a decorated wishing well and were presented by the young sister of the groom-elect, Miss Lynda Bennett, and brother of the bride-elect, Master Dennis Halstrom. Those present were Mrs. D. Heaslip, Mrs. G. Barrett, Mrs. W. Boklage, Mrs. G. Heaslip, Mrs. H. Newell, Mrs. M. DeWitt, Mrs. E. Hume, Mrs. D. Newell, Mrs. M. Atkinson, Mrs. G. Newell, Mrs. B. Peters, Mrs. E. Barnes, Mrs. P. Newell, Mrs. C. Newell, Mrs. J. Hunter, Mrs. M. Wilson, Mrs. W. Blaauw, Mrs. J. Bennett, Mrs. J. Mellings, Mrs. E. Bennett, Mrs. G. Green, Mrs. Wilson, Mrs. R. Gretton, Mrs. M. Renfree, Mrs. A. Crouch, Mrs. J. Durrell, Mrs. E. Letourneau, Mrs. W. Peters, Mrs. S. Jensen, Mrs. R. Walker, Mrs. R. Zarrelli, Mrs. T. Heaslip, and Misses Agnes Craig, Bernice Billings, Valerie Newell, Chris Hunter, Eileen Bennett, Joan Hansen, Donna Mellings, Marlene Mellings and Pat Hickey.

For This Evening's Bride

Mrs. R. J. Stevenson, Lovatt Avenue, was hostess recently at a shower honoring her sister, Miss Angie D'Alleva, popular bride-elect, who will be married this evening. Gifts were presented in a pink and white bassinette. A corsage of gladioli and rosebuds was presented to the honor guest and her mother and mother of the groom-elect received corsages of pink carnations.

Guests were Mrs. J. D'Alleva, Mrs. A. Rossiter, Mrs. P. Stevenson, Mrs. J. Kerfoot, Mrs. W. Cruickshank, Mrs. L. Middleton, Mrs. L. Farmere, Mrs. H. Ingram, Mrs. A. Hicks, Mrs. J. Merserau and Misses Grace Merserau and Carole Cruickshank.

To Attend Supper Dance

Dancing to the strains of Billy Tickle's Orchestra at the Empress Hotel Supper Dance this evening in a no-host party will be Mr. and Mrs. R. W. McKenzie, Dr. and Mrs. E. J. Nash, Lt.-Cmdr. and Mrs. Charles Medley, Lieut. and Mrs. Angus H. MacLeod, Mr. and Mrs. J. McGregor, Mr. and Mrs. Thomas Kelway, Mr. and Mrs. Richard A. Bayne, Mr. Harold Allman and Miss Joan Peterkin.

A family get-together will be enjoyed at the dance by Mr. and Mrs. J. Mason, Lieut. and Mrs. J. Mason, Mr. and Mrs. W. Barclay, Mr. W. E. A. Barclay and Mrs. Robin Bell.

For Jocelyn Rigby

Miss Jocelyn Rigby was honored Thursday evening at a miscellaneous shower at the home of Mrs. H. V. Sinnott, 559 Paradise Street. Upon arrival she was presented with a corsage of red rosebuds. Her mother, Mrs. Ray Rigby, and her grandmother, Mrs. T. Rigby, received corsages of pink carnations. A decorated basket containing gifts was presented to the honor guest by Miss Marilyn Webster. Mrs. H. Perry and Mrs. A. McDermid assisted in serving.

Guests were Mrs. S. Laity, Mrs. E. Day, Mrs. R. Simpson, Mrs. R. Tillyer, Mrs. H. Paine, Mrs. F. Pomeroy, Mrs. C. Dresser, Mrs. L. Greenwood, Mrs. G. Woollett, and Misses G. Perry, J. Preston, Marilyn Webster, Adele and Sharron Sinnott.

Mr. and Mrs. James B. Riddall, West Vancouver, are visiting their niece and nephew, Mr. and Mrs. E. F. LeQuesne, Leigh Road, Langford Lake.

Major and Mrs. A. C. Futcher left today for Vancouver, en route to Edmonton, where they will visit their son, Mr. Richard Futcher.

Martha McCarter, John R. Shields Wed This Afternoon at First United

Martha Adelaide McCarter, gowned in a mist of white organdy, became the bride, this afternoon, of John Riley Shields in a ceremony performed by Dr. W. G. Wilson, assisted by Rev. Moir A. J. Waters. Styled with bouffant skirt, slightly en train, and embroidered with bow knots, the gown featured a fitted bodice and high neckline. A fingertip veil filmed from her organdy cap, which was outlined with pearls and she carried a bouquet of swainsona and stephanotis.

First United Church was decorated in a floral theme of white for the service which united the daughter of Mr. and Mrs. William Kenneth McCarter, 3507 Cadboro Bay Road, with the son of Capt. John Edward Shields, Seattle, Wash., and the late Mrs. Shields. Mrs. F. G. Booth, San Francisco, aunt of the bride, assisted by Mrs. John Jackson and Mrs. Frank Broddy, arranged the flowers. During the signing of the register John Dunbar sang and traditional organ music was played by Mrs. J. Roberto Wood. The bride was given in marriage by her father.

Maid of honor, Miss Isobel Thompson, and bridesmatrons, Mrs. R. Hugh Minor, Mrs. Clifford Skelton and Mrs. Don Minor, were gowned identically in white organdy over pale blue taffeta, designed with full, ballerina-length skirt, strapless bodice and pleated white organdy shoulder cape. They wore white carnation coronets and carried colonial bouquets of blue and white carnations. R. Hugh Minor was best man and ushers were John Paul Shields, Jr., Gardner, Mont.; Thomas E. Shull, Moscow, Ida.; Stephen A. Bunch, Yakima, Wash., and William Kenneth McCarter, Jr., Victoria.

At the reception, held at the home of the bride's parents, guests were received by Mrs. McCarter, who wore a dress of dusty pink with beaded neckline, large black hat lined with pink and black accessories. Also receiving was the groom's sister, Mrs. Charles Burks, Seattle, wearing a white silk print dress with black hat and accessories. James Russell, Vancouver, proposed the toast to the bride.

Presiding at the urns were Mrs. Edward Shields, Mrs. Ralph Dalton, Mrs. Russell Horton, Mrs. A. C. Sinclair, Mrs. R. H. Green and Mrs. David Thompson. Serviteurs were Mrs. Drew Miller, Seattle; Miss Peggy Mace, Tacoma; Mrs. Robert Green, Miss Ann Clark, Miss Beth Collison and Mrs. Kenneth Jones.

The couple will make their home in Seattle after a honeymoon in California. For traveling, Mrs. Shields donned a brown and tan check suit with accessories and corsage of yellow roses.

A Lovely Bridal Group

Mrs. Hans Gruber, the former June Milburn, is seen here with her bridal retinue. Her marriage to the well-known director of the Victoria Symphony Orchestra took place Aug. 25 at Metropolitan United Church. Mr. and Mrs. Gruber are now traveling on honeymoon. Bridesmaids, left to right, are Miss Sheila Bates and Miss Betty Snair, and maid of honor, Miss Marie Milburn, the bride's sister. Flower girls are Janie Turner and Mona Elizabeth Toole. (Photo by Ken.)

Couple Wed in Candlelit Ceremony

Tall baskets of pink and white gladioli decorated First United Church, for the candlelit ceremony which united Elma Doreen Hughes, daughter of Mr. and Mrs. Frederic J. Hughes and Robert Kenneth Dalziel, son son of Mrs. Edward K. Dalziel and the late Mr. Dalziel, 2947 Qu'Appelle Street. Rev. Moir J. Waters officiated and during the signing of the register, James Bell sang "Because." Mrs. J. Roberto Wood played organ music.

Given in marriage by her father, the bride was charming in a cloud of nylon tulle. The gown was styled with an off-shoulder neckline trimmed with lace and pearls and crinoline skirt of the tulle over taffeta. Her circle veil of illusion net edged with lace and worn over the face misted from a coronet of lace and pearls matching trim on neckline of her gown. She wore long tulle gloves and carried a cascade bouquet of pink roses and larkspur.

Mrs. Ellen Davenport was matron of honor in a pale green ballerina-length gown of chromespun taffeta. Bridesmaids, Miss Colleen Collison and Miss Doreen Dalziel wore similar gowns in pink and blue respectively. All carried cascade bouquets of white gladioli. Cousins of the bride, Misses Janice Bird and Susan Foulkes were flower girls, wearing floor-length gowns of white taffeta and carried baskets of flowers. Clyde Porter was best man and ushers were Raymond Hughes, brother of the bride; Gordon Dalziel, brother of the groom, and Glen Dalziel, cousin of the groom.

Club Tango was scene of the reception, where a three-tier wedding cake centred the bride's table. It was flanked with pink candles in silver candelabra and pink rosebuds in silver vases. Baskets of gladioli and hydrangea decked the room and sprays of pink heather centred the guest tables. W. Bridgewood proposed the toast to the bride.

Out-of-town guests at the wedding were Mr. and Mrs. J. E. Whitten, Mrs. J. H. Brown, Mrs. R. Breadner, Mr. and Mrs. N. Grant, Miss P. Grant, Miss M. Hopkins, Miss G. Pipes, Vancouver; Mr. and Mrs. J. L. Ebert, Sardis; Mrs. R. Rix, Nelson; Mrs. C. Morris, Mrs. B. Tompkins, Vernon; Mr. and Mrs. E. Kohse, Mr. and Mrs. D. French, Calgary.

For traveling on honeymoon to Los Angeles and Balboa Island, Calif., and Grand Canyon, Ariz., Mrs. Dalziel chose an imported suit of pink and mauve tones with navy velvet cloche, navy shoes and bag, white gloves and orchid corsage. The couple will live at Vernon.

Miss Ellen Collinge is leaving for Vancouver to visit relatives for a few days.

Returns From East

Mrs. Florence McKay, 140 Griffith Street, has just returned by air from Montreal and the Gaspe Coast. While there she attended the marriage of her two nieces.

At LOVE'S . . . LOOK SLEEK AND SLIM
IN FALL'S
Pretty Wool Dresses
The fabric you'll want to live in . . . the lines you'll treasure for the flattering things others will say about you. Sizes 11-19, 14-20, 14½-24½.
From $19.95
NOTE:
We specialize in sizes for the small figure.
● DRESSES ● COATS ● SUITS
are stocked in size 8.
★ Ask About Our Budget Plan
LOVE'S LADIES WEAR
708 VIEW at DOUGLAS

FLORENCE L. PHILLIMORE
A.T.C.M., R.M.T.
Teacher of Piano and Theory
Studio: 180 St. Charles
Phone G 6928
Piano, Beginner to A.R.C.T.
★ Theory ★ Counterpoint
★ Rudiments ★ History
★ Harmony ★ Form

HOSIERY MENDING at the BEEHIVE
613 Fort St.
PROMPT SERVICE

Preserve Okanagan PEACHES NOW

HAROLD S. TIMBERLAKE
NORMAN T. JOHNSON
Optometrists
633 YATES E 2513

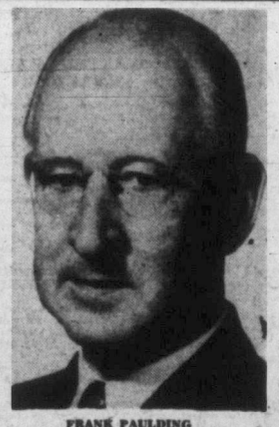

FRANK PAULDING
Well-Known Instructor in Public Speaking

It Will Pay You
—once in a lifetime at least—to invest in yourself, your future, your potentialities. It will pay you in genuine inward satisfaction, in prestige, and often in hard cash.
Learn to Speak Effectively
Study the Art of Selling
Practice Group Leadership
Study Human Relations
This training will eliminate your nervousness, conscious inferiority, embarrassment, and fear—and you will acquire confidence, courage, belief in yourself, and ability to express yourself effectively.
A Modern Course at a Moderate Price
Over 30 years' successful experience has gone into the framing of this new and up-to-date course. Your progress will be rapid because you speak at every session—33 of them in 17 weeks—with first-class professional instruction. You meet one night each week with a most congenial group, and by listening to about 1,500 other speeches you learn to analyze, evaluate, and improve your own talks. This class experience is equivalent to four seasons' ordinary study and practice. Registration is limited—join today. Last season's classes had record enrollments. Fall classes now organizing. The very reasonable fee for this $100 course is $39, less $4.00 cash discount.
THIS COURSE WILL HELP YOU TO:
1. Speak acceptably.
2. Think on your feet.
3. Effectively lead groups.
4. Be a good chairman.
5. Study human relations.
6. Sell your personality.
7. Sell your merchandise.
8. Write winning letters.
9. Rid yourself of fear.
10. Make more friends.
11. Work with others.
12. Improve your memory.
MAIL THIS COUPON TODAY
Name _____
Address _____
_____ Phone _____
☐ Send prospectus giving further information.
☐ Reserve _____ Place (s) at the Demonstration Dinner at Terry's, WEDNESDAY, SEPT. 16 — 6 p.m. Sharp
No Obligation. No Charge (except for dinner)
FRANK PAULDING, International Institute
360 Foul Bay Road, Victoria, B.C. Phone E 5890

FASTER RESULTS
LOWER COST

TELEPHONE BEACON 3131

TIMES WANT ADS
SERVE YOU BETTER

Victoria Daily Times

Published every afternoon except Sunday by Times Publishers Ltd. 2631 Douglas Street, Victoria B.C.

Subscription rates: Daily by carrier (city) $1.50 per month. Daily by carrier (suburban and all other) $1.25 per month. Single copy sales price, 7 cents daily. 10 cents Saturday. Mail rates: Wherever carrier service is maintained in suburban and all other, $1.25 per month. Canada, Great Britain, Yukon Territory, one year $13.00, six months, $7.00; three months $3.50; less than three months, $1.25 per month. Saturday (Week-end Edition): one year $5.00; United States $1.25 per month. Other foreign countries $3.00 per month.

Authorized as second-class mail Post Office Department Ottawa.

CLASSIFIED RATES

Birth Notices, $1.00 per insertion.

Deaths, Funeral Notices not exceeding 12 lines, $1.50 first insertion and $1.00 subsequent insertions. Each additional line 14c daily.

Marriages, In Memoriam Notices, Cards of Thanks not exceeding 12 lines, $1.50 per insertion. Each additional line 14c daily.

14c per line per day, 38c per line per three days, 73c per line for six days, $3.12 per line for one month (26 days). Above rates apply to consecutive insertion. Minimum advertisement two lines only. Contract rates on application.

TERMS OF PUBLICATION

The Victoria Press Ltd. shall not be liable for non-insertion of any advertisement beyond the amount paid for such advertisement.

All claims of error in publication shall be made within 12 hours thereafter and if not so made shall not be considered. No claim will be allowed for more than one incorrect insertion nor for errors not affecting the value of the advertisement.

In the event of an error occurring the liability of the Victoria Daily Times shall not exceed the charge for the space actually occupied by the item in question.

Representatives: United States, Conklin and Woodward Inc.
Eastern Canada: Tom Owan, Room 805 77 York Street Toronto, Ont.

Replies to private box numbers may only be obtained from the downtown office of Victoria Press Ltd. at 1215 Broad Street.

VITAL STATISTICS

1 BIRTHS

DICKMAN—Born to Mr. and Mrs. Jack Dickman, Box 335, Metchosin, B.C., on August 28, 1953, at St. Joseph's Hospital, a son, Garth Vere, 6 lbs. 13 ozs.; a brother for Alisa Gay. (Toronto papers please copy.)

DUNN—Born to Mr and Mrs. J. Dunn, 3910 Cedar Hill Crossroad, Victoria, B.C., at the Royal Jubilee Hospital on August 26, 1953, a son Kenneth Allen, 8 lbs.

ROE—Born to Mr. and Mrs. Robert Roe (nee Phyllis Lowe), 130 Burnside Road West, Victoria, B.C., on August 28, 1953, at St. Joseph's Hospital, a son, 6 lbs. ½ oz.

WARREN—Born to Mr. and Mrs. S. A. Warren, 1257 Hampshire Road, at the Royal Jubilee Hospital, on August 25, 1953, a daughter, Janice Grace.

2 ENGAGEMENTS

PATTERSON-MACMILLAN — Mr. and Mrs. Evan Patterson, 218 Vancouver Street, announce the engagement of their daughter, Phyllis Evan, to Alan Urquhart MacMillan, son of Mrs. J. E. Hooker and the late W. A. A. MacMillan. The wedding will take place Sept. 19, at 8 o'clock, in Metropolitan United Church.

3 MARRIAGES

DALZIEL - HUGHES — Mr. and Mrs. Frederic Hughes, 1130 Monterey Avenue, Victoria, B.C., announce the marriage of their daughter, Elma Doreen, to Mr. Robert Kenneth Dalziel, 2902 32nd Avenue, Vernon, B.C., son of Mrs. Edward K. Dalziel, 2947 Qu'Appelle Street, Victoria, B.C., and the late Mr. Dalziel. The wedding took place on August 28, 1953, at 8 p.m., in the First United Church, Victoria, B.C. with the Rev. M. A. J. Waters officiating.

GELPKE-DAVIES—The marriage is announced of Gloria Doreen, daughter of Mr. and Mrs. Albert H. Davies, 2123 McNeill Avenue, Victoria, to Roy Adolph Gelpke, son of Mr. and Mrs. Adolf Gelpke, Ardmore, Pennsylvania, U.S.A. The wedding took place August 29, 1953, at 3 p.m., in St. John's Anglican Church, Canon George Biddle officiating.

4 DEATHS

ARTHUR—There passed away suddenly on Monday, August 24, at Tijuana, Mexico, Eric Percival Stewart Arthur of 2375 Rosario Street, Oak Bay, age 33 years. He is survived by his mother and father, Mr. and Mrs. William Arthur of this city, and two brothers, John William of Toronto and Dennis at home.
Funeral arrangements will be announced later by Hayward's B.C. Funeral Chapel.

FINLEY—At the Veterans' Hospital on August 29, 1953, Albert Cromlin Finley, aged 75 years, of 3251 Cadboro Bay Road. Mr. Finley was a boot and shoe salesman in Winnipeg, Man., for many years and he served overseas in the First World War as R.S.M. with 179th Battalion, Cameron Highlanders. He is survived by his wife, Elizabeth, and one daughter, Mrs. W. A. McElmoyle.
Funeral service will be held on Monday, August 31, at 1.30, from Hayward's B.C. Funeral Chapel, with Dr. F. E. James, B.A., B.D., of Metropolitan United Church officiating, followed by cremation.
(Winnipeg papers please copy.)

SCOTT—There passed away on August 22, 1953, Jessie Gladys Scott of 912 Heywood Avenue, aged 64 years, widow of the late Ernest Humphrey Scott of Scott radio fame.
The remains are resting at Hayward's B.C. Funeral Chapel, 734 Broughton Street, pending the arrival of the family from New Zealand.

5 CARDS OF THANKS

We wish to express our heartfelt thanks to all our friends and neighbors for their kindness and sympathy shown to us, and the beautiful floral offerings received in the loss of a loving husband and father. Especially we wish to thank Mr. Hugh Stephen, the manager, the staff and engineers of the New Method Laundry, the pallbearers and Dr. J. H. Moore. Also the Rev. James for his comforting words, and McCall Brothers' Funeral Chapel for their kind and courteous services. We thank you all.—Mrs. Wilkinson and Alice.

6 IN MEMORIAM

DAVIES—Amy B. Davies.
God's fingers touched her
And she slept.
—Ever remembered by her loving family.

TURNER—James G. Turner, treasured memories of my dear husband, Jim, who died suddenly, August 30, 1952; a great loss.
—Kay.

7 FUNERAL DIRECTORS

SANDS MORTUARY LTD.
QUADRA AT NORTH PARK
"The Memorial Chapel of Chimes"
EMPIRE 7511

HAYWARD'S
B.C. Funeral Co. Ltd.
ESTABLISHED 1867
734 BROUGHTON STREET E 3614

7 FUNERAL DIRECTORS

McCALL BROS.
"The Floral Funeral Chapel"
New Small or Spacious Chapel
Beautiful in Appointment
1400 VANCOUVER STREET G 2012

THOMSON FUNERAL HOME
Established 1911 Formerly of Winnipeg
George Peter Thomson
Jack L. Irving
1625 QUADRA STREET PHONE G 2612

CHAPLIN'S FUNERAL CHAPEL
Formerly "Currie's"
980 QUADRA STREET PHONE G 3512

8 FLORISTS

CALL ALBION 360—FRESH FLOWERS floral designs. Jennings, 1701 Ruby Road.

DESIGNS FOR ALL OCCASIONS Pollock Florists, 1315 Douglas. G 5315.

WOODWARD'S FLORISTS
819 Port Street G 5614

Brown's Victoria Nurseries
Funeral Designs Fresh Cut Flowers
WE GROW OUR FLOWERS
618 View Street G 6612-G 3521

NORTH QUADRA FLORISTS
Artistic Designs—Quality Flowers
3971 QUADRA Empire 0221

WREATHS SPRAYS CORSAGES ETC
LOU POY FLORISTS
2516 Douglas Street G 5225

MONUMENTAL WORKS

MORTIMER'S MONUMENTAL WORKS Ltd. Gorge Road at Fountain Circle. Est. 1877. Monuments markers curbings bronze plaques. Marble, granite and stone for fireplaces building construction etc. E 6421

STEWART MONUMENTAL WORKS LTD. 1403 May Street. G 3452. Curbings and markers a specialty. Night phone E 8718. B 1268

VICTORIA MONUMENT LIMITED
"Memorials of Distinction"
3091 DOUGLAS ST BEACON 5834

10 ANNOUNCEMENTS

THE ISLAND HALL HOTEL
PARKSVILLE, V.I., B.C.
Still a few reservations available in August at this popular Island resort. A beautiful lodge located right on wide white sand beach. Warmest bathing water on the Island. Wonderful food, charming hospitable atmosphere. After Labor Day for holidays of a week or longer 10% discount allowed. Coho salmon fishing at its best last week in August and through September. Boats, gear, guides, etc., at nearby French Creek Boat Basin. For information write Mrs. Mary Sutherland, Mrs. Eileen Allwood, owners-managers.

"PUNCH 'N' JUDY SHOP"
Specializing in original children's wear. Our rack of exchange clothing is also full of good school things. You'll save here.
B 0633 1966 Oak Bay Ave. B 5303

GOOD CLOTHES ALTERED TO FIT for ladies and gentlemen who are particular. OAK BAY TAILORS, 2225 Oak Bay Ave. J. Swan (proprietor). Phone E 0161

MADE TO MEASURE, $18.50
The greatest trouser value in Victoria, finest imported woolens and gabardines; 24-hour service, expert workmanship. Murdoch - Gerard Limited, 623 Yates.

FRUIT AND VEGETABLES
Fresh Daily From the Farm
THE SHRUBBERY
757 Fort Street - E 2915

INVISIBLE MENDING ALTERATIONS, repairs satisfaction guaranteed. Tailoring Department, Murdoch-Gerrard Ltd., 623 Yates Street. E 5811

BOOKS BRIDGE THE CHASM THAT yawns between workadays and holidays. THE HAUNTED BOOKSHOP
845 Fort Street B 1427

ST. VINCENT DE PAUL, 728 JOHNSON Street, used clothing, furniture and household utensils. All profits for charity. B 4513.

OPEN EVENINGS - PERFECT PERMANENTS for particular people. Hilda Beauty Shop. E 0722

VICTORIA TRAVEL BUREAU FOR spring, summer, fall, winter vacations. B 2822

THE NEEDLE CRAFT SHOPPE
244 Cook Street E 3334

A SALVAGE COLLECTION FOR FAIRfield, Fernwood and Mt. Tolmie. E 3413.

REGISTER NOW FOR FLOWER CRAFT classes. Hobbies and Crafts, 741 View.

NOTICE
Todd & McDonald
618 Herald Street
Will be going out of business at the end of the month. Persons having goods in the shop please call and pick them up.

SAVE UP TO
$100.00
on your FUR COAT
During Our August Fur Sale
VICTORIA FURS
831 FORT STREET E 8133

Contour Styled Haircut
All hair lengths plus home permanent haircut.
FIRTH OF FORT
50 years a hairdresser 635 Fort, Suite 10. No appointment 9 to 6 daily

WE SELL FOR LESS
Ladies' and gents' clothing bought and sold. Useful Clothing Shop, 550-A Johnson.

CLUB TANGO—E 2390
DANCING PARTIES AND CATERING

11 COMING EVENTS

LUXTON HALL
FOR COOL EVENING OF ENJOYMENT DANCING EVERY SATURDAY NIGHT. MUSIC BY RODEO RASCALS. ADMISSION 50 CENTS. DOOR PRIZES.

DR. G. B. BIGELOW WISHES TO ANnounce a change in office address from 116 Yarrow Building, 625 Fort Street, to 205 Stobart Building, 745 Yates Street, as of September 1, 1953.

AN OLD-TIME DANCE
Saturday, Victoria Ballroom, 1600 Government Street. Homesteaders' Orchestra. 8.30. 60c.

OLD-TIME DANCE
Wednesday 8.30 to 11.30
Homesteaders' Orchestra — Prizes
VICTORIA BALLROOM

THE FIRST MEETING OF ST. JOSEPH'S Hospital Alumni will be held Tuesday, September 1, in the Nurses' Residence, at 8 p.m.

SIROCCO BALLROOM
Space available for club meetings, banquets, weddings, parties, concerts, dances. Reasonable rates. E 9221.

SQUARE DANCE FESTIVAL, NORTH and South Saanich Agricultural Fair, Saturday, September 5. Information phone G 1224 or Albion 183 X.

OLD-TIME DANCE AT LAKEHILL HALL every Saturday night; Columbians Orchestra. Admission 50c.

DANCE EVERY SATURDAY NIGHT TO the music of the Western Mountaineers, Douglas CCF Hall, Douglas at Ardersier.

PRO PATRIA W.A. RUMMAGE SALE, September 2, Colonist Building, 9.30 a.m.

$50 IN PRIZES
Whist at 8.00 p.m.; bingo 9.30
VICTORIA WHIST & BRIDGE
1417 Government St. Phone E 8033

11 COMING EVENTS

DANCE TONIGHT
SHAWNIGAN LAKE
TO
THE HOMETOWNERS
JOIN THE FUN
AT THE FINEST DANCE ON THE ISLAND
MODERN DANCING TO WESTERN SWING

12 LOST AND FOUND

FOUND AT THETIS LAKE, CAMERA IN camera case. Owner may have same by identifying. Apply after 6 p.m., any evening at 1169 Oscar Street. Phone B 0659.

LOST — TWO CARTONS OF PLASTIC toys, in the city. Addressed Metropolitan Stores. Reward. B 4281.

LOST, LARGE GREY CAT, TAWNY markings on underside, Mt. Tolmie district. G 3343 after 5.30 p.m. Reward.

WILL PARTY WHO FOUND GOLD brooch with initial on back please phone E 8111 between 9 a.m. and 5 p.m.

LOST, ONE MALE NEUTER SIAMESE cat, Mt. Tolmie district. Answers to "Tom." Reward G 3066.

LOST—BLACK PART-PERSIAN CAT IN vicinity of Victoria and Central avenues. Reward. Phone G 6329.

LEFT ON SEAT IN BEACON HILL PARK Friday night, auto rug. Phone E 5656.

LOST — ONE SET OF BRICKLAYER'S tools near Sooke. Reward. E 9301.

13 WANTED—MALE HELP

SALESMEN FOR A WHOLESALE automotive supply house. Top salary, commission, car allowance. Expenses. Must have some experience in automotive and industrial work or selling these lines. Our employees advised of this opening. Box 806, Victoria Press.

WANTED AT ONCE, YOUNG MAN, 18-20 years old, with shorthand and typing experience and preferably some bookkeeping knowledge. Permanent position with excellent opportunities for advancement. Salary to start, $150 per month. Apply in person to Ford Bond, Rockgas Company, 2519 Douglas Street.

WANTED FOR PART OR FULL TIME—Energetic man, experienced in entertainment field, pleasant appearance, good personality, able to meet public and with ability to organize group. Give full details of past experience and age in first letter to Box 807, Victoria Press.

A YOUNG MAN, AGE, 20-25, FOR junior salesman and stock duties in carpet department. Excellent opportunity to advance. Bring references or school record. Apply Standard Furniture Co.

WANTED—DRIVER FOR RETAIL MEAT and grocery delivery truck. Must have "C" license. Only those interested in steady employment need apply. Pacific Market, 1501 Haultain.

WHOLESALE FIRM REQUIRES YOUNG man, 22-30, for delivery and warehouse work. Steady employment. Box 695, Victoria Press.

WANTED—INDUSTRIOUS MAN TO REtail well-known line of Rawleigh Products. Write Rawleigh's, H1961, Winnipeg, Man.

REPAIR SHOP
CONTROL OPERATOR
Due to promotions in our Service Department we require an experienced shop control operator at once.
Apply to M. D. McKay
OLSON MOTORS LTD.

13a SALESMEN AND AGENTS WANTED

EASY EXTRA MONEY IS YOURS! SELL Name-On Christmas, Everyday assortments for highest commissions. Over 60 sales-tested items, terrific customer appeal. Unequalled Christmas values, including 25 card Prize Assortment, Gold'n Christmas, Velvet, Madonna, Duets, Surprise, Currier and Ives, Canadian Scenes. Appealing Everyday, religious, humorous cards. Personalized cards, stationery, napkins, gift wraps, kiddies' Christmas stockings, pop-up books, Bible stories, paint books, ribbons, gift cards. Write for complete catalogue, samples NOW. Print name, address clearly. Name-On Stationery Company Limited, Dept. N5, Room F, Yonge Street Arcade, Toronto.

MAKE EVERY DAY A PAY DAY
Earn a FREE SUIT by selling made-to-measure clothes in your district. Splendid opportunity for ambitious individual. A few calls a day will put cash in your pockets and a FREE SUIT on your back. A real opportunity to go into business with no investment. FREE sample set of hundreds of swatches, style book, etc. No experience, no money needed. Write immediately, for the most complete made-to-measure clothing sample set and for instructions on taking measurements: "FRANKLIN PARK" CLOTHES INC., Dept. F-6, Box 39, Station "N," Montreal, P.Q.

$ $ $ $ $—MAKE $50-$100 EASILY IN spare hours selling Canada's leading complete line Christmas Cards. Write today for information or send only $1 for sensational bargain offer of two lovely self-selling boxes retailing $2.25. Immediate profit $1.25 guaranteed. Friends, neighbors order on sight. Homer Warren Co., 30-AK Wellington East, Toronto.

MEN WANTED
To sell made-to-measure clothing from large-size samples at popular prices. Earn 20% commission during full or spare time. Get our free sample selling kit. Write to CHAMPLAIN TAILORS, Dept C-6, Box 84, Station "N," Montreal, P.Q.

COMMISSION SALESMEN, FULL TIME, car essential, minimum age 25. P.O. Box 1083.

CHRISTMAS CARD AGENTS
Make up to $100 easily in your spare time selling "Canada's Finest" Christmas card assortments. Complete line; 25 different assortments. Good commission plus bonus on larger orders. Write for sample order on approval.
Veribest Specialty Co., Desk V.
107 Front St. E., Toronto 2, Ont.

13b HELP WANTED—MALE or FEMALE

Pursuant to Section 50 of the "Civil Service Act," British Columbia Civil Service Commission,
ANNOUNCES
THE HOLDING OF ELIGIBILITY EXAMINATIONS FOR:

TYPISTS	$120-$158 per month
JUNIOR CLERKS (Male and Female)	$128-$165 per month
STENOGRAPHERS, GRADE 1	$128-$165 per month
JUNIOR DRAUGHTSMEN, GRADE A	$136-$173 per month
STENOGRAPHERS, GRADE 2	$165-$203 per month

In VICTORIA on Tuesday, September 8, 1953, at the Sprott-Shaw School, 1012 Douglas Street, at 7.00 p.m. Future appointments in the Victoria area will be made from those qualifying on these examinations. Candidates must be British subjects, not over 45 years of age for men, 40 for women. (Age limits waived in the case of ex-serice personnel who are given preference). Candidates should complete application forms and register for examinations at the office of the B.C. Civil Service Commission, Weiler Building, Victoria, NOT LATER THAN SEPTEMBER 4, 1953.

WANTED—MAN OR WOMAN TO HELP in dairy, full or part time. Good wages and house with modern conveniences. Apply A. G. Lambert, Torquay Drive, or R.R. No. 5. Albion 83-M.

CAR WASHERS, WIPERS, DRYERS, young men and women. Full or part time. State wages wanted. Box 800, Victoria Press.

14 WANTED—FEMALE HELP

SIDNEY ROOFING AND PAPER CO. Ltd. requires a clerk-stenographer with a minimum of one year's experience for purchasing departments. Excellent working conditions and extensive welfare plans available. Please apply Personnel Office Sidney Roofing and Paper Co. Ltd.

REGISTERED NURSE
Blood Transfusion Service requires Nurse registered in B.C. Single and under 35. Duty includes travelling throughout province in mobile team with subsistance allowance. Uniform provided. No shift work. Good off-duty. Three weeks annual leave. Box 692, Victoria Press.

GIRL OR YOUNG WOMAN REQUIRED as waitress or general help for a month or six weeks. Shawnigan Beach Hotel. Phone Cobble Hill 6Y4 between 6 and 7 p.m.

They'll Do-It Every Time

14 WANTED—FEMALE HELP

WANTED — LUMBER STENOGRAPHER. Good starting salary. Manning Timber Products Ltd. B 3153.

FILE CLERK-TYPIST REQUIRED BY Sidney Roofing and Paper Co. Ltd. Junior matriculation or business school certificate with a minimum of one year's experience necessary. Excellent welfare plan available. Apply Personnel Department or phone E 4131 for interview.

PERSONABLE YOUNG WOMAN WITH knowledge of shorthand and typing, preferably with some bookkeeping experience. Excellent opportunity for advancement. Apply in person before 4 p.m. Monday to Ford Bond, Rockgas Company, 2519 Douglas St.

REQUIRED IMMEDIATELY BY LARGE local sawmill—An experienced typist, switchboard experience preferred. Permanent position with full employee welfare plan benefits. Reply in full, stating age, experience and marital status. Box 810, Victoria Press.

NEEDED FOR SEPTEMBER, ONE graduate nurse, one practical nurse or nurse's aid, one ward maid. Mornings only, one kitchen helper, one girl for tray pantry. St. Mary's Priory, Langford. Belmont 279.

HOUSEKEEPER WANTED—CLEAN AND able to do plain cooking. Modern comfortable home in suburbs. Private bath, radio, etc. Apply by letter stating experience, phone number if any, to Box 696, Victoria Press.

ATTENTION EMPLOYERS AND WORKers, available and required nurses, housekeepers, cooks and daily help, baby sitters. For personal interview. B 5414. Personal Service Club, 635 Fort Street.

CASHIER-TYPIST WITH KNOWLEDGE of bookkeeping for large retail store. Must be intelligent and willing to work. Good salary to right person. Box 676, Victoria Press.

EXPERIENCED INTERNATIONAL BUSIness machine operator and experienced Burroughs ledger machine operator. Five-day week. Apply Mr. Hinchliffe, Bank of Montreal, 1225 Douglas.

SALESCLERK WANTED WITH EXPERIence preferred. Permanent position. Some evening work. Cunningham Drug, Fort and Douglas.

GOOD HOME FOR RETIRED NURSE with attractive personality in exchange for 3 or 4 hours light duty. Box 753 Victoria Press.

WANTED IMMEDIATELY, SALESLADIES for jewelry and china. Permanent. Please give age and experience. Box 776 Victoria Press.

CAPABLE HOUSEKEEPER, MUST BE good cook. Family four adults. Wages $75. Four-mile circle. Telephone Albion 8 F or reply Box 681, Victoria Press.

CAPABLE, KINDLY LADY TO CARE for four small children for one week in September during parents' absence. E 1496.

COMPANION HELP WANTED FOR small family. Preferably lady wishing permanent good home. Box 785, Victoria Press.

EXPERIENCED WAITRESS WANTED, night or day shifts. Apply in person, Strathcona Cafe.

CAPABLE EXPERIENCED COOK-HOUSEkeeper, daily 9.30 a.m.-3 p.m. Modern home on bus route. Good wages. E 7444.

LADY TO BE OUR HOUSEKEEPER. Working parents, two boys, live in. G 1544 after 5.30 p.m.

WANTED, WOMAN FOR PANTRY work in private residence. Live in. Box 796, Victoria Press.

HOUSEKEEPER FOR COUPLE IN CITY, live in. References. Phone E 2337, 12-2 or 6-7.

BOOKKEEPER FOR BUSINESS OFFICE. Some experience necessary. Box 683, Victoria Press.

WANTED — EXPERIENCED WAITRESS. Contact manager Sussex Cafe, 1007 Douglas.

HOUSEKEEPER TO CARE FOR FOUR children. No objection to one child. Live in. Box 905, Victoria Press.

WOMEN FOR DINING ROOM—FOUR hours daily split shift, for breakfast and dinner. G 0125.

SEAMSTRESS
Experienced fitter seamstress with full knowledge of fitting and alterations of ladies' suits, coats and dresses.
Please Apply
EMPLOYMENT OFFICE
THE T. EATON CO.
CANADA LIMITED

14 WANTED—FEMALE HELP

IMMEDIATE OPENING
For experienced Comptometer Operator for part-time employment. Retail experience helpful, but not essential. Must have pleasing personality.
Age up to 35 years.
Also experienced Wool Saleslady for full-time employment.
Age up to 35 years
Grade X education.
Must have pleasing personality.
APPLY PERSONNEL OFFICE,
HUDSON'S BAY CO.
VICTORIA, B.C.

15 TEACHERS WANTED

TEACHERS WANTED FOR THE FOLlowing ungraded schools:
1.—Beaver Valley — Approximately eight pupils. Grades 2, 3, 4, 5 and 7. Good boarding accommodation at $12.50 per week. Attractive classroom recently redecorated.
2.—Dog Creek—Approximately 13 pupils. Grades 1, 2, 3, 5, 6 and 7. New attractive school. Excellent boarding accommodation or furnished, three-room cabin may be rented at $30.00 per month.
Applicants should apply in writing to the undersigned, stating age, marital status, type of teaching certificates held and an outline of teaching experience. Salary for British Columbia Elementary Basic Certificate, $2,100 plus $150 for each year of accredited British Columbia experience or Armed Forces service plus $75 for each year of accredited teaching experience outside of British Columbia plus an Isolation Bonus of approximately $250. C. B. Macqueen, Secretary-Treasurer, School District No. 27, Williams Lake (Cariboo) B.C.

PART-TIME SUBSTITUTE TEACHER IS required with some knowledge of typing and shorthand. Please apply to Greater Victoria School Board, P.O. Box 700, Victoria, B.C., or telephone B 5222.

17 SITUATIONS WANTED—MALE

TWO ENGLISH MECHANICS, 40, MARried with families, seek post on Island. Past two years employed one garage, Calgary. Experts on all repairs to any make of British car. Excellent references, could completely run shop or service station. All own tools. Replies to A. G. Brown, 211 7A St N.E., Calgary, Alta. Action immediately.

AUTOMOTIVE ACCOUNTANT AVAILABLE
Ten years' experience in automotive field in executive capacity. Qualified credit administrator. Box 908, Victoria Press.

JIM PAINE WILL DO ALL YOUR ODD jobs, cement work, tile drains, ditches, fences, small house repairs, etc. No job too small. G 8604.

ALL TREES FELLED, TOPPED, CUT up; pruning; chainsaw work. No job too small. Estimates. L. Elves, E 6452.

A CLOTHES LINE FOR THE little lady installed and cemented in. G0673.

GUTTERS RENEWED, REROOFING, ROOF REPAIRS PHONE E 5961-B 4006

YOUNG MAN NEEDS EVENING OR Saturday job. Box 682, Victoria Press.

18 SITUATIONS WANTED—FEMALE

ALL TYPES OF FLOORS EXPERTLY cleaned waxed and polished by machines. Homes our specialty. Gregg's established 1920. G 5023.

BOARD AND CARE FOR TWO CHILdren in my home. B 0340.

LADY DESIRES CHAMBERMAID WORK or work in guest house. E 9449.

PART-TIME WORK FOR CAPABLE typist. Different work considered. E 0364.

19 BUSINESS SERVICES

BULLDOZING

A BETTER BULLDOZING JOB WITH our Main overhead loader—
Road building, excavating, yarding, logging, back fills
Fair Prices
JACK HENSON
3882 Carey Road. G 2553. G 3550.

BULLDOZING AND CLEARING, ROAD grading and back-filling. The right machine for every job.
JOHN KISSINGER JR.
Empire 8425 Day Beacon 3947 Night

BULLDOZING, EXCAVATING, BACK filling, logging and road building. Stanley Cleemoff, 2814 Rockwell Avenue. Phone G 3233.

EVANS, COLEMAN & JOHNSON BROS. LTD.
For Bulldozing and Shovel Work
900 WHARF STREET Phone B 3105

19 BUSINESS SERVICES

CABINET WORK

VARIETY WOOD PRODUCTS
KITCHEN CABINETS
COUNTERS
STORE AND RESTAURANT FIXTURES
1612 OAK BAY AVENUE
G 1833 Evenings E 8451

CARPENTERS

A BETTER JOB, A BETTER PRICE FOR cribbing, fences, cabinet work, home repairs of any kind, additional rooms, framing, labor contracts. Phone Ron and Roy. B 1994, E 4281. Free estimates.

ALL HOUSE REPAIRS, ALTERATIONS, gutters, fencing, steps. Phone Miles Anwyll. G 6611.

CARPENTRY WORK — BUILD OR REpair anything, alterations, finishing work. Phone Colquitz 299M.

CALL THE HOUSE DOCTOR, HOME and building repairs. Wells, E 7959

CATERING

WEDDINGS, TEAS, COCKTAIL PARTIES and showers. Phone B 2318 or B 4197.

CEMENT

E 0286 FOR CEMENT WORK OF ALL kinds, drain tile. Gene Genero.

CONTRACTORS

CEMENT MIXERS, ELECTRIC AND GAS, to rent with wheelbarrow $4.50-$5.50 per day delivered. G 8902.

PLASTERING AND STUCCO EXPERTS. 20 years' experience. G 9929. Albion 221 R.

LITZ, HOUSE MOVERS
Jacking, leveling, repairing, foundations. Free estimates. 3225 Carman Street.

ALL STUCCO WORK DONE. STUCCO painting. John Hamilton. E 3925.

ALL WOODWORK FINISHING AND cabinets. Stan Mayhew. E 4879.

FARMER CONSTRUCTION
Repair Dept., G 0511. Prompt Service.

DRESSMAKING

FRENCH INVISIBLE MENDING AND reweaving, alterations. Fur coats restyled. 1030 Fort. E 6570. Reasonable.

FLOOR POLISHING

ALL TYPES OF FLOORS EXPERTLY cleaned waxed and polished by machines. Homes our specialty. Gregg's established 1920. G 5023.

FLOORING AND FLOOR SANDING

M. & M. FLOOR SURFACING CO.—Floor laying, sanding, finishing. Free estimates. Phone G 0403. E 2104.

WESTERN FLOOR CO. E 8915. E 3732. Complete floor services. S. Kinsey Jr.

V.I. HARDWOOD FLOOR CO., 3100 Douglas Street. Free estimates. G 7314.

FURRIERS

ARAGON FURRIERS
We are the home for your furs, expert repairing and remodeling. G 4932, 1318 Broad Street.

FURNACES

INSTALLATIONS AND REPAIRS, S. J. Coles & Sons. E 3393 evenings E 1369.

GARDENING

FOR EXPERIENCED GARDENERS—Phone Int Garden Service. G 3663. Landscaping, rockwork, maintenance, lawn specialists, lowest cost, hour or contract.

EXPERIENCED LADY GARDENER—Capable, terms moderate. G. Armstrong, 959A Island Highway, Langford.

BILL MEADOWS — ROTOTILLING OR rotovating tractor work. Colquitz 39F.

GLASS-IRON WORKERS

ORNAMENTAL IRON AND WELDING. Esquimalt General Repairs. B 1874.

HAIRDRESSERS

HAVE YOUR COLD WAVE NOW AT our special low price. Hair shaping our specialty. Avalon Beauty Salon (upstairs above Kresge's) E 0522

Vogue Beauty Salon 717 View B 1112

ELIZABETH ANN SALON, PERMANents, contour cutting, etc. 1014 Cook Street. G 6090

PAULDINE BEAUTY SHOPPE, 106 Stobart Building, 745 Yates Street. G 1925.

REIMER'S BEAUTY SALON
743 VIEW STREET E 4432

ACT NOW 2-FOR-1 NEW RAY BEAUTY Shoppe, 833½ Fort. G 3644.

INSURANCE

J. W. BUCKLER, 918 GOVERNMENT. E 2144, for all your insurance needs.

REAL ESTATE INSURANCE OF ALL types. Notary public. Conveyancing.
DUNCAN D. McTAVISH
918 GOVERNMENT ST E 9814

KEY CUTTING

KEYS CUT, LOCKS, SAFES REPAIRED, lawn mowers, scissors sharpened. Price's Key Shop, 847 Fort Street. G 6221.

LAWN MOWER SHARPENING

Atco Power Lawn Mowers
NATIONAL MOTORS LTD
Tractor Division
2312 Douglas Street G 3922

ELVES & SON
821 Pandora Key Shop B 5558

LIGHTER AND SHAVER REPAIRS

RONSONS REPAIRED WHILE YOU wait. One-hour shaver service. 707 Yates.

PAINTERS AND DECORATORS

RAY MOORE
Painters and Decorators
Interior and Exterior
First-class workmanship at prices you can afford. Special price on all interior work. Have those rooms done now and save. All work guaranteed. No job too small. Phone E 6459

FIRST-CLASS PAPERHANGING, PAINTing, Sanitoning, etc. Old walls made new with Gyptex. Particular, careful, courteous. T. Harker. E 8773

$10 UP ROOMS PAPERED. FREE Estimates. D. Smythe. B 3837. E 7627.

CLARK & PATTISON
Painting — Interior, Exterior. Brush, spray, swing stage and paperhanging. Free estimates. Terms. Bus. Phone. B 8413; Res. Phone. G 0443.

WEBB & SON GARDEN 6827. PAPERhanging, painting. Quick, clean, reliable. First-class workmanship. Thirty years' experience Victoria.

GEO. E. GOODWIN—INTERIOR AND exterior painting, brush or spray. Paperhanging a specialty. Estimates and terms. Phone E 8844 any time.

FIRST-CLASS PAINTING DONE WITH care and courtesy. Wells. E 7959.

E. JONES - PAINTING AND PAPERhanging, work guaranteed. G 8707.

PHOTO ENGRAVING

PHOTO ENGRAVING
Half-Tone Line and Color Engravings
Commercial Art
ISLAND ENGRAVERS
2024 Douglas Street Phone B 8831

BRIDGE LESSON

By Oswald Jacoby

It is usually wise for the defenders to hammer away at the unbid suits. This puts it up to declarer to lead his bid suits by himself, giving the defenders their best chance to win tricks in those bid suits.

The most common exception to this rule occurs when a player leads a short suit, hoping to get a ruff before his trumps can be drawn. Far less common, because seldom recognized, is the situation in which the partner has to lead the bid suit in order to obtain the ruff for the partnership. Before we get tangled up with partners and suits, let's study the situation in an example.

NORTH 29
♠ Q J 8 5
♥ 9 7 6
♦ K 10 4
♣ A K 6

WEST
♠ A 6 2
♥ A K Q 8
♦ 7 6 5
♣ 8 7 2

EAST (D)
♠ 7 4
♥ J 5 4 2
♦ A 3
♣ J 10 9 4 3

SOUTH
♠ K 10 9 3
♥ 10 3
♦ Q J 9 8 2
♣ Q 5

Neither side vul.

East	South	West	North
Pass	Pass	1 ♥	Double
Pass	1 ♠	Pass	Pass
2 ♥	3 ♦	Pass	3 ♠
Pass	Pass	Pass	

Opening lead—♥ K

West began by taking two rounds of hearts and then looked around for new worlds to conquer. South was obviously out of hearts, so there was no great value in continuing that suit. The bidding made it clear that South had nine cards in his two bid suits, which left room for only two clubs in the South hand. There was therefore no future in leading clubs.

By the process of elimination, West came to the conclusion that there might be something in a switch to diamonds. He was pretty sure that his partner had only two diamonds, and the situation was therefore promising. Hence at the third trick West led the seven of diamonds. East promptly took the ace of diamonds and returned the suit.

This was exactly what West had been hoping for. He could now promptly win the first round of trumps and lead a third round of diamonds for his partner to ruff. This imaginative defense set an otherwise ironclad contract.

19 BUSINESS SERVICES

PLUMBING AND HEATING

ACE PLUMBING AND HEATING
Repairs Contracts Free Estimates
Harry Smith — Bob Muir
B 5849 B 7483

RELIABLE PLUMBING CO.
"A Good Plumbing Service"
G 1641—Day or Night

RADIO REPAIRS

WE FIX RADIOS AND TV IN YOUR own home, day or evening. Home Radio and TV Service. B 1831 or B 2359.

REFRIGERATION

REFRIGERATION SERVICE
And installation. Domestic and Commercial. No job too small.
WILF BRIGGS G 0856

ROOFING AND INSULATION

DUROID OR JOHNS-MANVILLE ROOFS
Insulation, Sidings and Eavestroughs
PARKER JOHNSTON LTD
1314 Broad St. B 6332. Eves. E 5961 B 4006

DUROID, JOHNS-MANVILLE, BARRETT
BROCK ROBERTSON
2100 Douglas. Day E 9644. Night, E 5452

SAW SHARPENING

BAND SAWS BUTT-WELDED
IRA BECKER SAW SHOP
612 Cormorant Street G 8742

REED'S SAW REPAIR
1053 View and 1120 Cook Streets. E 8324

TREE SURGERY

SCIENTIFIC PRUNING AND SPRAYING of shade and fruit trees. Trees felled, chain saw. Chemical spraying, brush, grasses, weeds. Eves.
B 1676 CHARLES A. COWIE E 1668

WASHING MACHINE SERVICE

WRINGER ROLLS OF ALL MAKES electric washers. Taylor & Co., 816 Fort Street.

SPECIALIZED WASHER SERVICE
Free Estimates—Guaranteed Work
Authorized Factory Parts Used
MODERN APPLIANCES, 946 Yates. E 2015

HAROLD'S REPAIR SHOP
Maintenance—We guarantee—B 3425

WASHING MACHINES
REPAIRS TO ALL MAKES WITH FACTORY-TRAINED SERVICEMEN, ONLY FACTORY REPLACEMENT PARTS USED
McLennan, McFeely & Prior
Phone G 1111 — Service Department
1400 GOVERNMENT STREET

20 PROFESSIONAL SERVICES

CONVALESCENT HOMES

THE PRIORY CONVALESCENT HOME AND HOSPITAL
For medical, post-surgical and chronic patients. Specializing in the care of elderly people. Excellent nursing service. Happy home atmosphere.
Postal address:
BOX B, LANGFORD P.O.
Belmont 279
Under the care of the Sisters of the Love of Jesus

OAK LODGE — PRIVATE HOSPITAL, medical, convalescent and chronic patients tended with kindness and personal care. Graduate nurses in attendance day-night. 4036 Quadra. B 6831.

CLOVELLY PRIVATE HOSPITAL LTD. Fully staffed graduate nurses. Medical convalescents, chronics. 1190 Clovelly Terrace. E 7814.

CHIROPRACTORS

JOHN M. STURDY
"Specific Chiropractor"
Neurocalometer
1123 Blanshard Street E 5034

ELECTROLYSIS

SUPERFLUOUS HAIR REMOVED safely and permanently by expert technicians. Electrolysis multiple needles or the new amazingly fast short-wave method. Victoria Electrolysis Centre, 401 Campbell Building. B 0614.

MOLES, WARTS, SUPERFLUOUS HAIR permanently and safely removed. Dorothy Hanman, 503 Scollard Bldg. G 7642.

21 PERSONAL

ALCOHOLICS ANONYMOUS
P.O. BOX NO. 1 OR 532 VICTORIA
EMPIRE 9151
NIGHTS AND HOLIDAYS G 3350

NEAT, EFFICIENT STENOGRAPHER will do typing in own home of any description, documents, manuscripts, statements, etc. Box 795, Victoria Press.

EDUCATION IS AN ORNAMENT IN prosperity and a refuge in adversity. Royal Business College, 2509 Government Street. G 6016.

RETIRED LADY WITH CAR WOULD like nice home and small remuneration for light duties. References. B 1823.

MODERN BALLROOM DANCING CLUB —New members invited. Box 804, Victoria Press.

LEAVING VICTORIA SUNDAY FOR Prince George and Hazelton. E 4670.

LEAVING FOR ONTARIO SEPTEMBER 4, 2983 Tillicum Rd., after 6 p.m., please.

TOBACCO ELIMINATOR
A scientific remedy for cigarette addiction. For free booklet write C. W. King Pharmacal Corporation Ltd., Box 303, Walkerville Ont.

21a BUSINESS PERSONALS

HAVE YOU A MORTGAGE OR AN agreement for sale that you receive monthly payments from and are anxious to sell to realize your cash? Ask for J. D. Smith for appointment or he will call at your home on request. Financial Survey Limited, 1324 Government Street, G 9305 or evenings, E 5884.

DARLING'S PRESCRIPTION 77 WILL relieve acute or chronic cough and bronchial troubles. Darling's Pharmacy Ltd., Fort at Broad. B 1212.

QUALITY HOME-MADE BREAD, ALSO raised Donuts and Bismarcks. Lansdell's Bakery. Hillside at Quadra.

CLOCKS AND WATCHES EXPERTLY repaired at the Clock Shop, 1037 Fort Street. E 9251.

TAILORING—LADIES' AND GENTS' own material made up. Expert remodeling. 2630 Douglas. E 2038.

BUDGET PRICES FOR YOUR MENDing! 1512 Cook Street at Pandora.

ATTENTION FOR A COMPLETE overhaul of your sewing machine G 3021. Taylor & Co. 816 Fort Street

UMBRELLAS REPAIRED. PRICE'S KEY Shop. 847 Fort Street. G 6221.

Genuine English
EVERHOT
TEAPOTS
Retains the heat.
Makes the best tea.
SYDNEY REYNOLDS LTD
THE QUALITY PEOPLE
801 Government St. opp. Empress Hotel

ROYAL CROWN DERBY
Our stock of this famous china is one of the finest in Canada.
TOBYS CHINA SHOP
1015 Fort Street, Victoria, B.C.

PACIFIC GLASS LTD.
932 PANDORA AVE. — OFFICE B 3141
935 MASON ST.—AUTO GLASS B 1932

23a SCHOOLS AND COLLEGES

SPROTT-SHAW
Business, Secretarial, Pitman, Gregg, Simplified Speedwriting, Comptometer, Radio. Refresher Courses, day, eve. G 8121

24 MUSIC

LATE PROFESSOR HOFFMAN MUSIC library for sale at half price. Can be seen at 1024 Caledonia Avenue. Piano music, sacred songs and music, orchestrations, vocal instruction books, classics and opera scores.

FINEST VOCAL TUITION, FORMERLY Hamburg Conservatory, Toronto. Florence Gunn. Garden 2062.

25 DANCING

ACADEMY BALLROOM DANCING. Modern — Old Time — Polk — Square — Latin-American. Private lessons—Classes. E 1643. 1012 Douglas Street.

27 FUEL

COAL

PAINTER'S ACME FUEL
SUMMER DISCOUNTS
FOOTHILLS — LUMP EGG
COMMANDER — LUMP EGG
BRIQUETS—GASCO - CANMORE
STOKER
617 Cormorant G 3922

27 FUEL

DIPLOMAT COAL
ALBERTA SOOTLESS, CLEAN
Lump $17.50 per ton. Egg $16.00 per ton.
RICHARD HALL & SONS
Service and Satisfaction Since 1882
746 FORT STREET PHONE G 1431

HEATING OILS

ESSO STOVE, FURNACE AND BUNKER fuel oils. G. H. Birnie Ltd., 2624 Quadra. E 5311, evenings G 6862-G 2673.

WOOD-SAWDUST

SPECIAL, THREE DAYS, SPLITWOOD. We have already splitwood for your kitchen range. No bother, no worries, no more chopping. Guaranteed 100% Dryland Douglas fir. 12-inch ready to put away. Never in water. Immediate delivery.
1 Cord $7.00
2 Cords $13.00

HILLCREST FUEL CO
Day and night. G 3015

SPLIT FIR, 12", CLEAN, 1 CORD, $6; 2 cords $12. Heavy bark and blocks, fir, 1 cord $6, 2 cords, $11. National Fuel Co., B 2633, night, E 5898.

HEAVY TWO-FOOT FIR
LARGE MEASURE, EVEN LENGTHS
TWO CORDS $10.00
C. ELLIS B 4998

DEPENDABLE FIR
Extra large 2-cord loads of No. 1 Douglas fir wood, only $11. Immediate delivery. Night E 8840. Saleway Fuel. Day E 8842

FREE SAWDUST AND SHAVINGS FOR garden and farm. Phone G 2452.

SAVE $ AND $
EXTRA SPECIAL
Sawdust, All Coarse No. 1 Fir
2 Units by Blower.........$10.00
2 Units by Bulk............ $4.50
IMMEDIATE DELIVERY
2 Cords 2-ft. for Drum Furnace, $5.00
Planer Ends, 1 cord $6.50
Fir Blocks and Slabs, 2½ cords $11.00
HEMLOCK SAWDUST
2 Units, Bulk $3.50
Ideal Sawdust Fuel Co. Ltd.
Guaranteed Full Measure
302 David St., Victoria
B 4622 B 2832

SOOKE FIR WOOD
Bark Slabs and Inside Blocks
2 cords......................$12
No. 1 Coarse Fir Sawdust
Empire Fuel Ltd.
739 Pandora Ave
E 8525 B 2424

DRYLAND SAWDUST
COARSE SAWDUST—100% FIR
Two Units, blower.........$9.00
Two Units, bulk $5.00
Wood, 100% Fir, 2 cords $11.00
For Drum Furnace, 2-foot even lengths
2 Cords $11.00
DHILLON FUEL CO.
E 3811 — 400 BAY ST. — Eves. B 0459

Dryland Wood and Sawdust
From
Colwood Timber Mills
No. 1 Douglas Fir Blocks and Slabs
2 Cords $12.00
2½ Units by blower....$13.00
Best Fuel B 3222

FIR CORDWOOD
All fir cordwood cut to your specification. Excellent for furnace and fireplace.
1 Cord $8.00
2 Cords, only $15.00
(BONE DRY)
PLANER ENDS
100% fir; guaranteed no sawdust or small bits; all 12-inch length. Immediate delivery
1 Cord only $6.50
G 2385 E 8925

AMAZING NEW OFFERS
Hand-picked No. 1 fir. No rubbish. Full measure. Sold in 1-ft. or 2-ft. lengths. Try it.
If satisfied pay after one week and if wood is not as advertised it is free.
2 BIG CORDS......$12.00
Order now for immediate delivery.
TOPAZ FUEL
E 0710

DRY, CLEAN, ALL-PURPOSE
KITCHEN, FURNACE, FIREPLACE
DRYLAND ALL DOUGLAS FIR
GUARANTEED
2 Cords slabs and inside blocks, $11.00
2 Cords bone-dry slabs and blocks, $16.00
2 Cords 12" dry cedar for kindling, $7.00
Honeymoon Bay Fuel Co.
Phone G 8725-G 6568—1316 Government St.

HUGE LOADS
Almost 2½ cords Only $11.00
Guaranteed All Fir or Your Money Back
COLWOOD FUEL
DAY, E 8842 NIGHT, E 8840

WOOD WOOD WOOD
Special Few Days Only
Guaranteed Full Measure
Absolutely No Cedar
2½ cords $9.00
5 cords $17.00
B 4622

A BARGAIN
YOU CAN DEPEND ON
No. 1 Up-Island all fir split wood ready for the stove, cut 12" 1½ cords $10.50.
No. 1 dryland fir blocks and slab 12"; 1½ cords $10.50
No. 1 Planer Ends 1½ cords $10.50
Ronald Hopkins Fuel Co.
Day E 7916 Nite
IMMEDIATE DELIVERY

WOOD AND SAWDUST
Dryland Douglas Fir Wood. Thick bark slabs mixed with inside blocks. No rubbish. 2½ cords for $11. Beware of pedlars. Fir sawdust by bulk 2 units $7.

ISLAND FUEL SUPPLY CO.
B 7834 B 1973

ACTIVE FUEL COMPANY
E 5343 769 Fort
Millwood, $3.50 — Dry Millwood, $5.50
Split Millwood — Planer Ends
QUICK DELIVERY

DRY CEDAR
2½ cords $5.00
IMMEDIATE DELIVERY
B 2832

28a BUILDING SUPPLIES

ROLSCREEN VENETIAN BLINDS, Pella wood folding doors, metal weatherstrips. B. I. Leigh. E 9685.

SECOND-HAND LUMBER—25 PLANKS, 3 by 12, approximate length, 18 feet, $35. Phone G 5458.

NAVYJACK CEMENT GRAVEL, $2.25 yard delivered: road gravel $1.75 yard. G 6090 anytime.

PLYCON LOG SIDING
Sooke Lake Lumber Ltd. G 9303

GRAVEL FOR CEMENT, ROADS AND fill, also soil $10 per load. B 6712

ALL KINDS OF LUMBER FOR SALE. Phone Colquitz 235 F. R. Ward.

DISTINCTIVE NEW IDEAS
FOR THE HOME
Counter topping—metal moulding—cabinet hardware — sander rentals.
SHAWNIGAN LUMBER YARDS
2000 GOVERNMENT STREET B 1261

Index to Times Want Ad Headings

Classification	No.	Classification	No.	Classification	No.
Acreage for Rent	62	Flats and Apartments to Rent, Furnished	40	Personal	21
Acreage for Sale	61	Flats and Apartments Wanted Furnished	41	Personal Loans	51
Acreage Wanted	63	Florists	8	Pets and Livestock	31
Announcements	10	Fuel	27	Professional Services	20
Articles for Sale	28	Funeral Directors	7	Property for Sale	59
Births	1	Halls, Stores and Offices to Rent	44	Property Wanted	60
Boats and Marine—For Sale and Wanted	49	Hotels	34	Room and Board	35
Business Opportunities	54	Housekeeping Rooms to Rent, Furnished	48	Room and Board Wanted	36
Business Services	19	Housekeeping Rooms Wanted Furnished	39	Rooms to Rent, Furnished	37
Cards of Thanks	5	Houses to Rent, Furnished	42	Situations Wanted, Male	17
Cars for Sale	47	Houses Wanted to Rent Furnished	43	Situations Wanted, Female	18
Cars and Trucks Wanted	48	Houses for Sale	57	Summer Resorts	34-A
Coming Events	11	In Memoriam	6	Swaps	30
Cottages and Campsites	34-B	Listings Cancelled	56	Teachers Wanted	15
Dancing	25	Lost and Found	12	Timber Brokers	53
Deaths	4	Marriages	3	Wanted Female Help	14
Education	23	Miscellaneous to Rent	45	Wanted Male Help	13
Engagements	2	Monumental Works	9	Wanted Miscellaneous	29
Exchange Real Estate	55	Music	24	Wanted to Borrow	52
Farms for Rent	65			Wanted to Buy Houses	58
Farms for Sale	64			Wanted to Rent, Miscellaneous	46
Farms Wanted	66				

IN TUNE WITH THE TIMES

Radio times and programs are furnished by stations and networks and are subject to last minute changes. The Times assumes no responsibility for inaccurate datings.

SATURDAY NIGHT PROGRAMS

Time	CKDA 1,340 kc.	CJVI 900 kc.	CBU 690 Kc.	KIRO 710 kc.	KOMO 1,000 kc.	KING 1090 kc.	KVI 570 kc.	CJOR 600 kc.	CKWX 980 kc.
6.00	News; Sports	Duncan Hour	News	Let's Pretend	New Talent	KING'S Mike	Men's Corner	Tommy Dorsey	News; Sports
6.15	Musical Scrapbook	Duncan Hour	Saludos Amigos	Let's Pretend	New Talent	KING'S Mike	Rukeyser Report	Tommy Dorsey	Bob White Show
6.30	News; Scrapbook	Duncan Hour	Soiree A Quebec	KIRO Presents	New Talent	KING'S Mike	Sports	Lionel Thornton	Bob White Show
6.45	Musical Scrapbook	Duncan; News	Soiree A Quebec	Frank Goss	New Talent	KING'S Mike	Jan Garber	Lionel Thornton	Bob White Show
7.00	News; Martin	Waltz Time	To Be Announced	Capitol Cloakroom	New Talent	Saturday Revue	Hawaii Calls	Mart Kenney	News
7.15	Freddy Martin	Waltz Time	To Be Announced	Capitol Cloakroom	New Talent	Saturday Revue	Hawaii Calls	Mart Kenney	Enterprise in Action
7.30	Barn Dance	Fred's Roundup	Quintet	Music	Grand Ole Opry	Saturday Revue	Latin Rhythms	Don Garrard	Bing Crosby
7.45	Barn Dance	Fred's Roundup	Quintet	Music	Grand Ole Opry	Saturday Revue	Latin Rhythms	Eddie Fisher	Bing Crosby
8.00	News; Tel-Opinion	News; Weather	Van. Theatre	Barn Dance	Tex Williams	Saturday Revue	Concert Hall	News	News
8.15	Tel-Opinion	Juke Box	Van. Theatre	Barn Dance	Tex Williams	Saturday Revue	Concert Hall	Racing Hilites	British Music Hall
8.30	Barn Dance	Juke Box	Arthur Godfrey	Dude Martin	Pee Wee King	Saturday Revue	True or False	Muzak Show	British Music Hall
8.45	Barn Dance	Juke Box	Arthur Godfrey	Dude Martin	Pee Wee King	Saturday Revue	True or False	Parliament Report	British Music Hall
9.00	News; Baseball	Blue Jean	Homesteaders	Hollywood Caravan	Eddy Arnold	Lone Ranger	Chamber Music	Town Meeting	Hall of Fantasy
9.15	Baseball	Jamboree	Homesteaders	Hollywood Caravan	Eddy Arnold	Lone Ranger	Chamber Music	Town Meeting	Hall of Fantasy
9.30	Baseball	Blue Jean Jamb.	West Hit Parade	Hollywood Caravan	Town Hall Party	Let's Dance	Lombardo Land	Town Meeting	High Adventure
9.45	Baseball	Blue Jean Jamb.	West. Hit Parade	Hollywood Caravan	Town Hall Party	Let's Dance	Lombardo Land	Town Meeting	High Advetnure
10.00	News; Baseball	News; Weather	News	Gangbusters	Town Hall Party	News; Dance	News	News	News
10.15	Baseball	Dance Date	Arntzen Sings	Gangbusters	Town Hall Party	Let's Dance	Dance Orchestra	Racing Hilites	Church News
10.30	Spinner Sanctum	Dance Date	Music Box	Gunsmoke	Spade Cooley	Let's Dance	Dance Orchestra	Racing Hilites	Close of Day
10.45	Sanctum; Sports	Dance Date	Music Box	Gunsmoke	Spade Cooley	Let's Dance	Cecil Brown	Vic Waters	Chapel Chimes
11.00	News; Sanctum	News; Sports	Bellman's Choice	News	Reporter	News	Music	Who Beat Who?	News; Sports
11.15	Spinner Sanctum	Dance Date	Bellman's Choice	Weather	News; Interlude	Bill O'Mara	Jamboree	Vic Waters Show	Bill Word's Doghouse
11.30	Spinner Sanctum	News; Date	Bellman's Choice	Swap and Shop	Guest Star	Club 1090	Jamboree	Vic Waters Show	Bill Ward's Doghouse
11.45	Spinner Sanctum	Dance Date	Bellman's Choice	KIRO Paging	Here's to Veterans	Club 1090	Jamboree	Vic Waters Show	Bill Ward's Doghouse

SUNDAY PROGRAMS

Time	CKDA	CJVI	CBU	KIRO	KOMO	KING	KVI	CJOR	CKWX
8.00	News; Manning	News	Sunday Music	Salt Lake	Silent	News; Serenade	Silent	Pastor Renfrew	News
8.15	Premier Manning	Salvation Army	Sunday Music	Tabernacle	Silent	Serenade	Silent	Wings of Healing	Salvation Army
8.30	Premier Manning	Salvation Army	Recital	Church of Air	Silent	Serenade	Silent	Wings of Healing	Back to God
8.45	Premier Manning	Brother John	Recital	Church of Air	Silent	Serenade	Silent	Chosen People	Back to God
9.00	News; Sports	News	News; Comment	Church of Air	Radio Pulpit	Jeffer. Heritage	Youth Challenge	Good News	Sunday School
9.15	Sammy Kaye	Yesterday's Hits	Question Box	Church of Air	Radio Pulpit	Jeffer. Heritage	Youth Challenge	Good News	Sunday School
9.30	Housewives' Holiday	Yesterday's Hits	The Concerto	Howard Smith	Comic Man	Folk Songs	Back to God	Lutheran Hour	Voice of Prophecy
9.45	Housewives' Holiday	Yesterday's Hits	The Concerto	Bill Costello	Comic Man	Book Adventure	Back to God	Lutheran Hour	Voice of Prophecy
10.00	News; Parade	PTA Show	B.C. Gardener	Organ Music	Gospel Hour	Hymnal	Radio Bible Class	British-Israel Assn.	Bible Institute
10.15	Broadway Parade	Frankie Carl	Cotton Sprouts	Drama	Religious News	Hymnal	Radio Bible Class	People's Gospel Hour	Bible Institute
10.30	Broadway Parade	Bing Sings	Music For Workship	Explorer	Eternal Light	Israel Message	Voice of Prophecy	People's Gospel Hour	Bible Institute
10.45	Broadway Parade	Bing Sings	Music For Workship	Overseas Report	Eternal Light	Israel Message	Voice of Prophecy	Frank and Ernest	Bible Institute
11.00	News; Church	Church Broadcast	News	Invitation to	Mind Your Manners	News	Glenn Hardy	Metropolitan Tab.	News
11.15	Church Service	Church Broadcast	Capital Report	Learning	Mind Your Manners	UN Story	Music	Metropolitan Tab.	United Church
11.30	Church Service	Church Broadcast	Religious Period	Summer Music	Chapel Hour	Church	Lutheran Hour	Metropolitan Tab.	United Church
11.45	Church Service	Church Broadcast	Religious Period	Summer Music	Chapel Hour	Church	Lutheran Hour	Metropolitan Tab.	United Church
12.00	News; Hit of Week	Church Broadcast	Symphony	Summer Music	Catholic Hour	Church Service	Frank and Ernest	Metropolitan Tab.	News
12.15	Bonnie Scotland	Church Broadcast	Symphony	Summer Music	Catholic Hour	Church Service	Land of Free	Metropolitan Tab.	Hughes Show
12.30	Bonnie Scotland	News	Symphony	Summer Music	Music	Church Service	Music on Records	News	Ken Hughes Show
12.45	Bonnie Scotland	Seems to Me	Symphony	Summer Music	Elmo Roper	Church Service	Blue Pacific	Rev. Springett	Bill Good—Sports
1.00	Community Chest	Star Time	Innocent Abroad	News Round-up	Concert	Christians	News	Church of Air	News; Waltz Time
1.15	Community Chest	Star Time	Innocent Abroad	News Round-up	Concert	Christians	Bill Cunningham	Four Square Gospel	Waltz Time
1.30	Bing Crosby	Reading Funnies	Critically Speaking	Sunday Afternoon	Concert	Music	Band	Church of Air	Show Time
1.45	Bing Crosby	Reading Funnies	Critically Speaking	Sunday Afternoon	Concert	Music	Band	Church of Air	Show Time
2.00	News; PA Show	Mantovani	Al Bollington	Sunday Afternoon	Briefing	News; Music	Lombardo Land	Call of China	News; United Church
2.15	PA Show	Mantovani	Al Bollington	Sunday Afternoon	Briefing	Music Hall	Music	Bamboo Terrace	United Church
2.30	PA Show	Church of Air	Music Shop	Shirley Thomas	UN Is My Beat	Music Hall	Kostelanetz	Show Time	Hutton's Here
2.45	PA Show	Church of Air	Music Shop	Shirley Thomas	News	Music Hall	Kostelanetz; News	Show Time	Hutton's Here
3.00	News; Club 1340	Here's to Sunday	News; Weather	Syncopation Piece	Symphony	News; Music	The Shadow	Opera Hilites	News; Hutton's Here
3.15	Club 1340	Here's to Sunday	UN On Record	Syncopation Piece	Symphony	Music Hall	The Shadow	Opera Hilites	Hutton's Here
3.30	Club 1340	Here's to Sunday	Distinguished Artists	Symphony	Symphony	Music Hall	True Det. Mystery	Folk Songs	Hutton's Here
3.45	Club 1340	Here's to Sunday	Distinguished Artists	Symphony	Symphony	Music Hall	True Det. Mystery	Folk Songs	Hutton's Here
4.00	News; Club 1340	New:s Wayne King	Chorale	Symphony	Bob Considine	News; Music	Nick Carter	Top Ten	News; Hutton's Here
4.15	Club 1340	Wayne King	Chorale	Symphony	Meet the Veep	Music Hall	Nick Carter	Top Ten	Hutton's Here
4.30	Kiddie Kapers	Perry Como	Chamber Music	Richard Diamond	Mantovani	Music Hall	Herald of Truth	David Rose	Hutton's Here
4.45	Kiddie Kapers	Perry Como	Chamber Music	Richard Diamond	Mantovani	Music Hall	Herald of Truth	David Rose	Hutton's Here
5.00	News; Western Hits	Eddie Howard	Winnipeg Concert	Junior Miss	Juvenile Jury	News; Music	News	Date in Hollywood	Family Theatre
5.15	West Hit Parade	Eddie Howard	Winnipeg Concert	Junior Miss	Juvenile Jury	Music Hall	Voice of China	Date in Hollywood	Family Theatre
5.30	West Hit Parade	Holiday Highway	Winnipeg Concert	Newsroom	Forum of Air	Music Hall	Hour of Decision	Sunday Concert	Enchanted Hour
5.45	Rodeo Rascals	Holiday Highway	Winnipeg Concert	Newsroom	Forum of Air	Music Hall	Hour of Decision	Sunday Concert	Enchanted Hour
6.00	News; Prescriptions	Holiday Highway	Days of Sail	Time of Your Life	Ed Haaker	Taylor Grant	Revival Hour	Music Hall	News; S. Ross
6.15	Prescription Pleasure	Holiday Highway	Days of Sail	Time of Your Life	Top Story	Music Hall	Revival Hour	Music Hall	Capital Report
6.30	Prescription Pleasure	Tyler Touch	Days of Sail	Andre Kostelanetz	Best Plays	Music Hall	Revival Hour	Toni Show	Cavalcade of Music
6.45	Prescription Pleasure	Tyler Touch	Days of Sail	Dan O'Brien	Best Plays	Music Hall	Revival Hour	Toni Show	Donald Gerrard
7.00	News; Lombardo	News; Weather	News Review	Gene Autry	Best Plays	Taylor Grant	News	Hour of Charm	Al Goodman
7.15	Guy Lombardo	Ralph Pashley	Speaker	Gene Autry	Best Plays	Music Hall	Pentagon Report	Hour of Charm	Al Goodman Music
7.30	Good Old Days	Al Goodman	Symphony	Escape	Confession	Music Hall	Reviewing Stand	Christ Church	Church
7.45	Good Old Days	Al Goodman	Symphony	Escape	Confession	Music Hall	Reviewing Stand	Christ Church	Church
8.00	News; Freedom	News; Weather	Band	21st Street Precinct	Barrie Craig	Music Hall	Little Symphonies	Christ Church	Crime Fighters
8.15	Fred Waring	Enterprise	Band	21st. Street Precinct	Barrie Craig	Music Hall	Little Symphonies	Christ Church	Crime Fighters
8.30	Horatio Hornblower	Melody Fashions	From the Operas	Little Margie	Tony Martin	Music Hall	Where in the World	Christ Church	Under Arrest
8.45	Horatio Hornblower	Melody Fashions	From the Operas	Little Margie	Tony Martin	Music Hall	Where in the World	Christ Church	Under Arrest
9.00	News; Chest	Hour of Charm	Summertime	The World Dances	Drew Pearson	News	20 Questions	News	Crime Fighters
9.15	Treasure Chest	Hour of Charm	Summertime	The World Dances	Sunday Revue	Chet Huntley	20 Questions	Waltz Time	Crime Fighters
9.30	Treasure Chest	Padre Hills	Vesper Hour	Guy Lombardo	Std. Symphony Hr.	Music Hall	Sounding Board	Wayne King	Under Arrest
9.45	Treasure Chest	Padre Hills	Vesper Hour	Guy Lombardo	Std. Symphony Hr.	Music Hall	Sounding Board	Wayne King	Under Arrest
10.00	News; Padre's Hour	News; Weather	News	December Bride	Std. Symphony Hr.	Music Hall	Glen Hardy	News	News
10.15	Padre's Hour	Corrine Jordan	Age of Romantics	December Bride	Std. Symphony Hr.	Music Hall	Americans Speak	Rock of Ages	C Jordan Prog.
10.30	Waltzes	Melody Journey	Melachrino Music	The Whistler	Meet the Press	Music Hall	Chicago Theatre	Lighthouse of Hope	Close of Day
10.45	Waltzes; Sports	Melody Journey	Melachrino Music	The Whistler	Meet the Press	Music Hall	Chicago Theatre	Lighthouse of Hope	Chapel Chimes
11.00	News; Sanctum	News; Sports	Collector's Items	5-Star Reporter	News	Music Hall	Chicago Theatre	Gospel Hour	Chicago Theatre
11.15	Spinner Sanctum	Enchanted Hour	Collector's Items	Weather	Story Teller	Music Hall	Chicago Theatre	Gospel Hour	Chicago Theatre
11.30	Spinner Sanctum	Enchanted Hour	Collector's Items	Robert Q. Lewis	Orchestra	Music Hall	World Tomorrow	Newsreel	Chicago Theatre
11.45	Spinner Sanctum	Enchanted Hour	News; Weather	Robert Q. Lewis	Music	Music Hall	World Tomorrow	Newsreel	Chicago Theatre

MONDAY PROGRAMS

Time	CKDA	CJVI	CBU	KIRO	KOMO	KING	KVI	CJOR	CKWX
8.00	News; Sports	Newscast; Market	News; Bill Good	News	Swing Band	KING's Klock	Hemingway	News	News and Markets
8.15	Dave Hill Show	Brkfast with Walt	Breakfast Club	Clifford & Clark	News	KING's Klock	Breakfast Gang	Time and Tunes	Bob's Inn
8.30	Dave Hill Show	News; Walt	Breakfast Club	Clifford & Clark	Bob Nichols	KING's Klock	Back to Bible	Billy Browne	News; Bob's Inn
8.45	Roving Reporter	Brkfast with Walt	Anything Goes	Clifford & Clark	News	KING's Klock	Back to Bible	Billy Browne	Bob's Inn
9.00	News; Lombardo	Newscast	BBC News	Swap and Shop	Bob Nichols	News; Brkfst.	Cecil Brown	Billy Browne	News; Casino
9.15	Guy Lombardo	Music by Martin	Aunt Lucy	David Valle	Bob Nichols	Breakfast Club	News	Billy Browne	Casino
9.30	Housewives Holiday	Three Sons	Laura Ltd.	Helen Trent	Bob Nichols	Breakfast Club	Bible Institute	Walter Schuman	Casino
9.45	Housewives Holiday	Club Diary	Famous Voices	Our Gal Sunday	Bob Nichols	Breakfast Club	of the Air	Walter Schuman	Keynotes
10.00	News; Lucky Lady	News; Six For One	Morning Visit	Road of Life	News	Mry.go-Round	Breakfast Gang	Bob Hope Show	News
10.15	Lucky Lady	Six For One	Hi	Ma Perkins	Katherine Wise	Mry.go-Round	Capitol Comment	As You Like It	Bob White
10.30	Lucky Lady	Bing Sings	Hi	Dr Malone	To Be Announced	Double, Nothing	Unity Viewpoint	As You Like It	Bob White
10.45	Lucky Lady	Bing Sings	Waltz Invitation	Guiding Light	Ruth and Dick	Double, Nothing	Melodies	As You Like It	Bob White
11.00	News; Fiesta	News	Kate Aitken	Mrs. Burton	Ruth and Dick	Chet Huntley	Glen Hardy	Man in House	News; Airlane Trio
11.15	Fiesta	Old Tunes	Man and His Music	Perry Mason	It's the Barrys	Elizth Leonard	Tello-Test	Man in House	Young Widder Brown
11.30	Lucky Listening	Old Tunes	Man and His Music	Nora Drake	Strike It Rich	Jack Birch	Music on Records	Show Time	Perry Mason
11.45	Lucky Listening	Old Tunes	Man and His Music	Brighter Day	Strike It Rich	True Story	Ladies Journal	Show Time	Guiding Light
12.00	News; Hit Parade	News; Weather	Man and His Music	Make Up Your Mind	Bob Hope	Whispering	Ladies Fair	News; Racing	News
12.15	Hit Parade	Matinee	News; Showcase	Adoption Clinic	Pays to Be Married	Girl Marries	Ladies Fair	Kiddies Karnival	Ken Hughes Show
12.30	News; Sports	News; Sports	Farm; Weather	Wendy Warren	Phrase That Pays	Turn to Friend	Queen For a Day	Kiddies Karnival	News; Ken Hughes
12.45	Hit Parade	Guy Lombardo	News	Aunt Jenny	Second Chance	Turn to Friend	Queen For a Day	World Today	Ken Hughes Show
1.00	News; Farey	Star Time	Afternoon Concert	News	Life Beautiful	News; Boreson	News	Potts Show	News; Toni
1.15	Ed Farey Show	Star Time	Afternoon Concert	Cecil Solly	News	Sam Hayes	Cedric Foster	Who's Singing?	Ma Perkins
1.30	Ed Farey Show	Double or Nothing	Afternoon Concert	House Party	Pepper Young	Open House	Harmony Hoedown	Double or Nothing	Road of Life
1.45	Ed Farey Show	Double or Nothing	Afternoon Concert	House Party	Right to Happiness	Open House	Harmony Hoedown	Double or Nothing	Dr Malone
2.00	News; Town Crier	News; Six For One	Afternoon Concert	Hilltop House	Backstage Wife	News; House	Jack Kirkwood	Take It Easy	Red. White Blue
2.15	Lost, Found; Farey	Six For One	Afternoon Concert	Arthur Godfrey	Stella Dallas	Open House	Jack Kirkwood	Take It Easy	Red White Blue
2.30	Ed Farey Show	Song For You	Matinee	Arthur Godfrey	Widder Brown	Open House	Lucky "U" Ranch	Take It Easy	Helen Trent
2.45	Ed Farey Show	Widder Brown	Matinee	Arthur Godfrey	Woman in House	Open House	Lucky "U" Ranch	Take It Easy	Our Gal Sunday
3.00	News; Shop, Swap	News; By Request	Matinee	Arthur Godfrey	Plain Bill	News; House	News	Take It Easy	News; Clubs
3.15	Shop and Swap	Jackpot	Brave Voyage	Arthur Godfrey	Front Page Farrell	Open House	Music	Take It Easy	Will Reeder
3.30	Vacation Time	Walt's Casino	Favorites	Arthur Godfrey	Lorenzo Jones	Open House	Baseball	Thru the Years	Varieties
3.45	Vacation Time	Walt's Casino	Easy Listening	Curt Massey	Doctor's Wife	Open House	Baseball	Thru the Years	Varieties
4.00	News; School Days	News; Casino	Easy Listening	Wizard of Odds	Welcome Traveler	News; House	Baseball	News; Teens	News; Casino
4.15	School Days	Walt's Casino	Maxine Ware	Ruth Ashton	Welcome Traveler	Open House	Baseball	Theme For Teens	Casino
4.30	Kiddie Kapers	Coffee Time	Susannah of Mnties.	Protective League	Dr Paul	Open House	Baseball	Coffee Time	Casino
4.45	Kiddie Kapers	Birthday Carnival	Children's Music	Protective League	Dave Garroway	Open House	Baseball	Town Crier	Startime
5.00	News; Jimmy Allen	Six For One	Good Old Days	Rosemary	News	News; House	Fulton Lewis Jr.	Easy Listening	Sonny Boy
5.15	Jimmy Allen Show	Six For One	Good Old Days	Ralph Storey	Road of Life	Open House	Frank Hemingway	Racing Hilites	Sonny Boy
5.30	Musical Round-up	Note by Note	UN Today	Housewives Inc.	Commuter's Special	Open House	Curt Massey	Easy Listening	Superman
5.45	Musical Round-up	News	News; Weather	Housewives Inc.	Commuter's Special	Open House	News	Easy Listening	Whom Am I?

Full Television Programs for Next Week for Stations KING and KTNT

PACIFIC DAYLIGHT SAVING TIMES

KING-TV—Channel 5

Sunday, August 30
12.55 | News
1.00 | Zoo Parade
1.30 | Frontiers of Faith
2.00 | This Is the Life
2.30 | "Mexicana," with Constance Moore, Tito Guizar
4.00 | Name That Tune
4.30 | Meet Your Congress
5.00 | Big Payoff
6.00 | American Forum
6.30 | Hank McCune
7.00 | Date With Judy
7.30 | Name's the Same
8.00 | Ford Theatre
8.30 | Break the Bank
9.00 | TV Playhouse
10.00 | Mirror Theatre
10.30 | News
10.35 | Telenews Digest
11.00 | Super Ghost
11.30 | "Lady, Let's Dance," Belita, James Ellison
1.00 | Nightcap Final

Monday, August 31
11.15 | News
11.50 | Bill Moshier—Farm Summary
11.55 | You Are What You Eat
12.00 | Ding Dong School
12.30 | Welcome Travelers
1.00 | On Your Account
1.30 | UN General Assembly
2.00 | "Down to the Sea," Ben Lyon, Ann Rutherford
3.00 | King's Community Workshop
3.30 | King's Queen
4.15 | Vanity Views
4.30 | King's Kamera
5.30 | Market Magic
6.00 | Superman
6.30 | Sheriff Tex
6.55 | Weather Man
7.00 | Early Edition
7.15 | Telecourse in Northwest Books
7.45 | News Caravan
8.00 | Range Rider
8.30 | Voice of Firestone
9.00 | You Asked For It
9.30 | Mr. Make It
9.45 | Industry On Parade
10.00 | Racket Squad
10.30 | Armchair Adventure
10.45 | Seattle Wrestling
11.45 | "Chasing Trouble," with Frankie Darrow
1.00 | Nightcap Final

Tuesday, September 1
11.50 | News
11.55 | Bill Moshier—Farm Summary
12.00 | Ding Dong School
12.30 | Welcome Travelers
1.00 | On Your Account
1.30 | UN General Assembly
2.00 | "Girl From Havana," Dennis O'Keefe, Victor Jory
3.00 | King's Community Workshop
3.30 | King's Queen
4.15 | Vanity Views
4.30 | King's Kamera
5.30 | Market Magic
6.00 | Wild Bill Hickok
6.30 | Sheriff Tex.
6.55 | Weather Man
7.00 | Early Edition
7.15 | Prof. George Taylor
7.30 | Beulah
8.00 | Two For the Money
8.30 | Candy Theatre
9.00 | Favorite Story
9.30 | Wandering Walt
9.45 | Three Guesses
10.00 | Who Said That
10.30 | Chevron Theatre
11.00 | World Today
11.15 | This Is Longacres
11.30 | Doorway to Danger
12.00 | Fireside Theatre
12.30 | Talent Patrol
1.00 | Nightcap Final

Wednesday, Sept. 2
11.45 | News
11.50 | Bill Moshier—Farm Summary
11.55 | You Are What You Eat
12.00 | Ding Dong School
12.30 | Welcome Travelers
1.00 | On Your Account
1.30 | UN General Assembly
2.00 | "Gangs of Chicago," Lloyd Nolan, Lola Lane
3.00 | King's Community Workshop
3.30 | King's Queen
4.15 | Vanity Views
4.30 | King's Kamera
5.30 | Market Magic
5.45 | News Adventures for Young America
6.00 | Kit Carson
6.30 | Sheriff Tex
6.55 | Weather Man
7.00 | Early Edition
7.15 | "Trouble Preferred," Peggy Knudson, Charles Russell
8.30 | Greatest Fights of Century
8.45 | Beat the Experts
8.55 | Baseball: Seattle vs. San Diego
11.15 | World Today
11.30 | American Inventory
12.00 | Martin Kane
12.30 | TV Recital Hall
1.00 | Nightcap Final

Thursday, September 3
11.50 | News
11.55 | Bill Moshier—Farm Summary
12.00 | Ding Dong School
12.30 | Welcome Travelers
1.00 | On Your Account
1.30 | UN General Assembly
2.00 | "Lady Behave," Neil Hamilton, Joseph Schildkraut
3.00 | King's Community Workshop
3.30 | King's Queen
4.15 | Vanity Views
4.30 | King's Kamera
5.30 | Time For Hospitality
6.00 | Mr. Wizzard
6.30 | Sheriff Tex
6.55 | Weather Man
7.00 | Early Edition
7.15 | And Give Thee Peace
7.30 | Lone Ranger
8.00 | Cisco Kid
8.30 | Watch the World
8.45 | Fishin' For Fun
9.00 | Best of Groucho
9.30 | Life of Riley
10.00 | Big Game Hunt
10.30 | Abbott and Costello
11.00 | World Today
11.15 | Invitation Playhouse
11.30 | "Backlash," Jean Rogers, Richard Travis
1.00 | Nightcap Final

Friday, September 4
11.45 | News
11.50 | Bill Moshier—Farm Summary
11.55 | You Are What You Eat
12.00 | Ding Dong School
12.30 | Welcome Travelers
1.00 | On Your Account
1.30 | UN General Assembly
2.00 | "The Shiek Steps Out," Gene Lockhart, Lola Lane
3.00 | King's Community Workshop
3.30 | King's Queen
4.15 | Vanity Views
4.30 | King's Kamera
5.30 | Market Magic
6.00 | Gene Autry
6.30 | Sheriff Tex
6.55 | Weather Man
7.00 | Boxing: Lulu Perez vs. David Gallardo
7.30 | Industry On Parade
7.45 | News Caravan
8.00 | Hopalong Cassidy
8.30 | Quiz of Two Cities
9.00 | Play of the Week
9.30 | Your Hidden Talent
10.00 | Merceedees
10.15 | Yesterday's Newsreel
10.30 | Dragnet
11.00 | World Today
11.15 | Wonders of the Wild
11.30 | Front Page Detective
12.00 | Music Hall
12.30 | Wonderful John Acton
1.00 | Nightcap Final

Saturday, September 5
10.55 | News
11.00 | National Tennis Championship Matches
2.00 | My Son Jeep
2.30 | Smiling Ed McConnell
3.00 | Jimmy Wakeley Western Theatre
4.00 | Space Patrol
4.30 | Sky King
5.00 | Operation Neptune
5.30 | Ted Mack Amateur Hour
6.00 | Saturday Night Review
7.00 | Famous Fights
7.15 | It's a Good Idea
7.30 | Private Secretary
8.00 | Trouble With Father
8.30 | Sammy Kaye
9.00 | Victory At Sea
9.30 | Orient Express
10.00 | Dangerous Assignment
10.30 | I Married Joan
11.00 | Mr. and Mrs. North
11.30 | "Cheers For Miss Bishop," with Marsha Hunt
1.00 | Nightcap Final

KTNT-TV—Channel 11

Sunday, August 30
1.30 | The Living Book
2.00 | Lamp Unto My Feet
2.30 | Man of the Week
3.00 | Adventure
3.30 | Film Feature
4.00 | KTNT News
4.15 | Sportsreel
4.30 | Your Playtime
5.00 | Channel 11 Matinee ("Successful Failure")
6.00 | GE Theatre
6.30 | Stork Club
7.00 | I'll Buy That
7.30 | What's My Line
8.00 | Take a Guess
8.30 | Arthur Murray Party
9.00 | Toast of the Town
10.00 | Plainclothesman
10.30 | Rocky King
11.00 | The Web
11.30 | The Big Playback
11.45 | The Late Show ("Mask of Dijon," with Eric Von Stroheim and Jeanne Bates)
1.00 | Sign Off

Monday, August 31
11.[illegible] | News and Previews
11.30 | House Party
11.45 | House Party
12.00 | The Big Payoff
12.30 | Double or Nothing
1.00 | Channel 11 Matinee ("His Lordship Goes to Press")
2.30 | Northwest Notebook
3.00 | Strike It Rich
3.30 | Bride and Groom
3.45 | Circle 11 Ranch
4.15 | Arthur Godfrey
4.30 | Showtime ("Why Girls Leave Home")
4.45 | Garry Moore Show
5.00 | Tunes and Topics
5.15 | Feminie Touch
5.30 | Captain Video
6.00 | Dandy Time
6.30 | Doug Edwards and News
6.45 | The Christophers
7.00 | Scrapbook
7.30 | KTNT News
7.45 | TV Top Tunes
8.00 | Summer Theatre
9.00 | Godfrey's Talent Scouts
9.30 | Masquerade Party
10.00 | Burns and Allen
10.30 | The Big Picture
11.00 | What in the World
11.30 | John Hopkins Sc. Review
12.00 | Chronoscope
12.15 | The Late Show ("Shock," with Vincent Price and Lynn Bari)
1.30 | Sign Off

Tuesday, September 1
11.25 | News and Previews
11.30 | House Party
11.45 | House Party
12.00 | The Big Payoff
12.30 | Woman Speaks
12.45 | This World of Ours
1.00 | Channel 11 Matinee ("Silver Skates")
2.30 | Northwest Notebook
3.00 | Strike It Rich
3.30 | Bride and Groom
3.45 | Circle 11 Ranch
4.15 | Arthur Godfrey
4.30 | Showtime ("Why Girls Leave Home")
4.45 | Garry Moore Show
5.00 | Tunes and Topics
5.15 | Jonathan Story
5.30 | Captain Video
6.00 | Follow the Leader
6.30 | Doug Edwards and News
6.45 | What's Your Trouble
7.00 | Roy Gordon Show
7.30 | KTNT News
7.45 | Summertime U.S.A.
8.00 | Blind Date
8.30 | Ramar of the Jungle
9.00 | Times Square Playhouse
9.30 | Story Theatre
10.00 | Anyone Can Win
10.30 | Suspense
11.00 | Danger
11.30 | The Late Show ("Slightly Horonable," with Pat O'Brien and Ruth Terry)
1.00 | Sign Off

Wednesday, Sept. 2
11.25 | News and Previews
11.30 | House Party
11.45 | House Party
12.00 | The Big Payoff
12.30 | Double or Nothing
1.00 | Channel 11 Matinee ("Divorce")
2.30 | Northwest Notebook
3.00 | Strike It Rich
3.30 | Bride and Groom
3.45 | Circle 11 Ranch
4.15 | Arthur Godfrey
4.30 | Showtime ("Why Girls Leave Home")
4.45 | Garry Moore Show
5.00 | Tunes and Topics
5.15 | Feminine Touch
5.30 | Captain Video
6.00 | Dandy Time
6.30 | Doug Edwards and News
6.45 | Howie Odell Show
7.00 | Blue Ribbon Bouts
7.45 | TV Top Tunes
8.00 | TV Showhouse ("Sky High" with Sid Melton and Mara Lynn)
9.00 | Godfrey and Friends
9.30 | Godfrey and Friends
10.00 | Strike It Rich
10.30 | I've Got a Secret
11.00 | Guide Right
11.30 | Film Theatre
12.00 | Chronoscope
12.15 | The Late Show ("Doomed to Die," with Boris Karloff and Grant Withers)
1.00 | Sign Off

Thursday, September 3
11.25 | News and Previews
11.30 | House Party
11.45 | House Party
12.00 | The Big Payoff
12.30 | Women of Today
12.45 | This World of Ours
1.00 | Channel 11 Matinee ("Woman's Man")
2.30 | Northwest Notebook
3.00 | Strike It Rich
3.30 | Bride and Groom
3.45 | Circle 11 Ranch
4.15 | Arthur Godfrey
4.30 | Showtime ("Why Girls Leave Home")
4.45 | Garry Moore Show
5.00 | Tunes and Topics
5.15 | Jonathan Story
5.30 | Flash Gordon
6.00 | Dandy Time
6.30 | Doug Edwards and News
6.45 | Command Post
7.45 | Summertime U.S.A.
8.00 | I'll Buy That
8.30 | Pot Shots and Nibbles
8.45 | KTNT News
9.00 | Lux Video Theatre
9.30 | Big Town
10.00 | Tales of the City
10.30 | City Hospital
11.00 | Film Feature
11.30 | The Late Show ("Outlaw Gang," with Robert Lowery and Don Barry)
1.00 | Sign Off

Friday, September 4
11.25 | News and Previews
11.30 | House Party
11.45 | House Party
12.00 | The Big Payoff
12.30 | Double or Nothing
1.00 | Channel 11 Matinee ("Vicar of Bray")
2.30 | Northwest Notebook
3.00 | Strike It Rich
3.30 | Bride and Groom
3.45 | Circle 11 Ranch
4.45 | Garry Moore Show
5.00 | Tunes and Topics
5.15 | Feminine Touch
5.30 | Captain Video
6.00 | Dandy Time
6.30 | Doug Edwards and News
6.45 | Sportsreel
7.00 | Faith For Today
7.30 | Scrapbook
7.45 | TV Top Tunes
8.00 | Film Feature
8.15 | KTNT News
8.30 | Beat the Clock
9.00 | Pantomime Quiz
9.30 | Man Against Crime
10.00 | Playhouse of Stars
10.30 | Footlights Theatre
11.00 | I Am the Law
11.30 | Boston Blackie
12.00 | Chronoscope
12.15 | The Late Show ("Blockade," with Madeleine Carroll and Henry Fonda)
1.30 | Sign Off

Saturday, September 5
2.15 | Cartoon Time
2.30 | Johnny Jupiter
3.00 | Channel 11 Matinee ("Frolics on Ice")
4.30 | Circle 11 Ranch
5.30 | Captain Video
6.00 | Rod Brown of Rocket Rangers
6.30 | Bank on the Stars
7.00 | Medallion Theatre
7.30 | I'll Buy That
8.00 | Larry Storch Show
9.00 | Two For the Money
9.30 | Baseball Hall of Fame
9.45 | KTNT News
10.00 | International Wrestling
11.00 | Files of Jeffrey Jones
11.30 | The Late Show ("Red Dragon," with Sidney Toler as "Charlie Chan")
1.00 | Sign Off

28a BUILDING SUPPLIES

MOORE-WHITTINGTON Lumber Co. Ltd.

NEWS FOR THE HANDYMAN

PLYWOOD at POPULAR PRICES

Select your choice from the largest stock of finish plywoods in Victoria. Cuttings available for the handyman around the home. At popular prices for all:

"D" GRADE PLYWOOD—SANDED
4x8x¼, per sheet $3.20
4x8x⅜, per sheet 3.85
4x8x½, per sheet 5.75
4x8x¾, per sheet 6.95

UNSANDED
4x8x5-16, per sheet $2.88
4x8x⅜, per sheet 3.20
4x8x⅝, per sheet 5.12
4x8x¾, per sheet 6.40

P.V. Hardboard Special

An ideal wallboard to finish that upstairs room ... give that rumpus room a lived-in, durable look. Ideal as a finished floor as well as an underlay for carpets and linoleum.
4x8x3-16—Factory Grade, per sheet $2.50
4x8x¼—Utility Grade, per sheet 3.36
4x8x⅛—Weatherboard per sheet 2.96
4x8x¼—Square-Tex, per sheet 3.84
4x8x¼—Plankboard, per sheet 3.84

ASK ABOUT OUR BUDGET PLAN

Brighten up that exterior wall with ALUMINUM SIDING, in sizes to meet your required needs:
26x72 - 26x84 - 26x96 - 26x120
To clear, per 100 feet $13.50

STEEL SASH
Our metal windows are now available in both Roto-wind and Friction hinge. Prime-coated for your convenience—at less than wood sash cost. Phone us your estimate call for information. Service is our business.

We are still featuring a few sets of RICHARDS-WILCOX TILT-IN GARAGE DOOR HARDWARE
Install it yourself. Special, per set, $29

SPECIAL BARGAINS

BARGAINS at Our Bargain Table
Youngstown Sink Unit, regular $129.00 special $89.50
3" Bristle Brushes, special 2.95
Grip Handle Front Door Sets from 14.50
Special Latch Sets 1.49
Shingle Paint, per gal. 1.50

VISIT OUR RETAIL YARD

Our Retail Yard is open for dimensional lumber in all sizes at prices to meet your pocketbook. Write, phone or call on us for your needs. Let us estimate your individual requirements.

CALL E 7108
For All Departments

Moore Whittington Lumber Co. Ltd.
2614 BRIDGE STREET
Turn West at the Roundabout, two blocks down Hillside

STEWART & HUDSON LTD
HOME BUILDERS' HEADQUARTERS
Visit our Yard for Builders' Bargains
1x6 Utility T and G. Per M $35.00
1x6 Mill Run Shiplap. Per M $65.00
2x4 Utility Dressed. Per M $45.00
1½x10 Cedar Forest Siding. 100 ft. $9.80
1½x12 Cedar Forest Siding. 100 ft. $10.80
Dressed Lattice ⅜x2. 100 lin. $2.00
1x2 Dressed Pine. 100 lin. $2.00
Duroid Hexagon Shingles (10 sqs or more) per square $7.99
Duroid Square Butt (10 sqs or more) per square $9.99
Galvo Stucco Wire. 450 sq. ft. $8.95
Shingle Stain, red, brown, green, gallon $1.98
2¼" Common Nails, per 100 lbs. $9.50

BUILD A FENCE
50-foot Picket Fence, complete with nails $15.95
50-foot Fence with baseboard and nails $17.75
50-foot Solid Board Fence, heavy posts $21.30
Any style, size, height of fence cut to your specifications at reasonable rates.

BARGAINS IN PLYWOOD
¼" Sanded Degrade, 4x8 $3.20
⅜" Sanded Degrade, 4x8 $3.85
½" Sanded Degrade, 4x8 $5.75
⅝" Sanded Degrade, 4x8 $6.60
¾" Sanded Degrade 4x8 $7.70
5/16" Unsanded Sheathing Dec. 4x8 $2.88
⅜" Unsanded Sheathing $3.20
½" Unsanded Sheathing $4.32
⅝" Unsanded Sheathing $5.12
¾" Unsanded Sheathing $6.40
¼" Sanded Sheathing 4x8 $3.65

BUDGET YOUR PURCHASE—For home repairs, alterations, additions, painting, insulation, etc. Do the job, pay later on easy monthly terms. Building a new home? Open a convenient monthly credit account.

Stewart & Hudson Limited
405 GORGE ROAD E. B 2171 B 2612
Retail Store Open Saturdays Till 5

28a BUILDING SUPPLIES

SACRIFICE SALE

NEED THE YARD SPACE AND THE CASH—BUT FAST. ALL PRICES PER THOUSAND BOARD FEET OR MORE:
2x4 S4S Utility $24.00
1x6 Tongue and groove $34.00
2x3 S4S Utility $20.00
1x3 and 1x4 S4S $24.00
2x4 S4S mill run, 6' lengths, each 18c
1x6 mill run shiplap $63.00
1x10 mill run shiplap $73.00
2x4 mill run, S4S $73.00

ALL FRAMING MATERIAL AT WHOLESALE PRICES; CUT IN OUR OWN MILL FROM A-1 LOGS AND DRESSED THE WAY YOU WANT IT, IN OUR OWN PLANER. GIVE US THE ORDER IF YOU WANT BETTER LUMBER CHEAPER

CEDAR ROUGH OR DRESSED
4x4, per lineal foot 11c
5x5, per lineal foot 17c
6x6, per lineal foot 26c
1" or 2", any size, any length. Per thousand board feet $75.00
¼"x6" and ⅝"x8" cedar bungalow siding $65.00

WE WILL TRADE LUMBER FOR CARS, TRUCKS, MACHINERY OR PROPERTY AS PART OR FULL-PAYMENT

ALL LUMBER SOLD WITH MONEY-BACK GUARANTEE

ATOM LUMBER CO.
210 JOHNSON STREET WEST
(East of Victoria West Park)
B 2249 Evenings G 0912
OPEN MONDAY TO SATURDAY FROM 8 A.M. TO 6 P.M.

CROWE, GONNASON CO., LTD.

SPECIAL

Has to be moved fast
Need the space
While it lasts
1x6 AND 8 T & G UTILITY GRADE
CARRIER LOADS ONLY
$50.00 PER LOAD
(Approx. 2000 B.M. feet per load)
2324 GOVERNMENT ST. E 7141

Builders Sash & Door Ltd.

SOMETHING NEW

and exclusive with our factory. The new masonite faced door, this flush type door is strong, rigid and makes an extra smooth finish on the face. Ideal for painting; assures you of lifetime satisfaction with no grain raising. Price is lower too, approximately $1.00 door less than plywood flush type doors.

MAHOGANY DOORS — New low price. Call and see the beautiful new mahogany doors, flush type precision made, a large range of sizes—and these doors sell exactly the same price as No. 1 fir doors.

$100 SAVE $100

in labor and materials on that next sash job. Order STANDARDIZED frames and windows. Come complete caps ready to install—no extra fitting or adding casings, ideal for contractors and home builders—saves money, saves time.

Builders' Sash & Door Ltd.
450 GARBALLY ROAD B 3171

Evans, Coleman & Johnson Bros. Ltd.

Everything in PITTSBURGH PAINTS

Interior and exterior finishes, varnishes, quality brushes—we have a complete display of your painting needs.
Two Warehouses to Serve You

Evans, Coleman & Johnson Bros. Ltd.
900 Wharf Street 3191 Douglas
B 3105

LANGFORD BUILDING SUPPLY
"Everything from foundation to roof"

NOW is the time to insulate—
Gyproc wool, 2-in. batts, covers 60 sq. ft. $4.05
Zonolite loosefill, covers 26 sq. ft. $1.50

Our Budget Plan

enables you to buy building materials on simple easy terms for any amount $100—$2,000

FREE DELIVERY
Phone Belmont 306. 868 Island Highway

GALVANIZED STEEL SASH

Metal windows are neat and trim, are guaranteed not to warp or swell, to always operate perfectly. Our Roto-Operator permits easy and cheap screening, provides positive window settings for open position. Did you know that the price is lower than for wood windows?

ASK ABOUT OUR ALL-STEEL GARAGE DOORS

Douglas Building Supplies
B 4821 2811 DOUGLAS ST B 6613

28a BUILDING SUPPLIES

R. A. GREEN LUMBER CO. LTD.
Millwork — Lumber
Doors — Cabinets
SASH
in Wood or Hope's Steel
2891 Douglas Street G 1614

ISLAND BLDG. SUPPLY CO.
EVERYTHING IN BUILDING SUPPLIES
"HEAT FORM" FIREPLACES
"IDEAL" METAL WINDOWS
Lime, cement, sand and gravel, ready-mix mortar, rock and cinders, plaster products, Gyproc and stoneboard, plywoods, fireclay products, common brick, vitrified pipe and drain tile, etc.
575 GORGE ROAD EAST B 5179

Lumber Liquidation Sale
All Dressed Stock — Cee and Better Shiplap 2x4, 2x6, 2x8, 2x10
All These Prices Sash Sale
Including tax, $30.00
Per Thousand B.M.
S. Kudra, 2831 Nanaimo Street
G 1755

Fencing for LESS!
50 Feet of fencing and nails at $15.50
50 Feet of solid board fencing $23.84
5/16 Sanded sheathing, 4 x 8 $4.16

SAANICH LUMBER YARDS
"From Producer to You"
2041 DOUGLAS BRENTWOOD
E 3038 Eves G 3938 Keating 121M

SPECIALS TO CLEAR
4"x4" and 6"x6" Unglazed Hearth and Patio Tile, Sq. ft. $ .65
4x4 Glazed Tile Sq. ft. .85
½" D Grade Sheathing, 4'x8' Sheet 4.15
⅜" Unsanded 3-Ply 3'x4' Each .70
Robert Walker & Sons Ltd.
Builders' Supplies
429 David Street B 3223

COLWOOD LUMBER YARD
50 FOOT FENCING WITH 2x3 RAILS $15.50
(This price includes nails.)
Sooke Road—Belmont 313

SIDNEY LUMBER LTD.
LUMBER - SHINGLES - MILLWORK
PLYWOOD - WALLBOARD - TILE
ROOFING AND PAPER - INSULATION
BUILDERS' HARDWARE
2333 GOVERNMENT ST. B 5187

28b CLOTHING, FURS, SHOES, ETC.

CASH PRICES PAID FOR GOOD USED clothing. Gents' suits, topcoats, and ladies' topcoats. The Bazaar, 1317 Broad.

GREY PERSIAN LAMB COAT, ABOUT size 14. Condition as new. G 3660.

28d FURNITURE

SO EASY ON THE POCKETBOOK!
Six-piece Bedroom Suite $125
Two-piece Chesterfield Suite $ 75
Six-piece light Dinette Suite $ 59
Five-piece blue Chrome Kitchen Suite $ 55
Washing Machines $18 and up.
PANDORA USED FURNITURE
1050 Pandora, near Cook E 6319

YOU'LL BE AMAZED HOW MUCH YOU can save on the cost of a new chesterfield by letting our experts re-upholster and modernize your present one. Hagel's Chesterfield House, 536 Johnson. G 3042.

A PHONE CALL TO G 5921 WILL BRING MAYNARD'S AUCTIONEERS

ATLAS MATTRESS SHOP
Mattresses—Box Springs—Hollywood Sets
Upholstery—Boat Cushions—Nook Seats
Sales—Alterations—Repairs
Quadra at Hillside Garden 4925

YOUR THREE-PIECE CHESTERFIELD cleaned and demothed in your own home for only $12. All work guaranteed. AMBASSADOR HOME SERVICE. B 5533

CASH BEFORE YOUR FURNITURE leaves your home when you sell to Wally Gray. B 1631.

LOOKING FOR USED FURNITURE? Try the "House of Values." Vogue Furniture House, 860 Yates.

HOLMAN & CANNON
We buy, sell and appraise good furniture.
721 Johnson Street Phone E 0014

ARROW'S UNPAINTED FURNITURE saves you money. 1321 Government or 47 Yates.

USED APPLIANCES AND FURNITURE IN STANDARD'S VIEW STREET WAREHOUSE. View Up From Douglas.

FRENCH POLISHING
Repairs — Furniture Refinishing
SPECIALTY FINISHERS B 4612

BUY NOW AND SAVE!
PANDORA USED FURNITURE
1050 Pandora, near Cook. E 6319

R. G. HANLEY
EXPERT UPHOLSTERER
921 FORT STREET G 1813

TRADE-IN SPECIALS
Chesterfield chairs, from $5.00
Youth bed and mattress $25.00
3-drawer dresser $17.00
2-piece chrome arm studio lounge $89.50
4/6 felt mattress $4.50
6-piece dinette $57.50
Bed, spring and spring-filled mattress $45.00
8-piece dining room suite $139.00
2-piece velour chesterfield $129.00
Coffee table $11.50

HOME FURNITURE CO.
825 FORT STREET (above Blanshard)
B 5138

THIS WEEK'S SPECIALS
Six-piece walnut Dinette Suite $95.00
Oak Chest of Drawers and Vanity to match $54.50
9x12 seamless blue Axminster Carpet $82.50
Six-piece walnut Bedroom Suite $139.50
Grey armless Converto $59.50

HOLLAND BROS. & CO.
824 FORT STREET E 0912

28e MUSICAL INSTRUMENTS

BERG'S MUSIC AND HOBBY STORE, 719 Pandora, opp. B.C.E.R. Phone E 4421.

KARN PIANO, $250 OR NEAR OFFER. Beautiful tone. G 0706.

PROGRAMS TELEVISION

Saturday, August 29
KING—TV—CHANNEL 5
7.00 | Famous Fights
7.15 | It's a Good Idea
7.30 | Private Secretary
8.00 | Trouble With Father
8.30 | Sammy Kaye
9.00 | Victory At Sea
9.30 | Orient Express
10.00 | Dangerous Assignment
10.30 | I Married Joan
11.00 | Mr. and Mrs. North
11.30 | "And So They Were Married," with Bob Mitchum, Simon Simone
1.00 | Nightcap Final

KTNT-TV CHANNEL 11
6.30 | Bank of the Stars
7.00 | Medallion Theatre
7.30 | I'll Buy That
8.00 | Larry Storch Show
9.00 | Two for the Money
9.30 | Baseball Hall of Fame
9.45 | KTNT News
10.00 | International Wrestling
11.00 | Files of Jeffry Jones
11.30 | The Late Show
1.00 | Sign Off

Saturday, August 29
KVOS-TV—BELLINGHAM CHANNEL 12
7.30 | Cartoon Time
7.45 | Western Theatre
8.45 | Film Parade
9.15 | Big Picture
9.45 | Family Theatre

Sunday, August 30
7.30 | Hank McCune (Dr. Ross)
8.00 | What's Your Trouble
8.15 | Hollywood Half Hour
8.45 | Film Parade
9.45 | Family Theatre

28e MUSICAL INSTRUMENTS

CAVE PIANO STORE
See us if you need a used piano. All guaranteed. 745 View Street. G 2512.

28f RADIOS and TELEVISION

ATKINSON & PEARCE
Guaranteed Service and Repairs to all makes of radio and TV
B 8521 620 Fort Street

A PHONE CALL TO G 6021 WILL BRING MAYNARD'S AUCTIONEERS

WE FIX RADIOS AND TV IN YOUR own home, day or evening. Home Radio and TV Service, B 1831 or B 2359.

INSURE YOUR TELEVISION SET
Against loss of or damage from any cause whatsoever.
For further details Apply
INSURANCE DEPARTMENT
A. BERNARD & CO. LTD.
629 FORT STREET PHONE G 9335

28g REFRIGERATION SALES AND SERVICE

PHILCO REFRIGERATOR. NO DOWN payment, no carrying charges, 30 months to pay. Peden's Stove Store, 723 Johnson Street. E 1451.

28h SPORTING GOODS

ATTENTION HUNTERS — .30-06 custom- made sporting rifle with four-power telescopic sight and alternative Lyman aperature sight, walnut Monte Carlo stock, sling, recoil pad, together with custom-made case which protects this handsome rifle while traveling. 3929 Hobbs Road. E 7780.

28k BICYCLES and MOTORCYCLES

NEW MACHINE AT LOWER PRICES. Our stock of good used lightweights is still complete. R. Shanks and Sons, Douglas Street, north of the Roundabout.

BICYCLES. THREE SPEEDS. TRIGGER control, just like new $39.50. Guaranteed 12 months. Victory Cycle Works 585 Johnson Street

RALEIGH AND C.C.M. THREE-SPEED bicycles on terms. Robinson's 1307 Broad Street.

1939 HARLEY - DAVIDSON IN GOOD condition. Must sell immediately. Price $300. Phone Beacon 9935. Alan Hayes.

RED AND WHITE THREE-SPEED Raleigh, very good condition. $40. B 6834. 741 Cloverdale.

BICYCLES ALL SIZES, AND REPAIRing. Aaronson's, 585 Johnson Street.

EVERYTHING IN BICYCLE REPAIRS at Bernard Ltd., 1410 Douglas. G 5911

GIRL'S BIKE, 16" FRAME GOOD CONdition, $35. B 7808.

THESE REPOSSESSIONS MUST GO NOW!
1947 Ariel 350c.c.; Two 1953 James 200c.c.; 1952 B.S.A. 650c.c.; 1946 Norton 500c.c., and several more.
ALL THESE MOTORCYCLES ARE OPEN TO OFFERS. SEE US TODAY AT
Les Blow's Motorcycle Sales
G 7843 2647 DOUGLAS ST.

4 MILES FOR A CENT
A lightweight motorcycle is the best transportation for the thrifty student.
TERMS. FREE INSTRUCTION
Brooklands Motorcycle Sales & SERVICE LTD.
937 FORT STREET E 5926

28i STOVES and FURNACES

SEE IT! BUY IT!
All white enamel Moffat combination electric, wood and coal range in excellent working order. Only $179. Terms available.
DELTA ELECTRIC
714 Cormorant G 7416

WE SELL, INSTALL AND SERVICE Quaker and Faucett oil ranges, range burners, electric and gas hot water tanks. Eagle Sales, Heating, Home Appliances. 1016 Fort Street. B 3923.

CONVERT YOUR PRESENT RANGE TO Cyclos. Complete installation including gravity system only $139.50 at C. Tayler Home Appliance Co., 1436 Government Street at Cormorant. E 3281.

ALL NEW ZENITH OIL KING RANGE with Cyclos oil burner installed, $289. Trade in your old range. HUMBER BROS. FURNITURE. E 2111.

FOR SALE — HOTPOINT COTTAGE-type electric range. Excellent condition. Cash, $85. 1737 Lee Avenue.

FURNACE REPAIRING AND INSTALLATION, air conditioning. Free estimates. Hugh Neuman. G 2008.

ALL-WHITE ENAMEL GURNEY RANGE with water front $69.50
Carter's Stove Store. 820 Fort. E 3511.

McCLARY FURNACES, AIR CONDITIONING repairs. Model Sheet Metal 201 Douglas Street. E 7915.

BARGAINS IN USED HEATING EQUIPment, hot water boilers, furnaces and stokers. Call G 9391.

USED McCLARY CAST FURNACE, WITH casing and pipes, in good condition. B 6371.

FINDLAY WOOD AND COAL STOVE, $50; oil cook range, $50. 137 Joseph Street, E. 9549.

GURNEY GAS RANGE WITH ATtached garbage burner, white enamel, copper coils hot water heating. B 6268.

ONE 16" RIVAL FAWCETT PIPELESS furnace, complete with casings and register, good condition, $50. G 4426.

QUEBEC BRICK-LINED HEATERS; also two two-burner Rock gas plates. G 1276.

ONE 16" CAST IRON CENTRAL HEATing furnace complete, reasonable. Phone B 3642.

FLETCHER HEATING SUPPLIES
2030 Douglas Street E 8913

HOT-AIR FURNACE. BEST OFFER AS standing. E 8120.

CYCLOS OIL FURNACE UNIT, POT burner, good condition. G 9144.

WHITE ENAMEL GARBAGE BURNER, copper coil, $60, or nearest offer. E 1667.

MAGIC CHEF GAS STOVE, NEW, $180, or nearest offer. B 9655.

FAWCETT RANGE, GOOD CONDITION. Reasonable. E 7443.

28m MACHINERY

NATIONAL MACHINERY CO.
Limited
Distributors for
Mining, Sawmill, Logging and Contractor Equipment
Inquiries Invited
Granville Island, Vancouver, B.C.

FOR RENT, COMPRESSOR, ROCK drills, concrete breakers, I.E.L. chain saws, cement mixers, pumps, wheelbarrows. A. Becker, G 6414. 2981 Tillicum Road.

RENT-A-TOOL
3108 Shelbourne B 2214

I.E.L. SUPER TWIN POWER SAW. H. R. Paul. Phone Keating 31Q.

28n GARDENS and SUPPLIES

TOP SOIL, PEAT SOIL, MANURE rock, gravel, mushroom compost. Manure by the sack. Colquitz 380X.

STEPPING STONES AND GARDEN accessories. Color & Concrete Co. 552 Island Highway. Phone Belmont 18W.

ARNALL'S DRIVE-IN GARDEN SHOP Quadra Street at Pembroke

OUTDOOR GARDEN MARKET
3475 Quadra Street at Cloverdale

SPECIAL TOP SOIL, $15 LOAD. COLquitz 380X.

EVERYTHING FOR THE GARDENER AT BUTLER BROS.
Make one of these two Saanich stores your headquarters for
GARDEN TOOLS and EQUIPMENT
INSECTICIDES
FERTILIZER
BUTLER BROS.
Quadra at Cloverdale E 6911
Keating Crossroad Keating 90

28o FARM IMPLEMENTS

NOW IS THE TIME TO SUBSOIL YOUR FARM! Has a working depth to 18", three-point hitch, quickly attached. Will double your money on the farm. $65.00
NATIONAL MOTORS TRACTOR DIVISION
2312 Douglas Street G 3923

28o FARM IMPLEMENTS

IF IT'S JOHN DEERE IT'S THE BEST.

FARMALL "CUB"
Low-Cost, All-Purpose Farm Tractor
PROVIDES VERSATILE FIVE-WAY POWER
OFFERS THE RIGHT SPEED FOR EVERY JOB
GIVES YOU MAXIMUM EASE AND OPERATING COMFORT
ALLOWS YOU TO SEE WHERE YOU ARE GOING . . . AND WHAT YOU ARE DOING
SEE IT TODAY AT
MOONEY & SONS
937 VIEW STREET E 4177

GEHL HAMMER MILLS
Save feed costs. 10" mill, auger feeds to blower. 42 long line reversible swinging hammers, big 24" grinding chamber, easily changed screens. Proven and popular. The price $198
GARDEN HOUSE
East Saanich Road, Elk Lake, Royal Oak
Phone Colquitz 216T

BRILLION
Sure Stand Grass Seeders in Stock!
See them at
Peden, Goodman & McKenzie
"Where You Buy Better Per Less"
507 CORMORANT STREET B 7611

28x MISCELLANEOUS FOR SALE

BEDROOM SUITE
An older-style bedroom suite in walnut. It has vanity dresser with bench; four-drawer chest and bed with spring and spring mattress. This is not a $150 suite but it is really good value for $46. A three-piece two-tone brown chesterfield suite. It too is a bargain at $35. Lots of other useful used furniture at very reasonable prices.
WALLY GRAY USED FURNITURE
617-619 Johnson B 1631

CAR HEATER, LUGGAGE CARRIER, complete set of Books of Knowledge, two canners, quart and pint sealers, three sleeping bags, three air mattresses, large two-burner Coleman stove, one tent, projector and screen, coffee table, end table, hassock, magazine and radio table tri-light. Brillians copper fishing rod and reel, picnic basket and service for six record player, electric heater, Royal vacuum cleaner, three girls' bicycles, excellent condition. B 9576.

8.2 CU. FT. INTERNATIONAL HARVester De Luxe Refrigerator, slightly dented in shipping. Reg. $342.75. A bargain at $289.50 at C. Tayler Home Appliance Co., 1436 Government Street at Cormorant. E 3281.

ALUMINUM STEPLADDERS
20% off on light, sturdy, economical all-aluminum stepladders. See them today at
FLETCHER HEATING SUPPLIES
2030 Douglas Street E 8913

FOR CHILLY MORNINGS OR EVEnings you can't beat a Valor Kerosene auxiliary heater. Costs only ¾c per hour. Only $32.95 at C. Tayler Home Appliance Co., 1436 Government Street at Cormorant. E 3281.

EXCELLENT CONDITION
Lovely cream enamel cook stove; oil or wood and coal. $71.50.
MAIS ELECTRIC SERVICE
1821 Cook Street B 4131

ALL NEW, B.S.A., 30.06 RIFLE WITH shells, worth $65. Will accept $55. Mitchell spinning reel, extra spool with nylon line, 7½-foot glass spinning rod, value $65. Will accept $50. G 3843.

18 x 7-FOOT HIGH, EXPERTLY-BUILT wall shelving fixture. Cost $400, going for $75. Can be seen at Brays Transfer, 734 Johnson.

MUST SELL BY SEPTEMBER 1, CLEAN four-burner apartment-size electric stove, oven, broiler, and utensil drawer, $40. G 7635.

PRESS CAMERA, GRAFLEX BACK, flash gun, f4.5 Tessar, $140; trolling rod and reel and spinning rod with Mitchell Reel, both for $35. E 5219.

BARGAIN — ASTRAL FRIDGE AND stand, two shelves like new, $70. G. A. Matthews, Suite 9, Olympic Apts., 1270 Yates Street.

ALUMINUM LADDER, ONE 32' EXTENsion and one 6'; also large vacuum; Fawcett wood and coal range, copper coil, excellent condition. B 4832.

ONE KITCHEN TABLE AND FOUR chairs. One icebox, one wringer, one small carpet. Sunday before 3 and Monday morning. 1351 Mitchell St.

MOTION PICTURE EQUIPMENT, 16-MM sound projector, amplifier, turntable, microphone and mixer, 6-ft. screen, $500. Apply 9 to 5, 602 Courtney St.

OIL PAINTING THE EASY WAY, BY Mastercraft. Now at Hobbies and Crafts, 741 View Street, B 7832.

RIPE BOYSENBERRIES
Delivered 16 lbs. $4; for locker or preserves. 4043 Braefoot Road. Albion 152 B.

FOR ELECTRIC SHAVER REPAIRS SEE those that know. The Shaver Shop. 1010 Broad Street. E 0051.

FOR RAINBIRD SPRINKLERS SEE Power Mower Sales and Service. 712 Humboldt Street. B 6513.

A READY MARKET
FOR WHAT YOU HAVE TO SELL
MAYNARD'S AUCTIONEERS. G 5921

ROTTED MANURE, CINDERS, SOIL, rock. $1.50 yard up. Bay $1 bale at barn 1846 Kings Road. H. Vye. G 5564.

BARGAINS
Frigidaire refrigerators, all sizes; Easy-Spin dry washers. E 8693

BEFORE YOU BUY IT PAYS TO CALL The Shopping Centre, B 2414. 633A Johnson.

LOOK! LOOK!
See our big reduction in shortie coats. Lady Elizabeth Shoppe, 833½ Fort Street.

MANURE, PULVERIZED DUCK GUANO, 60c sack, $3 minimum, delivered. Duck Farm. Phone Sidney 180

USED SEWING MACHINES — LARGE selection, all good condition. Sina Sales & Service, 888 Fort Street. E 6313

WE FIX RADIOS AND TV IN YOUR own home, day or evening. Home Radio and TV Service. B 1831 or B 2359.

NEW SHIPMENT OF BEAUTIFUL HUMmel figures from $3.50 up, at the Carol Ann China Shop, 835 Fort. B 2733

WESTINGHOUSE WASHING MACHINE for sale or trade. Singer electric sewing machine or floor polisher. E 3444.

BRAND NEW EVER-WEAR, COMPLETE waterless set and juicer, perfect present for newly wed. Sold at 10% loss. B 5465.

QUEEN MARY ALL ENAMEL WOOD and coal range, $75 or nearest offer, all enamel Ace ice box, $20. B 2558.

STOVES AND HEATERS AT LOWEST prices now. Reliable Used Furniture, 541 Johnson Street. E 6714.

SAVE $138 INTERNATIONAL HARVEster Freezer, 16 cu. ft., $35 cash. Take over contract. B 5254.

FOR SALE, BABY TENDA, TOIDY SEAT, car seat, safety gate, fire basket and screen. Phone B 3665.

FOR SALE—HOOVER WASHING MAchine, almost new, $60. E 2258, G 6412.

ONE YEAR OLD WINCHESTER PUMP, 12-gauge. Colquitz 227X.

IF YOU WISH TO SELL CALL THE Shopping Centre, B 2414. 633A Johnson.

ONE PEAFP CONSOLE ELECTRIC SEWing machine, used. Only $145. 816 Fort.

CLEAN-UP SERVICE. DUMP TRUCK two men. G 9421

FROM - FACTORY - TO - YOU PRICES. Haida Paint Mfg. Co., Ltd. 1302 Wharf

CABINET MAKING—VARIETY WOOD Products. 1612 Oak Bay Avenue. G 1833

GRAVEL, CRUSHED FILL OR ROAD garden soil, rocks, clay. G 9421

PHONE B 7622. GOOD USED VACUUM cleaners guaranteed for one year.

THE HEALTH FOOD SHOP
1035 Fort Street G 6434

NORWOOD DIRECTOR EXPOSURE meter, $20. B 0655

BARTLETT PEARS, FIVE CENTS pound delivered. E 0437.

IVORY PRAM, BABY TENDA PLAY pen, good condition, all for $25. E 6177.

12 GAUGE DOUBLE-BARREL; ALSO 4.10 shot guns. Albion 15X.

FOR PICTURE FRAMING DIGGON'S

FOR RUBBER STAMPS DIGGON'S

RADIO
For your vacation, a wide selection of Portable and Table Models, Battery, A.C. and D.C. See the "Jewel" Portable Camera size $19.95
Also Phonograph-Radio Combinations in a wide variety of finish and styling.
DICKINSON & DUNN

VACUUM CLEANERS
RECONDITIONED AND GUARANTEED
ALL MAKES—ALL PRICES
A. B. C. ELECTRIC
807 FORT STREET G 3113

28x MISCELLANEOUS FOR SALE

S-T-R-E-T-C-H
YOUR BUDGET DOLLARS
SHOP
Mc & Mc
APPLIANCE DEPT.

LOOK!
Your Old Radio is Worth $50
On a beautiful 1952 radio combination, three-speed record player, 10 or 12-inch speaker.
From 199:50

LOOK!
Your Old Washer is Worth $66.50
Regardless of condition on the purchase of a new Beatty washer.
DE LUXE DOUBLE-TUB BEATTY WASHERS.
FROM $163.00 WITH TRADE-IN

No Down Payment
Use your old radio as a down payment on a
SPARTON TV SET
17" and 21" screens for clearer pictures, better performance.

PROMPT ATTENTION!
WIDE SELECTION!
BETTER SERVICE!
Main Floor
Mc & Mc
PHONE G 1111 1400 GOVERNMENT ST.

TOILETS
Complete with seat, close-coupled $40.00

HAND BASINS
Metal with enameled finish; these are seconds but good value. Complete with taps and tail-piece
$15.95
Choice of colors, white, green, blue, pink and yellow.

CAPITAL SUPPLY CO.
"Your Surplus Centre"
1501 Government G 2713

WOODWARD'S USED APPLIANCE SHOWROOMS
750 Pandora Phone B 8932, B 7231

See our display ad for month-end clearance of used and trade-in appliances on sale Monday

29 MISCELLANEOUS WANTED

FURNITURE WANTED
Cash before your furniture leaves your home. We pay all trucking costs and positively no obligation unless you are fully satisfied. Thanks folks.
WALLY GRAY USED FURNITURE
617-619 Johnson B 1631

TRY IT AT
MAYNARD'S AUCTIONEERS
G 5921

WANTED TO BUY
Roller skates, kiddie car, arc home welder, also bunks. The Shopping Centre, 633-A Johnson Street. B 2414.

ISLAND JUNK — WE WANT YOUR rags, beer bottles, tools, iron, useful things. E 0343. Town country

REQUIRE SET OF GAME LOCKERS UP to 22. B 1623, between 2 p.m. and 7 p.m. daily.

ANYTHING IN TOOLS, TRUNKS, SUITcases. Highest prices paid. G 6634.

OLD BICYCLES AND PARTS ARE worth money at 585 Johnson Street

WANTED — USED FURNITURE. HOLland Bros. & Company. Empire 6913.

WANTED
Good Used Furniture
HUB FURNITURE CO
713 Johnson Street G 6428

31a POULTRY, HATCHING EGGS, ETC.

"THE CHICKS WHICH GIVE RESULTS" —New Hampshire broiler chicks. Pullets of various ages and breeds. Write for particulars and prices and remember "It's Results That Count."
BUMP & SENDALL LTD.
Langley Prairie, B.C.
J. L. Lang, Vancouver Island Representative. 3976 Braefoot Road. Albion 311G

Bolivar Skookum Chicks
All popular breeds, crosses and Broiler Chicks. Write for our 1953 reduced prices and educational literature. Forty-one years of continuous service is your assurance of top quality and courteous service. Satisfaction guaranteed
BOLIVAR HATCHERIES LTD.
Box 460 New Westminster B.C.

31b HORSES

SEE OUR NEW STOCK OF WESTERN bits, spurs, bridles and equipment. The best in English tack always in stock at R. Shanks and Sons, Douglas, north of the Roundabout

31d SHEEP

SUFFOLK RAMS FOR SALE. COLquitz 274-H.

31f DOGS

PARLOR SHOW AND OBEDIENCE DISplay at the Fall Fair, Civic Arena, Nanaimo, Wednesday, September 16, 7.30 p.m. W. T. Oates, Vancouver, Judge. Come and bring your dogs.

31g CATS

GOOD HOME WANTED FOR SPEYED female; black male kitten; affectionate sandy year-old male. C.P.L. B 2041.

BEAUTIFUL SIAMESE KITTENS. E 2567.

31h RABBITS

DOES AND BUCKS, YOUNG OR OLD, in good stock. 1017 Kings Road, near Quadra.

BABY RABBITS, 50c UP. 1250 JOHNson Street.

31i CAGE BIRDS and AVIARIES

HEALTHY BABY BUDGIES, FULLY guaranteed, $7.50. Elliot, 3339 Glasgow Ave.

ADULT AND BABY BUDGIES SELLING all at $5 each. E 9215.

10 FINE HEALTHY BABY BUDGIES, potential talkers. Tosh, 1817 Feltham.

34 HOTELS

ABERDEEN HOTEL
This hotel has just been redecorated, ideal for business people. Attractive rates, secluded garden. Close to town. Phone G 3742.

THE GLENSHIEL, 606 DOUGLAS — A residential hotel providing every comfort for elderly people. E 4164.

CARROLL RIGHTER'S ASTROLOGICAL FORECAST

MONDAY, AUGUST 31, 1953

ARIES (March 21 to April 19)—Unusual mental restlessness gives you the chance you've needed for a long time to see through to the heart of your present needs. Jot down your deductions and conclusions on paper.

TAURUS (April 20 to May 20)—Money matters should be your first consideration, for you cannot get all those desirable objects for your loved one and have the security you want unless you do.

GEMINI (May 21 to June 21)—Get out early; spend the day concentrating on shopping, fixing files, and selling your wares. Communicate with anyone who can help you in your desire to get ahead! Action!

CANCER (May 21 to June 21)—Start the week right by getting out from under the obligations and duties that have been on your mind. This procrastination is keeping you from going on to better outlets.

LEO (July 22 to August 21) — Very fast-moving friend who knows how generous you are does not want you to be imposed upon by materially-minded, grasping persons. You are shown how to resist tactfully and keep their good will.

VIRGO (August 22 to September 22) — Incomplete job requires that you keep plugging steadfastly with possible successful end in sight tomorrow.

LIBRA (September 23 to October 22) — Happiness can come to you anew through new acquaintance or information. Get out in the world and give yourself a chance to expand now!

SCORPIO (October 23 to November 21) — You've had some shrewd ideas recently for adding to your emotional happiness, congenial relationships and financial security. They develop tremendously by your stick-to-it-iveness.

SAGITTARIUS (November 22 to December 21)—Stand up for brilliant partners, associates or colleagues when higher-up derides and belittles them because of his own lesser abilities. Cement worthwhile ties thus.

CAPRICORN (December 22 to January 20)—Make a systematic plan to finish duties and obligations. Pitch in and really work, so you can utilize precious time for more important job.

AQUARIUS (January 21 to February 19)—You've forgotten in the pressure of your activties recently how important your appearance can be. Use every spare moment to enhance your looks, charm and magnetism.

PISCES (February 20 to March 20) — You cannot accomplish nearly so much in a direction that is interesting you unless the family approves. Use this day to secure this benefit.

IF YOUR CHILD IS BORN MONDAY . . .

Monday's child is one of those very restless youngsters who are very busy about nothing at all and never complete any project unless taught early in life that little happiness comes to one who never completes what is begun. You who have this child's training have a great deal of responsibility in educating the great potential brilliance in this chart and bringing it to full maturity. Fine for vocations involving writing, lecturing and salesmanship, etc.

(Copyright 1953, General Features Corp.)

34 HOTELS

JAMES BAY HOTEL
A fine place to stay. Enjoy supreme comfort, friendly service and good food. Conveniently located near park and sea. Parking facilities available. Television entertainment. 270 Government Street. Phone G 7151.

TWIN CEDARS TOURIST APARTMENTS. Attractive suites. Bus at door. Close to beach and golf course. 1280 Newport Avenue, Victoria, B.C. E 5411.

RITZ HOTEL, 710 FORT ST
FURNISHED APARTMENTS AND ROOMS — B 1021
Elevator Service Permanent or Transient

34b COTTAGES and CAMPSITES

ON BEACH AT PARKSVILLE, CABIN trailer, suit three people. E 4701.

35 ROOM and BOARD

GLENSHIEL LODGE. A LOVELY GARden country estate home by the sea, offers residence with meals to single or married retired guests. Beautifully large redecorated twin or double bedrooms available now. Phone E 6824.

FOR GENTLEMEN RETIRED OR BUSInessman, in select home, own bathroom facilities, at bus, near sea, meals arranged. E 7216.

BUSINESS MAN, EXCELLENT MEALS, nice home, close in. 1116 Princess Ave. G 5024.

BRIGHT, COSY ROOM, BOARD OR housekeeping, by week or month, reasonable. E 0139.

ACCOMMODATION FOR ELDERLY MAN in comfortable home. B 0340.

CRAIGMYLE, 1037 CRAIGDARROCH Business persons, single, share. G 8457

WOULD BOARD CHILD IN OWN HOME, good care. B 0985.

36 ROOM and BOARD WANTED

ELDERLY LADY DESIRES REASONABLE room and board. Box 799, Victoria Press.

37 ROOMS TO RENT FURNISHED

CLEAN FURNISHED ROOM, NEAR Hillside and Quadra. Breakfast if desired. Suit one or two persons. 2560 Graham.

1048 CRAIGDARROCH — DESIRABLE, central, single or share. B 6441, 9-10 5-6 p.m.

LARGE UPSTAIRS ROOM NEAR PARliament Buildings. 631 Superior Street. E 9719.

TWO GIRLS CAN HAVE NICE BEDroom with kitchen privileges. Close to Cathedral. E 2674.

EXCEPTIONALLY NICE SLEEPING room. Business man. G 6273.

FURNISHED SLEEPING ROOM, 303 VANcouver. E 5025.

FURNISHED ROOM FOR GENTLEMAN only. Apply Montrose Apartment Hotel.

LARGE FRONT ROOM, NEAR BUS AND stores. 1721 Richmond Rd.

SLEEPING ROOM. G 0413.

38 HOUSEKEEPING ROOMS TO RENT, FURNISHED

LARGE FURNISHED HOUSEKEEPING room, quiet; middle-aged or elderly person preferred. 731 Vancouver St.

38 HOUSEKEEPING ROOMS TO RENT, FURNISHED

BEEN REDECORATED — LARGE, TWOroom basement suite; sink, cupboards and so forth; also single room, vacant September 1. Both high and dry, good windows. Use of refrigerator, etc. 2024 Belmont.

TWO LARGE CLEAN, BRIGHT FURNished rooms. Will rent singly or together. Quiet house. Good location. Elderly people preferred. 210 Government St.

HOUSEKEEPING ROOM, AUTOMATIC hot water and heating, near Hillside or Quadra, rent $17.50 per month. E 5910. B 6749.

TWO - ROOM SUITE, BLOCK FROM Parliament Buildings. Automatic heating. Everything found. Suit business lady. Reasonable. E 0486.

OAK BAY, BRIGHT BED-SITTING room and kitchenette; walking distance to Jubilee Hospital, near bus and shops. E 3445. Employed lady.

CLEAN, BRIGHT HOUSEKEEPING room, nicely furnished, five minutes to Jubilee Hospital. E 2424.

AVAILABLE SEPTEMBER 1. CLEAN, bright bed-sitting room with kitchenette, very close in, reasonable. E 1422.

SLEEPING OR HOUSEKEEPING ROOMS very reasonable, quiet, adults. 1250 Johnson.

FAIRFIELD. BRIGHT FRONT ROOM IN nice home, gas stove; all found. Business lady preferred. E 5084.

A SMALL FURNISHED LIGHT HOUSEkeeping room, with gas plate, $14 per month. 1205 Fernwood, corner Fort.

FAIRFIELD. LIGHT HOUSEKEEPING room. Quiet home. Use of fridge and phone. B 4629.

WIMBLEDON HOUSE
344 Cook Street G 2632

FURNISHED LIGHT HOUSEKEEPING room. 303 Vancouver Street. E 5025.

LARGE MAIN-FLOOR ROOM AT 1121 Collinson. Phone G 3659.

CLEAN, BRIGHT, FURNISHED HOUSEkeeping room. Victoria West. G 2133.

FURNISHED ROOM TO RENT. LADIES preferred. 330 Moss Street.

CLEAN, QUIET HOUSEKEEPING ROOM, furnished. Carberry Gardens. G 2348.

40 FLATS and APARTMENTS TO RENT, FURNISHED

WARM, FULLY FURNISHED ONE AND two-bedroom suites, bus at door. Near Oak Bay beach and golf course. Weekly or monthly rates. 1280 Newport Avenue. E 5411.

FOR ONE OR TWO MONTHS. SMART, fully furnished three-room apartment on ground floor. Beach Drive, near old Charming Inn and Oak Bay Beach Hotel. References. E 1241.

BEAUTIFUL FURNISHED THREE-ROOM apartment to rent; cheap to couple, no children, who will mind furnace in winter, garden in summer for widow. E 5265.

LOVELY BED-SITTING ROOM AND kitchen, also large housekeeping room, both furnished nicely. B 2847.

CATON'S BUNGALOW COURT. TWO and three-room self-contained suites. Winter rates.

FIVE-ROOM MAIN FLOOR DUPLEX. Heat, light, gas and Frigidaire included. $85 per month. B 0997.

LARGE TWO - ROOM APARTMENT. Warm, hot water. B 5433 after 3 p.m.

WATERFRONT, THREE ROOMS, adults, 3905 Cadboro Bay. B 6085.

SIDE GLANCES By Galbraith

"She's baking another cake for her sergeant friend from Korea—trying the same tricks on him that worked on you!"

40 FLATS and APARTMENTS TO RENT, FURNISHED

COTTAGES, WINTER RATES FROM $50. Middle-aged, elderly couples; no pets. View Royal Auto Court. G 1276.

$1.00 Rental Service
All types of accommodation furnished and unfurnished, with personal service to tenants and landlords.
Phone B 2414, 633A Johnson
Just down from Douglas

40a FLATS and APARTMENTS TO RENT, UNFURNISHED

OAK BAY, COMPLETELY SELF-CONtained large three-room suite, electric refrigerator, garborator and range, Bendix washer and dryer. Plenty of heat and hot water. Available at once. $85. B 4993, G 0674.

NEAR PARLIAMENT BUILDINGS. SELFcontained, unfurnished apartment of three rooms and bath. Rent $45 month. Available September 11. 624 Avalon Road. G 6686.

LOVELY FIVE-ROOM SUITE, GROUND floor. Two bedrooms, electric stove and fridge; Oil-O-Matic heat. Available September 1. Cook Street, opposite Beacon Hill Park. Phone H. S. Hamilton, E 6453.

SEPTEMBER 15 — LINDEN AVENUE, three rooms and bath, self-contained. Gas stove, electric fridge, hot-water heating. Single lady preferred. Rent $70. Phone E 6275.

AVAILABLE SEPTEMBER 15, SELFcontained upper duplex, on Beach Drive. Living room with sea view; dinette, one bedroom, modern kitchen. Rent $90 per month. G 0921.

ATTRACTIVE THREE-ROOM SUITE. Waterfront, Oak Bay. Electric stove, frig., automatic heat, wall-to-wall carpets. $85. G 0749.

HEATED BRIGHT, CLEAN UPPER three-room duplex, close in on bus at shopping centre, $48. Box 812, Victoria Press.

THREE-ROOM BRIGHT SUITE, SHARE bath, $58. Heat, light, water included. Jubilee district. No children. September 1. E 6295.

DE LUXE, MODERN TWO-BEDROOM self-contained apartment, electric stove, fridge. Adults. $100. Vacant October 1. E 2966.

ONE FOUR-ROOM SUITE, SELF-CONtained. Heat and water supplied. Back and front entrance. One child welcome. 2640 Estevan Avenue.

OAK BAY, UPPER DUPLEX, FOUR large warm rooms, Oil-O-Matic heating, electric range, sea view. Adults. E 9196.

NEEDING A FLAT OR HOUSE? SEE Rentals Unlimited, 1216 Broad. B 3544.

TWO-ROOM SUITE, NEAR TOWN. Suitable for working couple. E 2181.

UNFURNISHED APARTMENT, THREE rooms. Apply G-6859.

ESQUIMALT ROAD
One-bedroom apartment, September 1, $75. Has oak floors, electric range, fridge. Electric heating extra. A lovely apartment. Adults only. Hawkes Foster Ltd. 1815 Douglas Street. B 2101.

41 FLATS and APARTMENTS WANTED, FURNISHED

MIDDLE-AGED WORKING MAN AND wife require furnished suite with bath, by September 15. Permanent tenants. Phone G 4519.

41a FLATS and APARTMENTS WANTED, UNFURNISHED

BUSINESS LADY DESIRES SMALL self-contained bachelor suite, walking distance. Moderate rent. E 0217. Box 685, Victoria Press.

WANTED BY NAVY MAN, WIFE AND small baby, four-room apartment or small house by October 1. B 1533 after 10 a.m.

42 HOUSES TO RENT, FURNISHED

MODERN DUPLEX, COMBINATION kitchen and living room, bedroom and bathroom. Reasonable, fine view, 12 miles to city. Keating 54F.

42a HOUSES TO RENT, UNFURNISHED

654 GORGE ROAD—FIVE-ROOM MODern stucco bungalow. Excellent views of Gorge waters. Close to bus. Full basement and garage, with hot-air furnace. New electric range in kitchen. Venetian blinds and linoleum. Immediate occupancy. For further information, phone day or night, G 3015.

42b HOUSES TO RENT, FURNISHED OR UNFURNISHED

OAK BAY — FIVE-ROOM BUNGALOW, exceptionally well furnished; will rent for 10 months. Also five-room well-furnished suite for four months; near Cathedral. References necessary. Gillespie Hart & Co. Ltd., 611 Fort Street, G 1181.

ALERT SERVICE TRANSFER CO. LTD. When moving call us for fast, reliable service anywhere in B.C. Safe moving is our motto.
E 6101 E 3569 749 Broughton Street

LET JEEVES BROS. MOVING AND storage handle the job. Local and long distance moves. E 9832.

FOUR ROOMS—E 0633, MORNINGS.

43a HOUSES WANTED TO RENT, UNFURNISHED

THREE OR FOUR-ROOM HOUSE wanted by couple with three small children, couple willing to look after garden, repair house if necessary for reasonable rent, urgently needed. G 6717.

I HAVEN'T ARRIVED YET, BUT MY new Daddy and Mommy need a four or five-room unfurnished house right away for us to live in. Oak Bay, Cadboro Bay or Fairfield. Please phone G 8942.

WANTED—TWO-BEDROOM HOME FOR couple with one child; $40 - $50 per month. B 9767.

SMALL UNFURNISHED HOUSE WITHin eight miles of Victoria, adult, up to $40 month. B 0314, Mr. Andreeff.

WANTED TO RENT—TWO OR THREEbedroom house or duplex, with garage. Must be wired for range. Phone G 2271.

44 HALLS, STORES and OFFICES TO RENT

REAR BUILDING, 18 FEET BY 18 FEET. Enquire, 719 View Street, where located. Rent, $15 per month.

45 MISCELLANEOUS TO RENT

PACIFIC AVENUE, Oak Bay, two-bedroom furnished house, available for one year. Per month $100

BEACH DRIVE, fully furnished, three-bedroom house, two baths, available October 1 to March 31. Adults only. Per month $150

SAANICH ROAD, two-bedroom house and garage, unfurnished. Available September 1, adults only. Per month $75

DUNN AVENUE, Saanich, two-bedroom unfurnished house with garage. Available September 15. Per month $65

ADMIRALS ROAD, close to Naden, three-bedroom, oil hot-water heated house, wired for electric stove, newly decorated. Available September 1. Per month $100

STADACONA AVENUE, duplex, two bedrooms, adults only, available September 1. Per month $65

SUPERIOR STREET, close to Parliament Buildings, duplex, three bedrooms, wired for electric stove, tenant heats, coal stoker. Available September 1 ..... $80

GLANFORD AVENUE, close to Douglas Street, lower four-room duplex with three-piece bath, utility room, wood and coal furnace, garage, good space for garden, upper duplex now rented for $36, tenant collects, pays $70 a month for whole building.

KER & STEPHENSON LTD.
Member Real Estate Board
909 GOVERNMENT STREET
G 4127 DAY OR NIGHT G 4127

RICHMOND
Beautifully furnished six-room home with basement and garage. To March 31 next. Adults only. $100 per month.

CLOVERDALE DISTRICT
Very nice three-room unfurnished suite available Sept. 15. $65.50.
Also other furnished houses and furnished and unfurnished suites.

PEMBERTON, HOLMES Ltd.
Since 1887
Property Management
Residential and Business Property Rentals
Listing Required and Requested
V. N. H. Gardam, Rental Manager
G 8124

47 CARS FOR SALE

1946 FORD DE LUXE SEDAN, TWO owners, true mileage 45,500, radio and heater, electric fuel pump and oil filter, upholstery clean, body good, tires very good. B 4058.

47 CARS FOR SALE

1951 TO 1936 CARS
All in very excellent condition. 1938 models as low as $225. Very reasonable terms and no down payment necessary on some cars.
ARTHUR G. BROWNE LTD.
645 Yates Street B 7411

SAVE $900 ON 1952 MONARCH SEDAN, FULLY EQUIPPED, LOW MILEAGE, COST $3,625. WILL SACRIFICE FOR $2,750. WILL FINANCE. SEE THIS CAR AT CAUSEWAY SERVICE STATION, 812 WHARF STREET. G 3011.

ONE-OWNER CAR, DE LUXE MODEL, 1941 four-door Chevrolet sedan, in perfect running order, including radio and heater. For quick sale, highest offer. Phone G 6194 at noon time or 5-7 p.m.

1952 PREFECT, LIKE NEW, ONLY 9,000 miles. See at Melrose Imperial Service, Oak Bay Junction, $1,075 or best offer. Trade and financing arranged. Phone E 6654.

THERE ARE NO BETTER BUYS IN town than at K-M Motors Ltd., 1107 Yates at Cook. Willys Jeeps, cars and trucks. Sales and Service. Open evenings. B 5822

$2,100 OR NEAREST OFFER ON 1951 Pontiac sedanette, de luxe. Less than 20,000 miles. Radio, heater and white-wall tires. One-car owner. Phone G 7154 between 8 - 5; after, Albion 107R.

FOR SALE — 1950 CHEVROLET FOURdoor De Luxe, driven only 20,000 miles. $600 in extras, including seat covers, whitewall tires, radio, heater, etc. Bargain, $1,750. Phone Colquitz 98B.

1815 DOUGLAS STREET—AUTO INSURance well written at low rates. Hawkes Foster Ltd. (Harry Foster, manager) Day or night, B 2101.

1941 PLYMOUTH SEDAN, EXCELLENT condition throughout; radio and heater, seat covers, very

47 CARS FOR SALE

LOUIS NELSON LTD.

827 PANDORA - 810 JOHNSON E 6113

1953 HENRY J. Demonstrator, as new $1995
1950 VANGUARD. New paint; in perfect condition $1195
1948 OLDSMOBILE AERO SEDAN One-owner condition, 39,000 original miles. Not a scratch or blemish throughout $1495
1947 DODGE SPECIAL DE LUXE SEDAN Heater, defrosters, one owner perfect mechanical condition $1245
1946 MERCURY SEDAN, in perfect condition $945

SPECIALS
For the party without a trade-in

1952 PREFECT. Heater $895
1950 ANGLIA $545
1936 FORD SEDAN $195
1935 TERRAPLANE $145

TRUCKS

1951 G.M.C. $1295
1945 FORD ½-TON EXPRESS $395

The Best Buy in Town is
AUSTIN
The Austin Somerset Sedan, fully equipped $1895
Terms as low as
$500 Down

MASTERS MOTOR CO. LTD.
845 VIEW Est. 1918 Phone E 3541

AUTOMOBILE INSURANCE
SOUND BOARD COMPANIES LOWEST RATES
Apply INSURANCE DEPARTMENT
A. Bernard & Co. Ltd.
629 FORT STREET PHONE G 9335

Three 1947 7-Pass. Dodge Limousines
Can be seen at C. & C. Transportation Company Limited garage, 733 Broughton Street. Highest offer accepted.

47 CARS FOR SALE

1952 HILLMAN, 6,000 miles. Radio. $1450
1950 MORRIS OXFORDS (Two) $1250
1948 PLYMOUTH $1295
1947 BUICK SEDAN. $1495
Many others to choose from.

VICTORIA SUPER SERVICE LTD.
Blanshard at Johnson, G 4934

Coronation Motors Ltd.
Hillman Dealer
Open 24 Hours—Shell Service Station
2978 DOUGLAS STREET
E 4023 B 6313

1941 BUICK SEDAN. Radio, heater. Good condition $795
1950 METEOR SEDAN. Overdrive, heater, spotlight, etc. $1495
1947 DODGE SPECIAL DE LUXE COACH. Radio, heater, motor overhauled $1195
1950 HILLMAN MINX SEDAN $995
(Open 24 hours)

K-M MOTORS
See the New
AERO WILLYS
Big Price Reduction
Now as Low as $2336
(Delivered Victoria)
1107 Yates at Cook B 5822

LOOKING FOR A GOOD CAR BUY?
If you want a good family car that is in immaculate condition and one that is owned by a person who prides himself in keeping his automobile in tip-top shape, don't miss seeing this car. A 1950 Nash (Canadian Statesman) sedan —Original paint, four new tires, custom air conditioner, foam rubber seats which make into double bed, low mileage, very economical to operate.
This car is priced for quick sale or near offer. Terms can be arranged. See it at 4101 Cedar Hill Road. $1895

47 CARS FOR SALE

WILSON MOTORS
USED CARS
AT
WHOLESALE

123
SOLD
SINCE AUGUST 15

AT OUR LOW
WHOLESALE PRICES
IT'S NO WONDER
EVERYBODY
WINS
AT WILSON'S
YOU
CAN'T
LOSE

JUST A FEW EXAMPLES

'51 OLDSMOBILE Sedan "98." Radio and heater, Hydra-matic $3,395 — $2997
'51 CHEVROLET Sedan Heater $2,795 — $2516
'51 CHEVROLET Sedan. Heater, Powerglide $2,045 — $1841
'51 CHEVROLET Sedan. Radio and heater $1,995 — $1798
'51 CHEVROLET Sedan. Heater $1,925 — $1733
'51 CHEVROLET 2-door. Radio and heater $1,945 — $1751
'47 PACKARD Sedan $1,595 — $1397
'49 FORD Sedan $1,545 — $1391
'48 OLDSMOBILE 2-Door. Radio and heater $1,495 — $1297
'50 AUSTIN Sedan $1,095 — $984
'46 NASH Sedan $1,095 — $943
'41 PLYMOUTH 2-Door. Heater $795 — $695
'41 CHEVROLET 2-Door $745 — $598
'41 DODGE Sedan, heater $745 — $674
'37 CHEVROLET 2-Door $495 — $399
'41 CHEVROLET Coupe $495 — $446
'41 DE SOTO Sedan $495 — $439
'37 PLYMOUTH Sedan $495 — $378
'37 PLYMOUTH Sedan $495 — $441
'37 FORD 2-Door $345 — $311
'39 STUDEBAKER 2-Door $395 — $354

TRUCKS, TOO!

48 CHEVROLET Sedan. Delivery $1,295 — $1136
50 FORD ¼-TON Pickup $1,195 — $1074
47 CHEVROLET two-ton cab and chassis $895 — $799
48 FORD ¾-ton flat deck $795 — $698
45 FARGO ½-ton Pickup $495 — $446
46 MERCURY ½-ton Panel $295 — $245

LATEST
TRADE-INS
INCLUDED

OPEN TILL
10 P.M.
USED CARS
AT
WHOLESALE

WILSON MOTORS
YATES AT QUADRA
E 1108
Chev., Olds., Cadillac

47 CARS FOR SALE

DAVIS MOTORS
Quadra at Fort and View

WEEK-END SPECIALS

1952 CONSUL SEDAN $1695
1951 TRIUMPH MAYFLOWER $1095
1950 PLYMOUTH CLUB COUPE, radio, heater $1695
1950 AUSTIN SEDAN, new condition $995
1950 MORRIS OXFORD SEDAN $1095
1950 MORRIS CONVERTIBLE $795
1949 DODGE SEDAN, motor overhauled $1595
1949 VAUXHALL SEDAN $1095
1948 CHEVROLET SEDANETTE, a good buy $1195
1948 FORD TWO-DOOR SEDAN, one owner $1195
1948 AUSTIN SEDAN, heater $795
1948 PONTIAC CHIEFTAIN SEDANETTE, heater $1450
1948 PONTIAC TWO-DOOR SEDAN, heater $1450
1946 CHEVROLET SEDAN, like new, heater $1195
1946 FORD TWO-DOOR SEDAN, heater $950
1946 PONTIAC SEDAN, exceptional condition $1295
1942 DODGE SEDAN $895
1942 CHEVROLET SEDAN $795
1940 BUICK SEDAN $695
1940 PONTIAC SEDAN, new paint $795
1940 DODGE SEDAN $695
1938 CHRYSLER SEDAN, heater $395
1937 GRAHAM SEDAN, new rings and valves and paint $395
1937 BUICK SEDAN $295
1932 BUICK COUPE $150

TRUCKS

1940 DODGE ½-TON PICKUP $595
1940 G.M.C. ½-TON PICKUP $450
1937 CHEVROLET SEDAN DELIVERY $350

STEP UP
TO A BUICK
An opportunity to own one of these fine cars at a fraction of the original cost

1951 Buick Sedan
Dynaflow, radio heater, two-tone maroon and grey paint, white-wall tires. All this is a prestige car for only
$2795

1951 Buick 2-Door Sedan
Dynaflow, radio heater, turn signals. Spartan grey finish upholstery like new. A dream to drive, for the low price of
$2695

1951 Buick Sedan
Dynaflow, air conditioner. Aldershot grey. Only 16,000 miles.
$2795

1951 Buick 2-Door Sedan
Air conditioned, conventional drive. Annapolis green 2,000 miles.
$2650

Every used car and truck covered by DAVIS MOTORS' famous 30-day return privilege warranty.

DAVIS MOTORS LTD.
Quadra at Fort and View
G 8154

47 CARS FOR SALE

LOWER PRICES
COMPARE THESE CARS,
THEN LOOK AT THE PRICE TAG—
YOU'LL AGREE
THE BEST BUYS
ARE AT
PLIMLEY'S

LOOK AT THIS
1949 DODGE CUSTOM SEDAN. Radio, heater, fog lights. Excellent tires and motor. Best buy in Victoria $1395

Reduced to Clear
1946 AUSTIN SEDAN. Easy to buy, easy to run $497

Ford for the Family
1946 FORD SEDAN. A roomy car in good shape, specially priced at $888

Why Pay More
1950 AUSTIN A40 SEDAN. Radio, heater, sun visor. Compare this value $899

More for Your Money
1950 MORRIS MINOR COACH. Splendid condition throughout. Guaranteed to please your wife $793

Power and Prestige
1948 PACKARD SEDAN. Custom radio and heater. A luxury car in every respect. Only $1695

Other Values
FROM
$75 TO $2000
1934 CHEVROLET
1938 DODGE COUPE
1936 CHEVROLET SEDAN
1938 FORD COACH
1947 OLDSMOBILE SEDANETTE
1947 CADILLAC SEDAN
1946 PACKARD CLIPPER
1952 AUSTIN A40 SEDAN
1951 CHEVROLET CLUB COUPE
1952 MORRIS OXFORD
1948 DE SOTO CLUB COUPE
1948 CHEVROLET SEDAN

Terms and Trades
OF COURSE

Thomas Plimley
LTD.
Est. 1893
G 7161 1010 Yates St.
OPEN EVENINGS

OUR ONLY CLAIM IS UNEXCELLED QUALITY
You may pay more or less for the same make, model, year in a used car, but you can't buy more quality at any price than you get at

J. M. WOOD MOTORS
A Wood Used Car is a Good Used Car

1952 PREFECT SEDAN. Small mileage. Down payment $349
1946 CHEVROLET DE LUXE SEDAN. Heater Down payment $399
1947 DODGE DE LUXE SEDAN. Heater Down payment $419
1946 MONARCH TOWN SEDAN. Heater Down payment $399
1949 METEOR CUSTOM SEDAN. Down payment $499
1950 CHEVROLET DE LUXE SEDAN. Heater Down payment $599
1949 CHEVROLET DE LUXE COACH. Heater Down payment $499
1949 FORD DE LUXE COACH. Heater Down payment $499
1951 FORD DE LUXE COACH. Heater Down payment $629
1951 DODGE DE LUXE 6-PASS. COUPE. Radio and heater. Down payment $687
1952 PLYMOUTH 6-PASS. CLUB COUPE. Radio and heater. Down payment $767
1952 CHEVROLET DE LUXE POWERGLIDE COACH. Heater. Down payment $797
1952 DODGE CORONET SEDAN. Radio and heater. Down payment $1067
1952 DE SOTO FIREDOME SEDAN. Radio and heater. Down payment $1199
1952 DE SOTO FIREDOME SEDAN. Power steering, torque converter, white wall tires. Heater. Down payment $1379
1951 CHRYSLER CONVERTIBLE. Automatic transmission. Radio and heater. One-owner car, small mileage. Down payment $1299

See these and many more at
1033 Yates Street Phone G 7196.
1061 Yates at Cook. Phone G 7196
1900 Douglas Street. G 5813. One block from the Bay.

J. M. WOOD MOTORS
Your Dodge and De Soto Car and Dodge Truck Dealer

47 CARS FOR SALE

GLADWELL MOTORS LTD.

WE ARE ALLOWING
TOP PRICES
FOR 1941 AND 1949
FORD PRODUCTS
IN TRADE
SEE US TODAY!

TWO-DAY SPECIAL
'47 MERCURY CLUB COUPE, maroon $975

'51 Meteor Tudor $1795
'50 Monarch Sedan $2095 Overdrive, radio, visor.
'50 Chev. Sedan $1595
'40 Chev. Tudor $495
'49 Mercury Sedan $1595
'49 Dodge Sedan $1295
'48 Chrysler Windsor Club Coupe $1695 Automatic transmission, radio, heater.

AND 70 OTHERS, MOSTLY ONE-OWNER TRADES ON NEW CARS

TRUCKS
RETAIL
'48 FORD ONE-TON EXPRESS, new paint $695
'47 CHEVROLET ¾-1 TON VAN, steel deck and sides $475
'53 FORD ONE-TON EXPRESS, as new. Guaranteed $2295
'47 CHEVROLET TWO-TON C and C $775
'42 FARGO ½-TON PICKUP $495

"SPARK PLUGS"
"The Liberals have been in power since 1935, which is a long time. The Conservatives have been in opposition since 1935, which is much longer." (Beverly Baxter in The Recorder)

GLADWELL MOTORS LTD.
LINCOLN—MERCURY—METEOR
"Victoria's Volume Dealer"
800 Pandora Ave.
OPEN NIGHTS TILL 9 P.M.
B 2111 (Days) B 2112 (Evenings)

ESQUIMALT SERVICE
DROP IN FOR A DEMONSTRATION OF THE NEW CONSUL
'53 Hudson "Superwasp" Sedan, brand new never been registered, save $300 on new price. Full new car warranty $3,395
'51 Mercury Convertible, 26,000 original miles, metallic maroon, with automatic transmission, radio, AC heater, white wall tires, fender skirts $2,795
'51 Studebaker Champion Sedan, very low mileage $1,895
'48 Chevrolet Aero Sedan. This is still a style leader. In beautiful condition $1,495
'46 Hillman Sedan. A well-cared-for car $595
'47 Morris "8" with completely rebuilt motor $550
'42 Chevrolet Aero Sedan. Custom radio and heater; in beautiful condition $995
'34 Chevrolet Sedan $150
These cars may be purchased for as little as 10% down, trade and terms.
CORNER ESQUIMALT AND ADMIRALS
E 5651

47a TRUCKS and TRAILERS FOR SALE

BARGAIN
1948 Studebaker pickup truck, in excellent condition. Knott & Elford Service Station, Fountain Circle.
1948 STUDEBAKER PICKUP IN VERY good shape Knott & Elford Service Station, Fountain Circle.

LOOK!
THIS AD WORTH
$100
DISCOUNT
During Our
Mammoth
September
Used Truck
Sale
USED TRUCKS OF ALL SIZES, ½ TO 3-TON PRICED FROM $550 TO $1,695
FORD, MERCURY, GMC
DODGE, CHEVROLET
FARGO
See
Angus MacDonald
G 8177, Eves. Albion 129X
or
Wes Bremner
G 8177, Eves. B 0754
NATIONAL MOTORS LTD.
TRUCK SALES
819 YATES STREET

NATIONAL MOTORS LTD.
Parts Dept. for
HEAVY DUTY TRUCKS
NOW AT
835 View Street G 8177
SEE "BUNNY" WALKER

47b PARTS, TIRES and ACCESSORIES

1946 FORD CUSTOM RADIO. $50. 1030 Yates. B 2241.
CLARKE'S AUTO PARTS 1201 DOUGLAS. Used parts for cars and trucks.

47b PARTS, TIRES and ACCESSORIES

WRECKING 1941 PLYMOUTH SEDAN, 1935 Chevrolet, 1932 Dodge. Sandy's Auto Wrecking. 1623 View. E 7521.
THREE TIRES, 600x16, AND ONE TUBE, $30 takes the lot; also Ford V-8 carburetor. Phone Colquitz 38 Y.

SPECIALS
DRIVING LIGHTS PAIR
$7.50 - $15.00
UTILITY SPOTLIGHT
$10.50
TIRE CHAINS, ALL SIZES
BACK-UP LIGHTS
$4.25 - $7.95
GYRO SKID CONTROL
$49.50
TURN INDICATORS 1951 TO 1953 CARS
$15.00
MIRRORS AND EXHAUST DEFLECTORS
National Motors
LIMITED
819 YATES STREET G 3177

SENSATIONAL NEW 'LIQUI-MOLY'
SAVE ON GAS AND OIL CONSUMPTION
NOW AVAILABLE AT
SANDY'S AUTO WRECKING
1623 View Street E 7521

SIGNAL LIGHTS
Automatic self-cancelling signal lights for all makes of cars. Comes complete with bulbs signal switch sockets, flasher and wire. Easy to install.
Available at $14.95 Per Set
Get Yours Today at
DICKINSON & DUNN

NEW 6-VOLT BATTERIES
$11.50 Ex.
12-Volt Acme Fibreglass batteries, $23 ex.—18 months' guarantee
FRANCIS BATTERIES & TIRES LTD.
1412 Quadra Street Phone E 7032

New 600x16 Goodyear Tires
Only $15.95
GAVIN JACK 1317 QUADRA. E 6331

47c AUTO REPAIRS and SERVICE

SPEEDOMETER AND WINDSHIELD wiper repairs. Chet Dowman 724 Johnson. E 1411.
FERNY'S BODY SHOP. FINEST COLlision repairs 3001 Douglas B 4324
MOONEY'S AUTO BODY SHOP. E 4177 Complete collision repairs, painting, etc.

HORWOOD BROTHERS
Corner Government and Herald E 4021

47d AUTO FINANCING and INSURANCE

AUTOMOBILE FINANCING
Purchases of automobiles, household appliances and industrial equipment financed on monthly payment plan.
Loans on Late Model Cars
Reasonable Rates Prompt Service
ISLAND FINANCES LIMITED
1112 Broad St. Phone G 6831

48 CARS and TRUCKS WANTED

CASH FOR CARS
WE WILL PURCHASE CLEAN, LATE MODEL CARS FOR SPOT CASH. OLSON MOTORS LTD. YATES AND COOK. G 1144.
WE PAY CASH FOR LATE MODEL cars. Quality Car Sales. 1030 Yates Street. E 5913.
BEFORE YOU TRADE OR SELL SEE MAYNARD'S AUCTIONEERS
G 5921
PHONE E 4023 FOR CASH SALE OF your car. Coronation Motors Ltd.

49 BOATS and MARINE FOR SALE and WANTED

LOST—STRAYED FROM FLOAT, 728 Selkirk, 9½-foot clinker dinghy, with one-inch rope bumper all around, white outside, brown inside, has plywood rear seats. If you know or hear anything about same, please phone Bob Cross, G 5644. Reward.
18' TURNER-BUILT SPORTS FISH, good condition, powered by 100-horse Universal; just overhauled. Speed, trolling to 18 knots. Equipped with seat cushions, anchor, fire extinguishers, life preservers, siren, etc. Price $2,500. Apply Deep Cove Boat Building, Sidney 145-Y.
BOAT LUMBER FOR SALE
Yellow Cedar—E. G. Red Cedar—Hardwoods—Extra long plywood panels—Boat Plans, etc.
BUILDERS SASH & DOOR LTD.
350 Garbally Road B 3171-3172
WAVE RIDES
For small boats.
Repairs and Rentals.
Let Us Fiberglas Your Boat.
Phone B 8534 2225 Government Street
STILL AVAILABLE AT OLD PRICES: One 9' kit, $39.50; two 12' Ozarka kits, at $135; one 14' Ozarka kit at $216. Ten per cent increase after September 1. B 6358; E 5435.
4-75 GRAY MARINE ENGINE, S.D., 60-h.p. Gray Marine, 3-1, R.G. electric shore convertors. Orr Marine Distributors Ltd., 130 Kingston Street.
NATIONAL MOTORS TRACTOR DIV. Agents for Clinton air-cooled motors. Sales and Service
2312 Douglas Street G 3922
EVINRUDE SALES — SERVICE
Machine shop work of all types.
VICTORIA MARINE WORKS
2007 Gov't St. Day E 8816; Eves. E 3893
"B" CLASS INBOARD, COMPLETE less motor, at Oak Bay Boat House. Reasonable. E 0813, 9 a.m.-5 p.m.
1953 JOHNSON SEAHORSE OUTBOARD motors. Ramsay Machine Works G 5314

VARNISHES BY
MANDER BROS.
MANNING & MITCHELL
VALSPAR and BAPCOLITE
LIN-X and MAR-NOT
SHERWIN WILLIAMS
ALSO BEST SHELLACS
SHIP CHANDLERS
(McQUADE'S LTD.)
1214 WHARF STREET PHONE E 1141

SURFACING PRODUCTS LTD.
Fibreglas Boats, 8-10-12-foot.
Martin Motors, new "200," now available.
Nearly new 10 h.p. Johnson with reverse and neutral. Full price $210, on terms to suit.
849½ FORT STREET B 1928

ANGUS MARINE SALES
See the 18-ft Outboard Express Cruiser, Peterborough Outboard Boats, Fibreglass Boats, Johnson Seahorse Outboards, Briggs-Stratton and Wisconsin air-cooled engines, marine fittings, gas cans, water skis.
Specialized Parts and Repair Service
564 Yates Street G 7431

SURFACING PRODUCTS LTD.
Triple "C" Anti-Fouling Paint with one year's guarantee.
Resolac Top Side Enamel. Boat or home. It lasts longer.
849½ FORT STREET B 1928

51a MORTGAGE LOANS

FUNDS ON HAND AND IMMEDIATELY AVAILABLE FOR MORTGAGE LOANS. Large and small amounts - low interest —quick decisions. Repayments to suit. Reasonable charges. Mortgages and agreements purchased.
Consult Our Mortgage Department
P. R. BROWN & SONS, LTD.
Serving Victoria for Over 50 Years
1112 Broad Street Phone G arden 7171
APPLICATIONS FOR LARGE OR SMALL mortgages appreciated. We specialize in refinancing; also purchasing mortgages and agreements. J. D. Smith, Financial Survey Ltd., 1324 Government Street. G 9305.

A. Bernard & Co. Ltd.
MORTGAGE LOANS OF EVERY DESCRIPTION
629 FORT STREET PHONE G 9335

52 WANTED TO BORROW

WANTED—CLIENTS WITH LARGE OR small sums of money to invest in first mortgages at 6% and 7% interest good monthly payments. Inquiries appreciated. J. D. Smith or W. S. Kirkpatrick, G 9305. Financial Survey Ltd. 1324 Government Street.

53a TIMBER WANTED

WANTED TO BUY, BIG OR SMALL patches of timber or short or long logs. Highest prices.
ATOM LUMBER CO.
210 Johnson St. West B 6621

54 BUSINESS OPPORTUNITIES

ONE INTERESTED TO INVEST CAPITAL in good paying local business. A deal will require at least $5,000; one who is interested in taking part in the business. All inquires: state age, past experience in business. Post Office Box 593, Victoria, B.C.
APARTMENT, SEVEN MODERN SUITES, showing a good return on the investment, excellent location, present mortgage $12,000, total price $40,000. Owner is going to Ontario and offers will be considered. E 4728.
FOR SALE OR RENT—BUILDING, 2,700 square feet, central location, in Sidney. Suitable for bowling alley, manufacturing, etc. Write Box 22, Sidney, or phone 216 or 275X, Sidney.
"THE MAPLES," BENVENUTO AVenue, B.C. The owner invites inquiries. Please address letters to Mrs. Georgina Horner-Harrison, Westholme Hotel, Government Street.
FOR SALE — UP-TO-DATE LUNCH counter and candies. Will take clear title house as part payment. Box 677, Victoria Press.
FOR SALE OR LEASE—25-M CAPACITY, complete electric sawmill on Oyster Bay harbor, near Ladysmith. P.O. Box 23, Nanaimo, B.C.

54 BUSINESS OPPORTUNITIES

TOWN AND COUNTRY HOMES LTD
PHONE B 7276 1923 QUADRA ST. (OPPOSITE VICTORIA CURLING CLUB)

Do You Want a Trailer?
Late model trailer, fully equipped. Owner wants to exchange this on a home up to $9000 and will pay cash difference.
Contact Harold Ware, Eves. B 1461, B 7276 anytime.

Greenhouse Business and Home
Here is a modern five-room bungalow about 15 years old and also an acre of ground with a large heated greenhouse business. This is excellent for someone who wants a business and a home together.
Full price $16,500
Contact Harold Ware, Eves. B 1461, B 7276 anytime.

REVENUE REVENUE
Smart, modern nine-year-old side-by-side duplex, 3½ rooms; separate entrance, basement, furnace and garage. Clean inside and out.
Terms at $11,000
TEN-ROOM two-story REVENUE HOME consisting three suites, three light housekeeping rooms, triple plumbing, gas ranges included. Near Beacon Hill Park. Terms at $11,500
Three three-room suites, three sets of plumbing. Hot-water heating, electric ranges included. Entirely self contained. A real revenue producer. Terms at $10,900
For above call Mr. Ludlow, eves., B 5101, B 7276 anytime.

HAGAR'S
AN AUTO COURT
$5000 DOWN
This is a proposition for the man who wants to start small in the right location and build up with security.
The property is located about 200 yards from a lovely beach within 10 miles of Victoria. It comprises 2½ acres of fine land, with four revenue producing cottages along the front, facing the sea, and one five-room bungalow on rear of property. City light and water and cottages are furnished. Lots of space for six more units. This is an immediate secure living for the right man and THE FULL PRICE is only $12,600
(R-52563)
F. Lesley; evenings, E 9589.

HAGAR & SWAYNE LIMITED
View at Broad G 8531-2-3-4-5
(Member Victoria Real Estate Board)

THE ROYAL TRUST CO.
$25,000 DOWN
Very lovely apartment in excellent location. Consisting of 13 lovely suites and 12 garages. Exceptionally well built. Oil-O-Matic hot-water heating. All suites have electric stoves and frigidaires. This building could not be replaced at the price offered today. Nets approximately $6,800 per year.
MR. COLES

THE ROYAL TRUST CO.
1205 Government St. E 4126
Evenings B 8752

BE PRACTICAL
BE YOUR OWN BOSS
A good business of your own can make you independent. We have many wonderful opportunities for you to choose from: Groceries, meat markets, hardware, restaurants, beauty parlors, lingerie shops, apartments, duplexes, hotels, auto courts, theatres, etc. Inquiries invited.
L. J. Coltis
Business Opportunities Department

PEMBERTON, HOLMES LTD.
1002 Government Street G 8124

OWNER RETIRING
EXTRAORDINARY
OPPORTUNITY
To step into high-volume business. Combination grocery and hardware. Turnover $110,000 per year (Can be increased by 30%). Important location. Ideal for owner-manager or two active partners.
Price $10,000
STOCK EXTRA
L. J. Coltis
PEMBERTON, HOLMES LTD.
1002 Government Street G 8124

REVENUE BLOCKS
Four Suites, all self contained $27,000
Four Suites, Fairfield $25,000
Three Suites, Craigdarroch $23,000
Six Suites, James Bay $24,000
Six Stores and Four Suites $25,000
Approximately half cash to handle any of the above, all show large returns and are self contained.
Evenings, Mr. Jackson, B 2545
ALTON & FLEMING
1006 BLANSHARD ST. PHONE G 5112

$2000 NET
ON THIS
4-Suite Apartment
PRICE $18,500
Phone
W. Hollick, B 2987 - B 7514
C. Reynolds, E 6457 - B 0732
PROPERTY SALES REALTY

Times Crossword Contest
$100 in Cash

NO WINNERS LAST WEEK

THE RULES

Solve the clues as you would any crossword puzzle. Clip out the dotted form and mail it to The Times Crosswords, c/o The Victoria Daily Times.

You can send in as many entries as you like, in one envelope, but they must be on the form printed in the paper. Facsimiles will NOT be permitted. The puzzle will be printed on Fridays, Saturdays and Mondays.

All answers must be received by the morning mail of Wednesday.

Be sure to clip on the dotted line. This is for the convenience of tallying entries

EARLY MAILING WILL BE APPRECIATED

The answer will be printed in Thursday's paper each week. It will be a good idea to keep a record of your solution and compare it with the answer.

PRIZES

Anyone may enter, with the exception of employees of Victoria Press Ltd. and their families.

A prize of $50 will be paid for solving this puzzle. If more than one contestant succeeds in getting a correct answer the prize money will be divided. If no one succeeds in answering the puzzle correctly the prize will be added to next week's prize money of $25 and so on until a winner is obtained

BONUS

If the winner is a regular subscriber to The Times by carrier or mail, a special bonus of $50 will be paid in addition to the regular prize. The bonus will also be paid if there is more than one winner.

Study the clues carefully before you write down your answers. There is always one answer which is best. The decision of the judges in the contest will be final and all contestants taking part agree to abide by their decisions.

No. 23 - Puzzle - No. 23

NAME _____

ADDRESS _____

☐ I am a regular subscriber. By Mail
☐ Please start delivery. By Carrier
(Please Check)

CLUES

ACROSS:
1. Vehicle for hire.
7. Mineral yielding metal.
8. Force, or authority.
10. If the police —— trapped a criminal, it might mean a good story for a reporter.
11. Ripped, or wrenched.
12. A snake.
14. Formation of rock, etc., in the sea.
17. Word of agreement.
18. Source of timber.
20. When a man has no appetite, some of his food will be merely ——.
24. Full of wisdom.
26. End of the word "bravado"
27. A boxer who's been having a bad fight isn't likely to —— out confidently immediately the round starts.
28. Tends to get dirtier the more you use it.
29. Pace or stride
30. The world wouldn't be the same without it.

DOWN:
1. Enjoyed by practically all music lovers.
2. Part of the verb "to be".
3. Can possibly mean danger if you get too close.
4. Recollection of our childhood —— might make us feel a little sentimental.
5. You'd probably have no great difficulty in finding a store where you could buy one.
6. Stage magicians use them to very good effect.
8. It's quite typical of some children to want to change —— at the dinner table.
9. Famous people sometimes appear in distinguished ——.
13. Be over-inquisitive.
15. Long, wiggly fish.
16. Fight against.
19. Animals are usually docile enough when they allow themselves to be ——.
21. Can play a big part in preserving peace.
22. Strikes gently.
23. Opposite of "up".
24. Used to be.
25. Pronoun indicating a female.

Send your answer to The Times Office to arrive not later than next Wednesday morning.

Times Crosswords, c/o Victoria Daily Times
2631 Douglas Street

54 BUSINESS OPPORTUNITIES

$3500 FULL PRICE BUTCHER BUSINESS

In good district. Doing approximately $3,400 monthly. Rent $37 per month. Stock at invoice. Owner wants to sell. Leaving town. Man and boy could handle. For further particulars please contact George Griffin.

PEMBERTON, HOLMES LTD.
1002 GOVERNMENT STREET G 8124

DUPLEX, EACH WITH TWO BEDrooms, large living room, kitchen and bath, automatic heat with refrigerators and stove included. Close in. Excellent investment at $9500 With LOW DOWN PAYMENT.
Call H. E. Stubbings, G 4127.

KER & STEPHENSON LIMITED

55 EXCHANGE REAL ESTATE

IF YOU HAVE A HOUSE, HOUSE WITH revenue, apartment block, auto court, farm, first or second mortgage to exchange phone J. D. Smith, G 9305, eves. E 5884. Financial Survey Limited 1324 Government Street.

NEW BUNGALOW, SIX ROOMS, BASEment, Lake Hill. Exchange for larger, older house, 3 to 6 miles out. E 9545.

56 LISTINGS CANCELLED

3933 WINTON—ANOTHER EXCLUSIVE listing sold by Roy Smith and Bob Allen of Western Homes Ltd. B 2157.

2866 AUSTIN — LISTED EXCLUSIVELY with Stan Evans of Western Homes Ltd. B 2157.

2955 MILLGROVE, EXCLUSIVE WITH Herb Hodgson, Hawkes Foster Ltd.

56a LISTINGS WANTED

SEVERAL CLIENTS ARE LOOKING FOR two and three-bedroom homes in Jubilee, Fairfield and Oak Bay. Your listings will be given prompt and careful consideration. Bob Allen, Western Homes Ltd. B 2157, eves., B 3869.

URGENTLY NEEDED FIVE OR SIX-room home in Oak Bay with full basement. Client will pay up to $11,500. Phone Allan Mutch Eves. E 3807 Boorman Investment Co Ltd E 7124

SASKATCHEWAN BUYER REQUIRES revenue property. Prefers self-contained. Call Stan Evans Western Homes Ltd. B 2157, evenings G 8286.

LISTINGS WANTED — LIST YOUR property with F. N. Cabeldu, Ltd. for immediate attention. Phone E 7174.

57 HOUSES FOR SALE

OWNER SELLING
Lovely Three-Bedroom House
In district that is being built up with new houses. House has many desirable features which include:
Automatic stoker heat.
Nice size living room with Heatilator-type fireplace.
Panelled dinette.
Three bedrooms—one large, two smaller.
Kitchen has many cupboards.
Easily heated.
Ground level entrances.
Large attached garage with workshop at end.
Unfinished attic has room for more rooms.
Not far from new highway.
Newly decorated inside and out.
Large lot, 1½ lots with many shrubs, bulbs and garden space.
All this for $8,900, owner being transferred. Must sell at once. Cash offers considered.
278 CADILLAC AVENUE—PHONE G 0891

$13,650. EXCLUSIVE LISTING. $5,000 down. Thompson Ave., Oak Bay. Close to sea and Willows Park. This attractive six-room bungalow contains a living room, full size dining room, electric cabinet kitchen, three large bedrooms four-piece Pembroke bath. All oak floors. Full basement, oil heating, drive-in garage. Lovely grounds, secluded, landscaped, with privacy, and fenced. Only 12 years old. Taxes $130. A very attractive value, so act at once. Contact Mr. Nelson, E 7194, res. E 5833, anytime. Newstead Realty Ltd., 766 Fort Street.

AN EDEN IN THE COUNTRY. This little paradise at Colwood will satisfy your yearnings for a country home with all town conveniences. Here is the loveliest imaginable four-room, modern, four-year-old bungalow in a miniature botanical garden of half acre. We cannot exaggerate the desirability of this beauty, with eight buses daily and shops within a few blocks. This is the one you've been waiting for, $6,800. Telephone now, E. Clark at E 7194, or W. Bailey at E 7194, or eves. E 3085.

LARGE HOUSE, CONSISTS OF TWO suites, live in one and rent the other. Upstairs suite consists of two bedrooms, front room, large kitchen and bathroom, new gas stove, automatic hot water throughout. Lower suite: One bedroom, front room, large kitchen, utility room, sunporch and unfinished bathroom, also new gas stove. Separate meters. Also house has been rewired and has new Duroid roof. Will take car as part or full down payment. Full price, $8,500. B 6810, till 9 p.m., week days only.

NEAR EXPERIMENTAL STATION, 4 rooms and utility, solidly built modern bungalow with lovely view overlooking Straits. One acre of partly-wooded property. Good well. Hot water, radiant heat. Large living room with fireplace, cabinet kitchen, two bedrooms. Price $7,500. Phone Sidney 339-X.

FIRST TIME OFFERED BY OWNER—1545 York Place, Oak Bay, modern six-year, five-room stucco bungalow. Fully landscaped, insulated, full cement basement, etc. May be purchased fully furnished or unfurnished. Open to genuine buyers Saturday afternoon 29th, to Sunday 30th, inclusive. Must sell.

OAK BAY SOUTH
Five-room stucco bungalow, eight years old. Large rooms, full-lined basement, automatic oil, wired, landscaped; near school. Approximately $10,900, with $2,900 down. Box 689, Victoria Press.

THREE-BEDROOM BUNGALOW, MT. Tolmie district with large living room, dinette with patio, cabinet kitchen with nook, utility room, full basement with rumpus room and fireplace. Oil-O-Matic hot-water heat. Call B 4965.

OAK BAY DUPLEX Ocean view, secluded garden, fruit trees. Oil-O-Matic heat, gas hot water, wired for range, drive-in garage. Upstairs three-room suite, six rooms down. No agents. G 1468.

NEW FIVE-ROOM HOUSE ON NICOLA Place. Full basement hot-air furnace, N.H.A. mortgage arranged for full price, $10,000. J. Henson Jr., 3892 Carey Road Phone G 2553

GORDON HEAD
New ranch-style, sea-view home. Access to beach; two or three bedrooms, Oil-O-Matic; oak floors, 1,225 square feet, $12,600. Excellent terms. Albion 111 Y.

TWO-BEDROOM STUCCO BUNGALOW, newly decorated, close to Jubilee Hospital, buses and stores. Full price $6,500, $2,000 down. Less for cash. Easy terms. B 9744.

OWNER OF NICE PROPERTY, LIGHT industry area, will negotiate with party interested. Large lot, large cottage, seven rooms, one floor. G 6859.

NEW DUPLEX WITH BEAUTIFUL VIEW High Quadra 3319 Cook Street. Trade considered. $17,750 B 6612 - G 8926

SMALL HOUSE, NEW, FULLY MODern, on Fowler Road, past Cordova Bay. Price $3,750. Mr. H. Lindsay.

SPECIAL BARGAIN FOR SHORT TIME—Two houses, one acre land, full price $4,000 or nearest offer. E 8925 or B 4170.

FIVE-ROOM COTTAGE, GARAGE. NO steps. $5,500. 20% discount for cash. Box 694, Victoria Press.

3809 SAANICH ROAD, 4½ ROOMS NEW. B 4128.

EIGHT-ROOM HOUSE—GOOD FOR DUplex, 1417 May Street.

UNDER $6000
James Bay, $2000 Down $5950
Fairfield, $2150 Down $5250
Esquimalt, $2250 Down $4950
PHONE
Property Sales Realty
B 7514 or B 0732
B. Hollick, B 2987 or C. Reynolds, E 8457

DUPLEX—CLOSE IN OIL FURNACE
$3,100 down and the balance as rent. Three rooms and bath up, same down, full basement with extra room, separate garage. This property will show large returns. Full price, including stoves $8500
Evenings Mr. Jackson B 2545.
ALTON & FLEMING
1006 Blanshard Street Phone G 5112

GEORGE RANDALL LIMITED

HANDYMAN'S SPECIALS
1. Three rooms, Fernwood district, $600 down. Price $1800
2. $1,250 down. Three rooms down, three rooms up. Can be duplexed. Price $6000

SOUTH OF AVENUE
Quamichan Street Area
Modern, compact siding bungalow, 4½ rooms, in an attractive garden setting. Full basement, drive-in garage, hot-air piped furnace. Price $8300

DUPLEX—EXCHANGE
Well located, up and down, ultra smart. A sound investment. Your bungalow would be considered as part exchange. Asking price $17,300
On these three call Mr. Smith, eves., G 7325

APARTMENT BLOCK
Seven Lovely Suites
Stucco, all suites spacious, new and attractive. Revenue monthly shows over 11% after all fixed charges. A worthy investment for future security. Owner selling on reasonable terms at $40,000

GROCERY STORE
Turnover $60,000
Selling to close an estate. Excellent location, clean stock, up-to-date fixtures. Stock has been reduced and new arrangements made. Selling at $6500
Two can handle this business. Act quickly. It's a bargain.
Call Mr. Davis on above two, Eves., G 8614

DUPLEX
Side by Side
Modern stucco, five years old. Each side living room, modern kitchen, bedrooms, Pembroke bath; full basement Oil-O-Matic heat, drive-in garage. Close to bus, school and store. Selling at $11,000
Call Mr. Davis, Eves. G 8614

VACANT
4-Room Stucco
City—on residential street. Jubilee area. Large living room, oak floors, modern kitchen, two nice bedrooms, Pembroke bath. Full basement, furnace, separate garage. Asking only $7300
Call Mr. Davis, Eves. G 8614

CITY
$900 Down Will Handle
Neat, clean four-room cottage, has two bedrooms, living room, kitchen. Full plumbing. Large garage plus storage. Nice garden lot. Low taxes. Price to sell $3950

SAANICH
DOWN $1500 DOWN
3 BEDROOMS
Vacant. This well-planned home has heated sunroom, through hall, living room, dining room, cabinet kitchen, full cement basement drive-in garage, hot-air furnace, large garden lot. Balance arranged to suit your income. Full price $6300
On above two call Mr. Twamley, Eves., B 9903

GEORGE RANDALL LTD.
1309 DOUGLAS ST. G 8109

BOORMAN'S

QUADRA-TATTERSAL AREA
EXCELLENT CONSTRUCTION
OUTSTANDING VALUE
This attractive stucco bungalow, built ten years ago features OAK FLOORS IN THE LARGE LIVING ROOM AND THROUGH HALL, TWO LARGE BEDROOMS, CABINET KITCHEN, wired for range, BAR TO DINING AREA, FOUR-PIECE PEMBROKE BATHROOM, FULL CONCRETE BASEMENT WITH PROPOSED RUMPUS ROOM with open fireplace, LAUNDRY TUBS, PIPED FURNACE and FIREPROOF GARAGE, garden in lawns. Taxes $113. EARLY POSSESSION. PRICE (WITH TERMS) $8850
Stan Cornish, Eves., E 5878

CITY
Bordering Oak Bay is this three-year-old bungalow of 4½ rooms, plus a playroom or third bedroom in the basement.
INSULATED
AUTOMATIC OIL AIR-CONDITIONED HEATING
AUTOMATIC DOMESTIC HOT-WATER HEATER
RANGE WIRING
NEAT GARDEN
$3,400 CASH WILL HANDLE. PRICE $9500
J. S. Boorman, Eves., B 5036

LIVE IN LUXURY
for $3000 Down
and Approx. $25 Month
A MODERN HOME OF 6 ROOMS
PLUS
A FOUR-ROOM SELF-CONTAINED SUITE in the basement. (Should rent for $75 month). Expensively and tastefully finished throughout. Timken automatic oil air-conditioned heating to both suites.
PRICE $16,000
Terms—Cash or $3,000 down and balance repayable per month $100.00
Less rental from lower suite 75.00
Monthly outlay before taxes, etc. $ 25.00
J. S. Boorman, Eves., B 5036

Boorman Investment Co. Ltd.
616 VIEW STREET E 7124-3-6

TOWN AND COUNTRY HOMES, LTD.
PHONE B 7276 1923 QUADRA STREET
Opposite Victoria Curling Club

LIVE OFF THE GARDEN CITY LIMITS
Keep chickens, can all the extra fruit from the orchard or sell it and put the money in the bank. A good five-room, clean, comfortable bungalow with three bedrooms, spotlessly clean. Kitchen range, oil heater, garden tractor, complete with attachments are included. Terms, $2,500 down, $45 or $50 per month. Bargain price $6300
Hurry! Call Mr. Ludlow B 7276 day or night.

SAANICH — NO STEPS
$2000 — DOWN — $2000
FOUR ROOMS—Living room with open fireplace, cabinet kitchen with dining space and oil range, two lovely bedrooms, central hall with Cyclos floor furnace. Pembroke bath, utility. Attached garage. Taxes only $70. Possession September 1. Full price (with terms) only $6500
Please call Ken Sturgeon
G 4203 Evenings
B 7276 anytime.

Parking No Problem

FRASER BISCOE OFFERS
"REAL VALUES"
(Moderately Priced)

562—GLEAMING WHITE STUCCO BUNGALOW within two-mile circle, living room and hall has oak floors, spotless kitchen, gas equipped with built-in dining nook, four-piece bathroom, two bedrooms, all copper plumbing, full basment has extra finished room, furnace and laundry tubs, attached garage, close to school and bus. Full price (with some terms) $7000

545—SIX ROOMS, ALL HARDWOOD FLOORS, all on one level, no basement, insulated, a quiet location, close to bus and stores. Very easy taxes, only $59. Full price $7500

530—Five-room stucco bungalow, near sea and park, oak floors in living and dining room, gas-equipped kitchen, three-piece bathroom, two large bedrooms, full high basement, piped furnace, good garden lot. Full price $8500

563—HIGH LOCATION, COUNTRY SETting yet within three-mile circle. Spotless white stucco bungalow, five rooms, extra room in full basement, living room, granite fireplace, dining room, two bedrooms, garage, greenhouse and chicken house, nice garden. Taxes only $67. Price $8950
NOTE.—All the furniture in first-class condition and very suitable for the house may be purchased at moderate price.

565—LOW DOWN PAYMENT secures this three-bedroom semi-bungalow on large lot with fruit trees. High Quadra, quiet street, close to transportation, stores and schools. Property in first-class condition, has full basement, drive-in garage. Price $9500
Office, E 9413; evenings, E 4960, Mr. Wilkins.

FRASER BISCOE'S
New location, 576 Yates Street
Across from the New Post Office

PEMBERTON, HOLMES LTD.

IMMEDIATE POSSESSION
5-MILE CIRCLE
OIL HEAT
A four-room stucco bungalow, plus utility room on two-third acre. Living room has fireplace, two bedrooms, cabinet kitchen with tiled sink and oil range, modern bathroom. Automatic oil heated. Various fruits. Chicken house. Garage and workshop. Taxes $69. Terms arranged. Full price $7875
Please call R. V. Caselton, E 8464

WHY PAY RENT?
When only about $2,500 down and $40 per month buys a fresh, clean, four-room bungalow within the two-mile circle of town. Living room, kitchen, two bedrooms and three-piece bathroom, cement basement, lined. HOT-AIR PIPED HEAT—NEWLY REDECORATED —NEW DUROID ROOF—LOCATED ON TWO LOTS. Really good soil, assorted fruit trees and small fruits. AS AN EXTRA BONUS the white enamel kitchen range goes with the house at the full price of only $4950
Please contact Mr. Woodley, Eves. G 3916

VIEW ROYAL
BRAND NEW
Five-room bungalow on approximately 1.7 acres. Living room with fireplace, dining room, large cabinet kitchen, four-piece Pembroke bathroom, hardwood floors throughout. Also extra toilet and wash basin and large rumpus room with fireplace, drive-in garage. Also on the property a two-room cottage that requires some repairs. Some terms. Full price $11,550
Please Call George Griffin Eves., B 9471

G 8124

W-E-S-T-E-R-N HOMES LTD.
611 YATES STREET B 2157
Member Real Estate Board of Victoria

JUBILEE
$2500 DOWN
CONVENIENT LOCATION
Seven-year modern stucco bungalow with through hall. Living room with open brick fireplace. French doors to guest-size dining room. Oak floors in main rooms. Modern electric cabinet kitchen with tiled sink, tiled Pembroke bathroom and two twin-sized bedrooms. Full basement, hot-air furnace and laundry tubs, automatic electric hot-water tank drive-in garage. This comfortable home is well cared for and good value at $8950
Jim Damon, B 0841, or Bob Allen, B 3869, or Office, B 2157

$1200 DOWN
CAREY ROAD AREA
A nice clean home with four rooms, Duroid roof, good lot in fruits and garden. Taxes $25. Fully modern. Bus, half block. Ideal for older couple. Full price $4200
This Needs Quick Action
Jim Damon, B 2157; Eves., B 0841

INVESTOR'S SPECIAL
HOME AND REVENUE
$5950—FULL PRICE
Older-type home, close to High School, stores and buses. Consists of a through hall and nice living room with brick fireplace and hardwood floors, cabinet kitchen, tile sink, with sawdust burner included, three-piece Standard bathroom, three beedrooms with clothes closets. Downstairs is a self-contained two-room suite. Separate garage.
For further information call Cliff Green, G 4209, or Norman Thornber, B 1375, or Office, B 2157

STEWART CLARKE & CO.
G 1011 - G 0317

$1650 Down and $38 Per Month
Handles this six-year-old semi-bungalow in excellent condition. Cabinet kitchen and dinette, adjoining utility room, two bedrooms and bathroom, large living room, two extra bedrooms up. Handy to Parliament Buildings. (Taxes and insurance included in monthly payment). Exclusive listing. Possession in two weeks. Full price only $5750

$2500 Handles
Brand new bungalow in nice part of Esquimalt, two bedrooms, large living room, cabinet kitchen and bathroom. Full basement. Piped hot-air heat. Full price $9500

Oak Bay
Three Bedrooms
Brand new and ready for occupancy, well-planned stucco bungalow with through hall, large living room with attractive fireplace, smart electric kitchen and dinette, four-piece bath. Full basement. Fully insulated. Less than half cash handles at $11,300

PROPERTY MANAGEMENT
INSURANCE
314 YARROW BLDG.
Eves., Mr. Custance, E 7930; Mr. Art Stokes, G 2140

RITHET
Our 82nd Year — B 4251

HIGH GORGE
THREE BEDROOMS
Very nice BUNGALOW in a grand location and a good garden in lawns, fruit trees and vegetables. Spacious living room with fireplace; grand cabinet kitchen, three-piece bathroom. Full basement. Drive-in garage. Hot-air furnace, automatic domestic hot water tank. TAXES ONLY $80. The price is right at $7850
Call MR. KITTO, B 4251 or Eves E 1880

OAK BAY
Three Bedrooms—One Floor
Pride of ownership is very evident here. Both house and garden are very attractive and have always had the very best of care. Through hall to large living room, guest-size dining room, three bedrooms, cabinet kitchen and four-piece Pembroke bathroom. Full basement. Drive-in garage. Very reasonable taxes. Close to school and transportation. Priced for quick sale at $12,900
Phone MR. SPEED, B 4251; Eves. E 8595

CITY
SIDE-BY-SIDE
DUPLEX
Situated within walking distance of town, this spotlessly clean and attractive duplex offers a good opportunity for the investor. Living room, one bedroom, kitchen and bathroom on each side. Full basement hot-water Oil-O-Matic heating. Two electric stoves, refrigerators. Garage. Immediate possession of both sides can be obtained. Asking price $14,700

Rithet Consolidated Ltd.
(Member Real Estate Board of Victoria)
706 FORT STREET PHONE B 4251

J. H. WHITTOME & CO. LTD.
1218 BROAD STREET B 4255

OPEN FOR INSPECTION
1500 SHORNCLIFFE DRIVE
Saturday, August 29
1.30 to 5.00 P.M.
Panoramic views are yours from this property, located among the oaks on 1.15 acres of land affording seclusion and overlooking a large portion of country with water and mountain background. This is a property that MUST be viewed from the inside to be properly appreciated. If you are looking for a home which is "different" or "unconventional" in design, this is the one:
FEATURES: Entrance hall to living room, with large view windows on both sides, fireplace, and attractive cedar paneling, spacious bedroom, and double clothes closet, and view window, a second bedroom in knotty pine (would make an attractive den), dining room, and electric cabinet kitchen with bar and dining nook. Four-piece bathroom with separate shower. Also unfinished attic room, utility room and large attached garage with lots of workbench room, and part basement with hot-air furnace. There is a good view from every window in the house, and the plan is most attractive. Excellent water pressure. There are very few steps to the front door. Taxes only $100. Terms given. Full price $12,950
Mr. Meuffels and Mr. Hope in attendance.
B 4255—Evenings, B 7043 or E 6924

P—lease R—emember
P. R. BROWN
& SONS LTD. EST. 1900
1112 Broad Street Phone G 7171

$1850 DOWN
PRICE $4950
Craigflower Road near Gorge Vale Golf Course. A modern four-room home with full cement basement and hot-air furnace. Double lot.

GROCERY STORE AND SUITE
Building, business and fixtures situated on a commercial lot in a thriving community.
Evenings, Phone Mr. Burton, Jr., E 1291

P—leasingly R—ight
P. R. BROWN

ATTRACTIVE
IMMACULATE
City—4 Rooms
Ideal set-up for the young or retired couple. Compact and cosy bungalow in beautiful condition inside and out. Completely fenced, lovely garden back and front, separate garage, taxes $109. 17' L.R., cabinet kitchen with nook, two good-sized bedrooms plus smaller one or utility room. Modern gas range and oil circulating heater included. You won't see many homes like this to compare with terms at $7,350.
Call Mr. Belcher, G 9335, Res. G 3594

A. BERNARD & CO. LTD.
629 Fort Street Phone G 9335
Members Real Estate Board

NEWSTEAD'S NEWS

FAIRFIELD BUNGALOW
CLOSE IN
Nine-year-old stucco bungalow, built to highest standards and in a mature garden. Through hall, five spotless modern rooms and with a fine rumpus room and workshop in the high, full basement. Reconditioned hot-air furnace G.E. hot-water heater, drive-in garage. See this now, you won't be disappointed. Good mortgage available $9950
W. Bailey at E 7194, or Eves. E 3085; or E. Clark at E 7194

NEWSTEAD REALTY, LTD.
766 FORT STREET E 7194
Member Victoria Real Estate Board

Empire Realty Co. Ltd.
746 YATES ST. E 7441

"HOUSEWIFE'S DREAM"
JUBILEE DISTRICT
Lovely STUCCO bungalow consisting of large living room with fireplace, twin-size bedroom, large modern cabinet kitchen, large utility room with laundry tubs. The garden is out of the world. See TODAY, then move in "tomorrow" and the price is right. Full price $6850
Call Mr. Fitzsimmons, E 7441
EMPIRE REALTY CO.

OAK BAY
WHITE SIDING
BUNGALOW
$3,000 DOWN — Five-room bungalow bright, spacious and clean; basement, automatic furnace; garage; through hall. Good garden $6800
Please ask for Mr. Ramsay—if not in leave phone number. E 1187; Eve. G 0872.

MEHAREY & CO. LTD.
622 VIEW STREET E 1187

HICKS REALTY LIMITED
1710 DOUGLAS STREET B 5104
OPPOSITE HUDSON'S BAY STORE

WITH EXTRAS
ESQUIMALT
(793 E) This modern stucco, five-room plus bungalow is among new homes. Living room, dining room "L" plan, lovely cabinet electric kitchen with breakfast nook, two bedrooms, large rumpus room in full cement basement, hot-air A/C heating. Included in price are living room rug, new 21-inch television set, chesterfield suite, dining room suite, tables, hall runner. The garden is lovely, fish pond, barbecue, berries and fruits. Well-worth your time to see this. Taxes, $98. Full price $13,100
Mr. Brown, B 5104, Anytime

WATERFRONT SECLUSION
(803 E) Ten minutes from town, an attractive four-room plus bungalow with a beautiful secluded garden sloping to the water. Several fruit trees and a beautiful view. The cosy living room has a fireplace and large view windows, two bedrooms and a possible third, large cabinet kitchen with bar and dinette, basement with hot-air piped furnace and attached garage. Price $10,500
Mrs. Burbidge, B 5104, Anytime

CITY
WALKING DISTANCE
(826 E) LOW DOWN PAYMENT considered on this modernized older-type four-room bungalow. Through hall, all spacious rooms, basement, HOT-WATER heat, separate garage. Good street, lighted sidewalks. Walk to work. Price, only $6300 Excellent terms.
Mr. Drew, B 5104, Anytime

CITY
(844 E) Side-by-side duplex in lovely condition; a good home or good investment. Each suite has large living room, hardwood floors and fireplace, nice bedroom, lovely cabinet kitchen with dinette, wired, four-piece Pembroke bathroom, full basement with utility room with tubs, extra room for storage, drive-in garage, piped furnace and in good rental location, close to all utilities. Some terms. Full price $12,000
Mr. Jones, B 5104, Anytime

THE B.C. LAND
& Investment Agency Ltd.
Our 90th Year in Real Estate

OAK BAY STUCCO
A very comfortable bungalow situated on a quiet street north of the Avenue. Living room with fireplace, dining room, kitchen with tile sink, three bedrooms. Insulated ceilings, roll screens on windows, OAK FLOORS THROUGHOUT. Very lovely grounds, trees, garden, etc. Not new, but a clean and cosy home, at $7500
Please Ask for Mr. W. O. Cameron

TUDOR STYLE
Oak Bay—A very attractive stucco bungalow after the Old English style. Fully modern, including oil heat; five rooms, ground floor; plus attic with one bedroom and playroom. Pretty garden. Taxes, $162. Price $12,900

RANCH STYLE
Gonzales locality. Large six-room new stucco bungalow; three bedrooms. Double plumbing. Rumpus room. Has over 1,500 square feet of floor space. Ready for occupancy. Good value at $16,500
Please Ask for Mr. C. R. V. Bagshawe
25 Years in the Business

OVERLOOKING WINDSOR PARK
Just across from the rose garden, a lovely secluded property on three lots, with lane at rear. Beautiful grounds. Vestibule entrance, large bright living room with open fireplace, full family dining room, kitchen wired for electric range, piped for Bendix. Also suite of bedroom, sitting room and toilet and basin down. Three good bedrooms and three-piece bath upstairs. Full basement with new hot-air oil furnace, workroom, separate garage on lane. Many improvements put into the house recently. All this is in beautiful location for only $14,000
Please ask for Mr. Heine
EXCLUSIVE LISTING

922 GOVERNMENT STREET G 4115
Member Real Estate Board of Victoria

UNIVERSITY HEIGHTS
New listing, five rooms, patio, Oil-O-Matic heat, three years old. $2,500 down, $49 per month including taxes. Full price $8950

HIGH QUADRA
Five-room stucco bungalow, through hall, large attractive living room with fireplace, dining room, oak floors, cabinet kitchen, two twin-size bedrooms, four-piece Pembroke bathroom, full high cement basement hot-air heating, drive-in garage. The garden is a mass of blended colors. This lovely home is in spotless condition and doubt if it could be duplicated at the low price of $9950
Please ask for Mr. Hall, Eves., Bel. 185Q

H. A. HUMBER LTD.
1220 Broad Street E 3252, E 8113

Exclusive, Esquimalt, four-year-old stucco five-room bungalow, just put on the market. Over 1,200 square feet floor space. Amongst new houses, fully modern, oak floors, etc. Room for two cars in basement. Nice garden. Price $10,750

Lake Hill—A dandy five-room stucco bungalow, very well planned; large living room, dining room, electric cabinet kitchen, two bedrooms. Full cement basement, drive-in garage. A nice view. Price reduced to $10,000

Almost new 10-unit Auto Court, nets about $6,000 a year. Price $40,000
Evenings, call Mr. Clark, E 8097

H. G. DALBY & CO. LTD.
634 VIEW STREET E 6241

PORTAGE INLET
Seafrontage and Seclusion
SITUATED ON TWO BEAUTIFUL TREED LOTS WITH OVER 100 feet fronting on the most picturesque part of the Inlet. The home is one-and-a-half story, soundly constructed in first-class order. Three bedrooms, modern bathroom up. Kitchen, dining-room, living room, hall and glorious sunroom. Beautiful oak floors. Full basement, hot-air furnace. Separate garage.
IF YOU ARE LOOKING FOR A BARGAIN, SEE THIS AND MAKE AN OFFER
SOME TERMS MAY BE ARRANGED

LEACH & SPARKS
1119 BLANSHARD ST. E 4117

OAK BAY
RANCH-STYLE SPECIAL
Attractive ranch-style home of five bright spacious rooms on a full high basement in a very lovely setting among new homes, beautifully landscaped grounds with a view of the Olympic Mountains from all windows. This is a delightful home for the discriminating buyer, well built and very modern in every respect, automatic heating and cooking, double garage. Owner leaving city and must sell for cash or terms. Immediate possession. Full price $16,750
Ken Walters, Eves., E 8188
James Ridings, Eves., B 4557

Capital City Realty
650 CORMORANT ST. G 1922

CAPITAL CITY REALTY'S CHOICE OFFERINGS

FAIRFIELD
CHARMING BUNGALOW
Illness causes the owner to sell this lovely five-room stucco bungalow at a very attractive price and on favorable terms. Built on through hall plan, full basement with rumpus room and drive-in garage. Has living room 14x16, nice dinette, two cosy bedrooms, four-piece Pembroke bathroom, cabinet kitchen insulated and very sound. Special low price of $9950
Mr. Kemp, E 8442, eves.

ATTRACTIVE BUNGALOW
OAKLANDS DISTRICT
Nice four-room stucco bungalow just two years old with large living room, electric kitchen, bathroom, two bedrooms and full basement. Situated on quiet street, close to school and transportation. Asking price with terms $8400
Mr. Shingles, Eves. G 1795

APARTMENT
EXCEPTIONAL EARNINGS
Beautifully located on large double corner lot, close in and handy to city centre, park and conveniences, this unusually fine four-suite apartment earns $150 and leaves a large six-room suite for owner. Could be made to earn $240. Low operating cost, automatic oil hot-water heated. Better than anything of its kind on the market. Terms if desired. Full price $15,750
Mr. DeMan, G 2402 evenings

OAK BAY BORDER
THREE BEDROOMS
Located among new homes, this ranch type bungalow is ultra-modern in every respect, attractively designed and tastefully decorated throughout. Automatic oil heating, electric cooking, oak floors, fully insulated, low taxes, N.H.A. mortgage at 4½% available. Asking price $13,200
Mr. Honor, eves., G 2565

CHOICE RANCHER
OAK BAY SPECIAL
One of the loveliest homes on the market, completely automatic air-conditioned heating, full basement, modern and very lovely. Just the thing for professional or business couple. Immediate possession, easy terms if desired. Not to be missed for location, value or comfort. See it before buying elsewhere. Price $16,750
Ken Walters, E 8188 eves.

HIGH QUADRA
FOUR LOVELY ROOMS
This N.H.A.-built house is in wonderful condition, full basement, drive-in garage, piped hot-air heating, living room 14x20, through-hall design, four-piece Pembroke bathroom, two lovely bedrooms, cabinet kitchen with nook, corner lot, oak floors, wired for range. Immediate possession. This is a lovely home on reasonable terms and priced well below current values at $8850
Tommy Waters G 9968.

CAPITAL CITY REALTY
650 CORMORANT ST. G 1922

HIGH QUADRA
3 BEDROOMS
OIL-O-MATIC HEAT
Besides the three bedrooms, there is a large living room, guest-size dining room, electric kitchen, a full basement with extra bedroom, Oil-O-Matic hot-air furnace, lovely grounds with fruit trees, garden, etc. Unobstructed view of sea and city. Close to schools, stores and transportation. Priced for quick sale, on good terms, at only $9450
Please phone Mr. Ledger, B 6641.

$3500 DOWN $3500
OAK BAY
FOUR BEDROOMS
Situated in nice residential section, this semi-bungalow consists of living room with open fireplace, dining room, two bedrooms, cabinet kitchen and Pembroke bath on main floor. Concealed stairway to two good-size bedrooms up. Full basement with drive-in garage. Oil-O-Matic hot-air heat. Electric hot water. Large lot. Owners leaving Victoria so are anxious to sell. Priced on good terms at only $11,000
Please phone Mr. Ledger, B 6641.

SWINERTON & CO. LTD.
620 Broughton Street E 7181

K & S

OPEN FOR INSPECTION
SATURDAY, 3-5, 7-9
CADBORO BAY
3941 DAWE ROAD
Two-year-old, N.H.A. built bungalow, pleasant living room, open brick fireplace, view of bay. Family dining room, two airy bedrooms, cabinet kitchen, utility room, through hall plan. Full concrete basement, oil air-conditioned heat. Large 4½% N.H.A. mortgage. IMMEDIATE OCCUPANCY. LOW DOWN PAYMENT. FULL PRICE $12,600

NORTH QUADRA
Small, neat and clean. This little four-room house with no steps is suitable for a couple who are interested in gardening. Large lot with berries, fruit, vegetables, flowers and lawn. Taxes $48. Cash price $4575
Call MR. MICHAEL, G 4127, EVES G 5106

OAK BAY SOUTH
Attractive, insulated, stucco bungalow with through hall plan, nice living room, guest dining room, hardwood floors, electric kitchen with tile sink, two twin-size bedrooms and Pembroke bathroom. Full cement basement with furnace, two rooms and extra plumbing. Nicely landscaped lot. Quick possession. Price $10,500
Call MR. FATT, G 4127, EVES. E 6536

TUDOR COTTAGE
One of these hard-to-find delightful cottages with DISTINCTIVE architecture, HIGH location in most desirable district. Deep well-landscaped lot, natural ROCK garden, lawns, patios. SEMI-BUNGALOW PLAN, entrance hall, spacious living room, dining room, view windows; bright cabinet kitchen, nook and utility. Twin-sized bedroom, bathroom. Attractive open stairway to two twin bedrooms. Panelled den, built-in mahogany desk. Full concrete basement. Attached garage. Four years old. A protected investment at $13,650
Call MR. WHYTE, G 4127, Eves. B 5076

ATTRACTIVE
MODERN DUPLEX
Built 1950, just like new. View of the water and surrounding country, 3½ miles from City Hall. HOT WATER HEATING. THREE GARAGES, large sun deck. Also attractive cottage with open fireplace and modern plumbing. Cement walks, window boxes and garden. The purchase price includes some furniture, quick possession. The return on money invested will surprise the purchaser. FIRST TIME ADVERTISED and is a gift. Will sell very quickly. Price on terms $18,500
Call MR. HEPBURN, G 4127, E 7039

KER & STEPHENSON LIMITED
Member Real Estate Board
909 GOVERNMENT STREET
G 4127 DAY OR NIGHT G 4127

GILLESPIE, HART & COMPANY, LTD.
611 FORT STREET G 1181

DISTINCTIVE
FOUR BEDROOMS—DEN
OAK BAY—LOVELY COLONIAL
An architect-designed home, built for present owner 12 years ago. Extremely attractive throughout. Features 27-foot living room opening to conservatory, lovely den, 16-foot dining room, electric kitchen with nook, four bedrooms, two full bathrooms and two-piece washroom. Hot-water oil heating. Secluded lot with 190 feet frontage. This is an unusually charming home. Price $24,000
Please Phone Miss Bleakney, G 1181; or Evenings, G 8592

GRACIOUS LIVING
AND COMFORT
Close to sea and park this delightful home has entrance and through hall, large living room, guest-sized dining room, well-planned kitchen with breakfast nook, two twin-sized bedrooms all with hardwood floors, and a four-piece bathroom on ground floor. A concealed stairway to lounge landing, bedroom and two-piece bathroom. Full basement, oil hot-water heating, fruit room, laundry trays and toilet. Double garage and secluded back garden. Price $12,500
Terms can be arranged. This is well worth investigating.
Please Phone J. D. Gunn, G 1181, After Hours, G 3064

VIEW ROYAL
Modern home with attractive living room, kitchen, four bedrooms, automatic oil furnace, electric water heater, electric range. On large lot $12,750

SOOKE
Over two acres with 250 feet waterfront. Comfortable house of four rooms. All for $5000

NORTH SAANICH
About eight acres on John Dean Park Road, being Lot 9, Sec. 2, Range 2 East, North Saanich District. Make an offer.

D. D. McTAVISH
918 GOVERNMENT STREET. E 9814

58 WANTED TO BUY—HOUSES

IF YOUR HOME IS FOR SALE, WE can help you! We have clients waiting for bungalows in all districts! lots also are in great demand. Your listing will be given prompt attention. BOORMAN INVESTMENT CO. LTD. 616 View Street. E 7124; eves., B 1542, E 3807, E 5878, G 0434, B 5036, E 5846.

SEVERAL CLIENTS ARE LOOKING FOR two and three-bedroom homes in Jubilee, Fairfield and Oak Bay. Your listings will be given prompt and careful consideration. Bob Allen, Western Homes Ltd. B 2157; eves., B 3869.

RELIABLE CIVIL SERVANT WANTS three-bedroom home with basement and large lot. Can make low town payment and high monthly payments. G 6070.

WANTED—HOME WITH THREE BEDrooms on ground floor, must have sea view. Price not over $15,000. Mr. Carpenter. G 3611.

LET ME HANDLE THE SALE OF YOUR home. No fuss or bother. Alex Fleming, G 5112, residence E 4762.

FOUR OR FIVE-ROOM HOUSE WITH basement. No agents. Phone E 8995, evenings only

FOUR OR FIVE-ROOM HOUSE WITH basement. No agents. Phone E 8995, evenings only.

A. S. MILLER
1306 BLANSHARD ST PHONE E 0622

HAVE $1,000, NEED HOUSE—PAY $70 per month. Credit tops. P.O. Box 1083.

59 PROPERTY FOR SALE

GORDON HEAD
Large sea-view lot, $1,200. Albion 111 Y.

LOTS—BUILDING—LOTS
Battleford, on new highway, 50x112. $850
Derby, adjoins golf course, 50x136. $725
Easter, nice garden lot, 60x135 $375
Estevan, Willows subdivision, suitable duplex $1,095
Penn Avenue, Cordova Bay near sea, 60x148 $500
Gladiola, high location, 66x132 $475
Helmcken, near new highway, one acre $1,150
Keats, near McRae, 55x111 $475
Lodge, Lake Hill, 51x121 $525
Pear Street, Cedar Hill area, 70x119 $700
Gonzales, new subdivision, 60x138 $950
Lochside, splendid sea view, 90x126 $1,200
Craigflower, near Lampson, 53x135 $650
North Dairy Road, large corner lot, 91x113 $550
Oak Bay Avenue (commercial), 56x118 $1,300
Pandora (commercial) 50x91 $1,050
Roy Road, Colquitz area, 100x120 $450
Wetherby, large garden lot, 60x254 $850
For your fall building lot requirements see the lot specialist, Mr. Nicholson, G 9591 at
HAWKES FOSTER LTD.
B 2161 anytime 1815 DOUGLAS ST.

INTRODUCING . . .
A right smart investment—25 acres view property, perfect for subdividing. Sunny, high land, only 12 minutes from city centre.
UNBELIEVABLE PRICE
$7950
Exclusive listing.
Mr. Hubert Blenkinsop
Mr. James Burtidge

F. N. CABELDU LTD.
1212 Broad Street E 7174

VIEW ROYAL
WATERFRONT
Five-room modern home - Tudor style, on 90-acre nicely landscaped grounds. Double plumbing, full cement basement, auto-oil heat, large concrete patio $3,500 dock $19,700
Please call George Griffin eves., B 9471

PEMBERTON HOLMES LTD.
1002 Government Street G 8124

WEEKLY PUZZLE

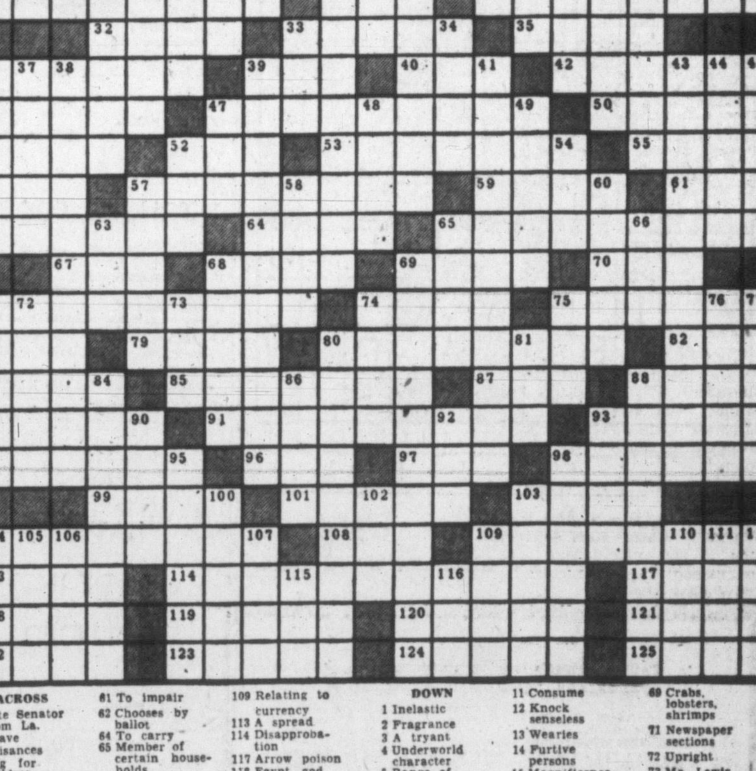

ACROSS
1 Late Senator from La.
5 Grave
10 Nuisances
15 Bag for children
19 Concept
20 Band of lions
21 Anno Domini
22 Water current
23 Forenoon
24 Characteristic of man: 2 words
26 Music, painting, etc.
27 Advance
29 Brown
30 Order
32 Kind
33 Taunted
35 To slide
36 To jut
39 Varnish ingredient
40 Kind of hat
42 Rains and snows
46 A composer
47 Arranges for reference
50 Spring flower
51 Ridges
52 Met in session
53 Miss Loos' blonde
55 National figure: female
56 Understanding
57 Lone
59 Taverns
61 To impair
62 Chooses by ballot
64 To carry
65 Member of certain households
67 Title of address
68 Crescent
69 A gazelle
70 Mr. Keith, actor
71 Virtue
74 Outrigger canoe
75 Fasten to
78 Rock containing metal
79 A fairy
80 Opposes
82 A digit
83 To watch
85 Rejections
87 Annoy
88 Hindu deity
89 Happen
91 Redemption
93 The Village Blacksmith
94 White-collar girls
96 Meadow
97 Miss Sheridan
98 Inclines
99 Stare open-mouthed
101 Loose
103 Jungle resident
104 Pentagon personnel
108 Anger
109 Relating to currency
113 A spread
114 Disapprobation
117 Arrow poison
118 Egypt. god
119 Arabian chief
120 An "angel of mercy"
121 Famous volcano
122 Oxford fellows
123 Plants
124 Show scorn
125 Coteries

DOWN
1 Inelastic
2 Fragrance
3 A tryant
4 Underworld character
5 Range of action
6 Business combination
7 Purposes
8 Mrs. Cantor
9 Having small toothlike projections
10 Wandering
11 Consume
12 Knock senseless
13 Wearies
14 Furtive persons
15 Magnificence
16 Uncommon
17 Statutes
18 Elizabeth I
25 Seize
28 Rotate
31 Slant
33 Stab
34 Engagement: slang
36 Without funds
37 Artist's accessory
38 Impermanence
39 Pert. to distance from the equator
41 A softening
43 Exclusion
44 Atlas was one
45 Lean
47 Cymbals: India
48 Knowledge
49 Cassia leaves
52 Help
54 Business term
57 Narrow piece
58 Character
60 Petitions
63 Townsman: colloq.
65 Fur-bearing animal
66 Club used in cricket
68 Decoys
69 Crabs, lobsters, shrimps
71 Newspaper sections
72 Upright
73 Mr. Lewis
74 Miss Negri, of the silents
75 Acacia wood chest
76 Crave
77 Listens to
80 Gallants
81 A sea bird
84 Vaults
86 Small bodies of land: Fr.
88 Hovels sentimentalized in song
90 Bellow
92 Writing fluid
93 Wild plum
95 Garden tools
98 Transgressor
100 Smyrna fig
102 Part of a circle
103 Lacking exactitude
104 Spur
105 Saint for sailors
106 Inert element
107 Graf ——
109 Mud
110 Put up
111 A tear
112 Affirmatives
115 Radical "pink"
116 A large cask

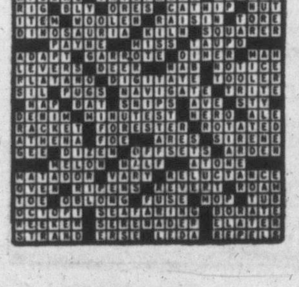

59 PROPERTY FOR SALE

IDEAL APARTMENT SITE FOR SALE. Three lots, corner Rupert St. and Heywood, close to city, sea and Beacon Hill Park. Mail offers to Box 719, Victoria Press.

LARGE LOT—LIGHT, WATER, UNRESTRICTED area. Apply fourth house from Kelly Road, on Pickford Road, Colwood.

60 PROPERTY WANTED

ONE-THIRD TO ONE ACRE NEAR school. Gordon Head, Royal Oak or North Quadra. Box 806, Victoria Press.

61 ACREAGE FOR SALE

2½ ACRES LAKEFRONT, IDEAL FOR number of cottages. W. R. Wohler, Glen Lake Road.

1.48 ACRES, OLD WEST ROAD, SOME cleared. $400. E 0437.

64 FARMS FOR SALE

A shady creek meanders lazily between house and barn on this 118-acre farm just 30 miles from Victoria. 63 acres cleared, excellent farm land, balance pasture and trees. Near the sea. May be purchased complete with stock and implements for $41,000 or less stock and implements, $31,000. Owner would consider trade for smaller farm in Saanich district.

Seafront farm of 74 acres, all cultivated. Good house and barn and three extra cottages, rented. Irrigation system. Municipal and well water. Handle twenty cows. Top location. Going for $15,000 cash down payment. May be bought less the cottages for substantial reduction.

Please call Ken Liss, eves., B 5865

PEMBERTON, HOLMES LTD.
1002 Government Street G 8124

Stamps Faced With Rebuilding Program

BY GORDE HUNTER

CALGARY (CP) — For the first time since 1948, Calgary Stampeders of the Western Interprovincial Football Union will have a new coach this season, which would appear that Ol' Cowtown is the most lenient city in Canadian football when it comes to firing masterminds.

Bob Snyder, a T-formation expert, replaces Les Lear, coach since 1948, the year Calgary won the Grey Cup. Snyder, former pro with Chicago Bears and Cleveland Rams, who coached Los Angeles Rams in 1946-47, assumed a tough task when he took over the WIFU third-place team of 1952.

The likeable pilot has a club which is good in one department and bad in another.

BACKFIELD STRONG

For example, football men in Western Canada are almost unanimous in their opinions that Stampeders have just about the best backfield in the business. Holdover import Johnny Bright from Drake University; Arizona sensation John Henry Johnson, No. 1 draft choice of Pittsburgh Steelers; quarterback Frankie Albert, famous southpaw passer from San Francisco 49ers; Stan Heath, Davie West, Pete Thodos and Bob Westlake form an offensive powerhouse.

However, it is also generally agreed, even by Snyder and line coach Lou Symkus, one of U.S. pro football's best tackles while with Washington Redskins and Cleveland Browns, that the front wall is tissue—thin in spots—namely at tackle.

TACKLE TROUBLE

Four Americans—Bob Levenhagen, University of Washington; Bob Bryant, who came here in 1952 from the 49ers; Bob Mike, another ex-49er cut last October 1; and Bob Branyan, Toledo University — are trying out for tackle. But not one of them has shown the ability necessary to compete with such WIFU standouts as Huffman, Ruby, Tinsley, etc.

End is another position not too well manned. Here, at least, a couple of players are tested and true. Bob Shaw, the faking wizard from Ohio who led all Canadian scorers last season with a WIFU point record of 110, has showed plenty of fire and even taken his turn defensively, something new for him.

Sugarfoot Anderson, claimed by some to be close to 40, should have one of his best seasons. He's a Canadian now and almost assured of a regular berth.

Two former NFL ends, Bill Sherman from Dallas Texans and Al Endriss, also are battling for spots.

Biggest boost for Stampeder stock comes from Johnson, the massive Negro halfback who can run 100 yards in 9.7 seconds. He impressed in the east when Stampeders edged Hamilton Tiger-Cats, 18-18, and lost to Montreal Alouettes, 12-17, in pre-season exhibition games.

"One of the two or three top halfbacks in all of Canada or the U.S.," is the way Rymkus describes Johnson. 'I'm not sure whether he's all man or part beast," is Snyder's comment.

With Bright back in shape, Johnson will have an excellent running partner. Bright, although hobbled by injuries, topped the WIFU ground-gainers in 1952.

Big interest has been focussed on the torrid battle for quarterback between Heath and Albert. Heath, who will be a Canadian in 1954, has given nothing away to his more illustrious rival. And Keith Spaith, now a Canadian, is still around.

Other imports are Bob Redkey, holdover fullback from Oregon; Jack Brannan, swift California half; centres Tony Monsen from Washington and Bert Clark from Dallas.

Canadian-wise Stamps have good material in the backfield. Up front, men like Roy Jensen, Bull Pullar, Ken Keir, Porky Brown, Harry Langford, Joe Delvecchio and Bill Walsh should do well.

TRAINING INJURIES

Stampeders have been hard hit by training injuries. Lost for the season were Ray Huizinga, All-American tackle from Northwestern University; veteran Canadian tackle Mike Bilan; Montreal centre Hank Dermer; and backs Cal Green and Bill Bewley, voted the most valuable player in the Eastern Intercollegiate League last year while with University of Toronto.

It will cost Calgary approximately $300,000 to operate this season, but few, if any, executive members are looking for anything spectacular. This is the start of a rebuilding program and Snyder will have no worries should his team miss the playoffs.

Chamber to Sponsor Group Insurance Plan

An employee-employer group insurance plan for small businesses soon will be in operation here under the aegis of Victoria Chamber of Commerce.

Authority to decide between two proposed plans and to negotiate an agreement was given by Chamber of Commerce directors Friday to a special subcommittee headed by William Gilmour.

One proposal was submitted by Great West Life Assurance, the other by Medical Services Association.

Details of the plans were given to the Chamber of Commerce directors in a report read by Cliff Rutledge, one of the subcommittee's members.

More than 100 chambers of commerce in Canada already adminster such group insurance plans on behalf of member-firms which, indivdually, would be unable to qualify to participate in such fringe-benefits for their employees. Usually the firm must have more than 10 employees before it can take out group insurance for its work-people.

Fundamentally, Victoria Chamber of Commerce will act as the catalyst that will make it possible for its smaller member-firms to pool their participation. In addition, the chamber will be a clearing house—keeping records, receiving the monthly contributions by the firm and the employee, and forwarding these to the insurer.

The chamber's out-of-pocket expenses will be paid by the insurer, on the basis of a percentage of collections on the company's behalf.

TOTAL ECLIPSE

BOULDER, Colo. (AP)—Astronomers will have a rare, one-minute opportunity next June 30 to investigate one of the most elusive phenomena of the solar system, one of their number reported Thursday. On that date there will be a total eclipse of the sun.

STILL AT SEA

Brazil Turns Down O'Brien For Entry

BUENOS AIRES (Reuters)—The man without a country, Michael Patrick O'Brien, 58, sailed back to Genoa, Italy, Friday after a fruitless attempt to join his wife and family in Brazil.

Last week he was not allowed to land at Rio de Janeiro although he had a landing permit from the Brazilian consulate in Hong Kong.

From September, 1952, until the end of last July, he rode a ferry between Hong Kong and Macau without being able to go ashore, until the International Refugee Organization arranged for him to fly to Genoa, where he boarded the liner Bretagne.

During his four-day stay in Buenos Aires, O'Brien was kept incommunicado in his cabin on the French liner.

SEALED TENDERS addressed to the undersigned, and endorsed "TENDER FOR BOAT HARBOUR-WHARF, SQUAMISH, B.C." will be received in the office of the Secretary, until 3.00 p.m. E.D.S.T.) WEDNESDAY, SEPTEMBER 16, 1953.

Plans, form of contract and specification can be seen and forms of tender obtained at the office of the Chief Engineer, Department of Public Works, Ottawa, at the office of the District Engineer, Post Office Building, New Westminster, B.C. and at the Post Offices at Nanaimo, Squamish, Vancouver and Victoria, B.C.

Tenders will not be considered unless made on printed forms supplied by the Department and in accordance with conditions set forth therein.

Each tender must be accompanied by a certified cheque on a chartered bank in Canada, payable to the order of the Minister of Public Works, or Bearer Bonds as specified in the form of tender, for 10% of the amount of the tender.

NOTE—Upon application to the undersigned, the Department will supply blueprints and specification of the work on deposit of a sum of $20, in the form of a certified bank cheque payable to the order of the Minister of Public Works. The deposit will be released on the return of the blue-prints and specification within a month from the date of reception of tenders. If not returned within that period the deposit will be forfeited.

ROBERT FORTIER,
Secretary.

Department of Public Works,
Ottawa, August 21, 1953.

NOTICE TO CREDITORS

Estate of IDA MAY ABBOTT, deceased.

All creditors and persons having any claims or demands against the Estate of the above named deceased, who died on or about the 23rd day of July, 1953, at the City of Victoria, Province of British Columbia, are required to send to the undersigned on or before the 1st day of October, 1953, their names, addresses and occupations and full particulars in writing of their claims and demands verified by Statutory Declaration.

After the said 1st day of October, 1953, the undersigned will proceed to distribute the assets of the said Estate among the persons entitled thereto, having regard only to the claims and demands of which he then shall have had notice, and that he will make final distribution of the assets at the expiration of one year after the death of the deceased.

Dated at Victoria, B.C., this 27th day of August, 1953.

R. L. Cox, Official Administrator,
Administrator of the Estate of the above named Deceased, 519 Central Building, Victoria, B.C.

NOTICE TO CREDITORS

IN THE MATTER OF THE SQUARE DEAL HARDWARE COMPANY

All persons having claims against the business formerly carried on under the name of the Square Deal Hardware Co., at 722 Yates Street, in the City of Victoria, are hereby notified to send them to the undersigned assignee of the proceeds of sale of the assets of the above named firm, duly verified, on or before the 10th day of September, 1953.

After the last-mentioned date the said proceeds will be distributed among the persons entitled thereto, having regard only to claims of which the assignee shall then have notice.

DATED at Victoria, British Columbia, the 27th day of August, 1953.

McLENNAN, McFEELY & PRIOR LTD.,
1400 Government Street,
Victoria, B.C.

By its solicitor:
G. A. Lauder.

LAND REGISTRY ACT
Section 161

IN THE MATTER OF Lot 2, Block 21, of Section 6 Range 3 West, North Saanich District, Plan 1936

PROOF having been filed in my office of the loss of Certificate of Title No. 179759-I to the above mentioned land in the name of FRANK W. ACKER and bearing date the 24th October, 1947,

I HEREBY GIVE NOTICE of my intention, at the expiration of one calendar month from the first publication hereof, to issue to the said Frank W. Acker a Provisional Certificate of Title in lieu of such lost certificate.

ANY PERSON having any information with reference to such lost certificate of Title is requested to communicate with the undersigned.

DATED this 31st day of July, 1953, at the Land Registry Office, Victoria, British Columbia

A. HOWARD,
Deputy Registrar
Victoria Land Registration District.

LIGHTWEIGHT CHAMP

MELBOURNE, Australia (UP) — Australian lightweight champion Pat Ford, 133½ pounds, won the British Empire lightweight title Friday with a 15-round decision over Frank Johnson of England, 135 pounds.

UNBROKEN STRING

MADERIA, O. (NEA) — The Women's Western Golf Association is the only femine golf tournament to be held for 53 consecutive years.

Court Battle May Last Entire Football Season

OTTAWA (BUP).—The court battle between the Cleveland Browns and the Ottawa Rough Riders over star tackle John Kissell appeared likely today to last longer than the football season.

The Browns claimed breach of contract on the part of the lineman but were denied an injunction to keep him from playing for the Rough Riders in the Eastern Big Four.

Friday Riders' counsel Sam Berger appeared before local Supreme Court Master W. G. Pugsley to put forward a motion branding the Browns' statement of claims as rather "embarrassing and obscure."

Pugsley ordered the claim amended to include the town, county and the dates when Kissell's contracts were signed. But he refused a defence request for further particulars.

During the preliminary hearing the Riders' counsel said the claim should be struck out, either in whole or in part.

The defendants said they had no grounds to plead, that the major material facts — such as renewal clauses and salaries paid last year or this year—were not known.

Pugsley said a master had no power to have a statement of claim struck out on the basis that the defendants had no grounds to plead. He could only order an amendment so the situation would be clear to the judge.

The proceedings left the way open for Kissell to play for the Rough Riders for several weeks—possibly through the current season which he starts when the Rough Riders play the Tiger-Cats today in Hamilton.

World Casting Record Set

TOLEDO, O. (AP) — Bill Lovely of St. Louis, Mo., set a world record at the annual tournament of the National Association at Angling and Casting Clubs this week.

Lovely won the ⅜-ounce distance bait event with an average of 364⅔ feet.

Johnny Dieckman of Costa Mesa, Calif., won the ⅜-ounce spinning distance and the trout fly distance in the professional class. Dieckman's average in the spinning event was 200 and his longest cast totalled 212. His winning average in the trout fly was 153⅓ feet with a long cast of 159.

Myron C. Gregory of Oakland, Calif., captured the trout fly distance in the official class with an average mark of 151⅓ feet. His longest cast was 152.

City Chess Ladder Play

With leader J. H. Lacy unscheduled during the week, F. Schulz moved closer to the top rung in the Victoria City Chess Club's ladder competition this week by defeating third-place W. de Havilland.

Results and schedule follow:

RESULTS

L. Kellie 1, A. G. Higgs 0; T. J. Stewart 1, R. Rigby 0; F. Schuls 1, W. de Havilland 0; R. R. Bennett 1, W. Hastings 0; R. H. Snape ½, H. Parry ½; P. W. Plant 1, G. Jones 0; T. N. Curteis vs. L. Hall, adjourned.

SCHEDULE

Tues., Sept. 1—Schuls vs. Lacy; Curteis or Hall vs. de Havilland; Stewart vs. Curteis or Hall; Plant vs. Higgs; Bennett vs. Jones; Parry vs. Hastings; Lees vs. Snape.

Fri., Sept. 4—Kellie vs. Rigby.

STANDINGS

1. J. H. Lacy; 2, F. Schuls; 3, W. de Havilland; 4, L. Hall; 5, T. N. Curteis; 6, T. J. Stewart; 7, R. Rigby; 8, L. Kellie; 9, A. G. Higgs; 10, P. W. Plant; 11, G. Jones; 12, R. R. Bennett; 13, W. Hastings; 14, H. Parry; 15, R. H. Snape; 16, J. Lees.

Major Leaders

AMERICAN LEAGUE

	AB	R	H	Pct
Vernon, Was	511	85	167	.327
Rosen, Cle	483	82	155	.321
Minoso, Chi	454	92	143	.315
Bauer, NY	357	64	110	.308
Mitchell, Cle	398	58	122	.307

Runs: Minoso, 93.
Runs batted in: Rosen, 119.
Hits: Vernon, 170.
Doubles: Kell, Boston and Vernon, 35.
Triples: Rivera, Chicago, 12.
Home runs: Zernial, Philadelphia, 35.
Stolen bases: Minoso and Rivera, Chicago, 21.
Pitching: Lopat, New York, 13-3, .812.
Strikeouts: Pierce, Chicago, 156.

NATIONAL LEAGUE

	AB	R	H	Pct
Schoendienst, St. L.	466	87	159	.341
Irvin, NY	397	64	135	.340
Ashburn, Phs	513	89	170	.331
Robinson, Bkn	420	96	138	.329
Kluszewski, Cin	469	86	154	.382

Runs: Snider, Brooklyn, 105.
Runs batted in: Campanella, Brooklyn, 117.
Hits: Ashburn, 170.
Doubles: Musial, St. Louis, 43.
Triples: Gilliam, Brooklyn, 13.
Home runs: Mathews, Milwaukee, 46.
Stolen bases: Bruton, Milwaukee, 24.
Pitching: Burdette, Milwaukee, 13-2, .867.
Strikeouts: Roberts, Philadelphia, 160.

TIME OUT! By JEFF KEATE

"It's an agreement we have. When Ed stops throwing money away on the horses, I'll stop being foolish with money too!"

OC CRICKET

Friday's close-of-play scores:

Gentlemen of England 157 and 249, Australian Tourists 154 and 252 for two; Australians won by eight wickets.

Surrey 336 for six declared and 177 for two declared, Glamorgan 196 and 145. Surrey won by 172 runs.

Derbyshire 194 and 139, Hampshire 78 and 87; Derbyshire won by 158 runs.

Gloucestershire 366 and 175, Essex 133 and 311 for two; Essex won by eight wickets.

Yorkshire 430 for six declared and 297 for three declared, Worcestershire 421 for eight declared; match drawn.

Kent 173 and 314, Northamptonshire 301 and 182; Kent won by four runs.

WHAT'S IN A NAME?

LOUISVILLE (NEA)—In the 78 years of the Kentucky Derby, two horses named American Eagle and two named St. Bernard have raced in the classic.

Recipients of Free U.S. Food Face Eviction

BERLIN (UP)—The Communists threatened today to evict from their homes any resident of the Soviet sector of the city who accepts an "Eisenhower package" of free American food.

The Communist party newspaper, "Neues Deutschland," reported that "house committees" on East Berlin's Stalin Allee had recommended eviction of apartment-dwellers who collect American food in West Berlin. Stalin Allee is a large red housing project.

Neues Deutschland also reported that a meeting of East Berlin electrical workers demanded that a worker who accepted a food parcel be evicted.

"The provocateur was handed over to the state police," the newspaper said.

Red guards along Stalin Allee, where the violent June 17 anti-communist riots began, were doubled today. The action was taken when reports circulated that construction workers on the project planned a "hunger march" into West Berlin over the week-end to obtain food parcels.

BIG BUSINESS

NEW YORK (NEA) — More than $5,000,000,000 were spent by sportsmen in the United States in 1952 for such items as equipment, transportation and lodging.

Gorge Vale Women's Handicap Draw Made

Draw for a women's 15-and-under handicap medal competition to be played at Gorge Vale Golf Club Monday follows:

10.30—Mrs. G. E. Harris and Mrs. B. Thirwell.

10.35—Mrs. V. H. Godfrey and Mrs. F. Barnes.

10.40—Mrs. H. G. Mearns and Mrs. T. A. P. Jackson.

10.45—Miss M. Mahoney and Mrs. S. Maddocks.

10.50—Mrs. H. Paterson and Mrs. J. R. Clark.

10.55—Mrs. W. Erickson, Mrs. H. Husband and Mrs. M. Whyte.

RCAF Intensifies Search for Bomber Missing in North

CHURCHILL, Man. (BUP) — The RCAF said it would make an "all-out effort" today in its search for a Lancaster bomber missing nearly a week with eight crewman aboard in the northern Manitoba wilderness.

The weather in the Churchill area cleared Friday, permitting 11 search planes to cover 21,000 square miles of barren lands, and the hunt was to be stepped up as the air force predicted the clear weather would last all day.

The RCAF already has scoured 86,000 square miles of northland for the four-engined bomber, which vanished last Saturday while on a routine navigation flight from Rockcliffe, Ont., to Churchill. It was last heard from 85 miles north of here, when it headed into a violent electrical storm.

RACE RESULTS

DEL MAR

First Race—
Breezing Bebe (Shomkr) $3.00 $2.60 $2.90
Trapesorne (Pearson) — — 25.10 18.60
Whirlwinder (Maese) — — — 6.50
Time, 1.12.

Second Race—
Ravialla (Shoemaker) $4.50 $3.20 $2.90
Mite Rule (Chojnacki) — 6.50 4.40
Tracing (Moreno) — — — 6.60
Time, 1.12 3-5.

Third Race—
Allied Base (Steed) $5.80 $3.10 $2.30
Watcherspin (Maese) — 6.00 3.40
Trail Me (York) — — — 2.80
Time, 1.11 3-5

Fourth Race—
Owner's Venture (Phillippi) $5.20 $3.40 $2.50
Sea Dreamer (Trejos) — 5.40 3.60
Inconstant (York) — — — 3.00
Time, 1.11 3-5.

Fifth Race—
Play Hooky (Shoemaker) $5.10 $2.90 $2.30
Saruna (York) — 3.00 2.40
Private Abbey (Neves) — — — 2.40
Time, 1.43 3-5

Sixth Race—
Joe Benjamin (Gilisson) $10.20 $6.90 $4.40
Bedizened (LeBlanc) — 15.50 6.60
Kind Reception (Pearson) — — 4.40
Time, 1.11.

Seventh Race—
James Session (Moreno) $19.60 $6.80 $4.20
Larks Music (Neves) — 4.30 3.50
Major Speed (Pearson) — — 3.80
Time, 1.10 3-5

Eighth Race—
Royal Vista (Shoemaker) $6.70 $3.60 $2.50
First Reader (Neves) — 4.50 3.20
Pusan (York) — — 2.80
Time, 1.44 3-5.

MURPH GETS JOB

WINDSOR, Ont. (CP)—Murph Chamberlain, former star of Montreal Canadiens and a 12-season veteran of the National Hockey League, has been signed to a one-year contract as coach of Windsor's new entry in the Ontario Hockey Association's Senior A series.

WINNIPEG (CP)—Bill Calder and his rink from Winnipeg Norwood Lawn Bowling Club will represent Manitoba in the inter-provincial playdowns for the right to represent Canada in the British Empire games at Vancouver next year.

TY NAMES ALL-TIME ALL-STARS

SAN FRANCISCO (AP)—Ty Cobb was one of the greatest players in baseball history. Many experts contend he had no equal.

The old Detroit star's all-time team is:

P—Walter Johnson, Washington.

P—Christy Mathewson, New York Giants.

P—Grover Cleveland Alexander, Chicago Cubs.

P—Ed Walsh, Chicago White Sox.

P—Eddie Plank, Philadelphia Athletics (LH).

P—Lefty Grove, Athletics (LH).

C—Mickey Cochrane, Athletics.

C—Bill Dickey, New York Yankees.

1B—George Sisler, St. Louis Browns.

2B—Eddie Collins, Athletics, White Sox.

SS—Honus Wagner, Pittsburgh Pirates.

LF—Joe Jackson, White Sox.

CF—Tris Speaker, Cleveland Indians.

RF—Babe Ruth, Yankees.

Manager—Connie Mack, Athletics.

BUILDINGS FOR SALE

Tenders are invited by the Corporation of the City of Victoria for the purchase "AS IS" of certain converted army huts located on the north side of Topaz Avenue and formerly known as "Topaz Camp."

Details and locations of buildings may be obtained from the Building Inspector, City Hall, Victoria, B.C., and all buildings are to be removed from the property within 60 days of notification of acceptance of tender.

Tenders are to be submitted to the Lands Commissioner, City Hall, Victoria, B.C., by noon on Thursday, September 3, 1953, and must be accompanied by a certified deposit cheque for 10% of the amount of the tender.

Highest or any tender not necessarily accepted.

CITY LAND COMMISSIONER,
City Hall, Victoria, B.C.

VICTORIA ASSESSMENT AND COLLECTION DISTRICT

I HEREBY GIVE NOTICE that, on Wednesday, the 9th day of September, 1953, at the hour of 10 o'clock in the forenoon, in Room 442, Douglas Building, Victoria, B.C., I will sell at public auction the lands in the list hereinafter set out, of the persons in the said list hereinafter set out, for all delinquent taxes due and unpaid by said persons on the date of tax sale, and for interest, costs, and expenses, including the cost of advertising said sale, if the total amount of taxes due up to and including the year 1951, and interest thereon, together with costs of advertising said sale, be not sooner paid.

LIST OF PROPERTIES

Name of Person Assessed	Short Description of Property	Arrears of All Taxes	Interest	Costs and Expenses	Total
		$ c	$ c	$ c	$ c
	NORTH SAANICH LAND DISTRICT				
Hooper, Albert H. (reg. owner, Albert Richard Hooper)	That ptn. of that pt. of Sec. 1, R. 3 E., comprising a strip of land 50 ft. wide, being the R. of W. of the Victoria and Sidney Rly. through said section as shown on Plan 1741 and marked thereon "V. & S. Rly." lying to the S.E. of a straight boundary joining the N.E. corner of Lot 70 of said plan to the N.W. corner of Lot 57 of said plan and to the N.W. of a straight boundary joining the S.E. corner of Lot 75 of said plan to the S.W. corner of Lot 52 of said plan, C. of T. 1161271				
Roscoe, John J. and Rose Hannah	S. ½ Bk. 2, Sec. 19, R. 3 W., Map 1211, C. of T. 1969761	6.53	.40	12.75	19.68
Mallandaine, Edward (in trust)	Lot 12 Bk. 21, Sec. 10, R. 4 E., Map 1552, C. of T. 1255401	64.59	3.57	12.75	80.91
Johnson, Steve	Lot 9, Sec. 2, R. 2 E., Plan 1659, C. of T. 2021161	4.35	.26	12.75	17.36
Funk, Orlando Alvin and Annie Elizabeth	Lots 1 to 18, Bk. 2, Sec. 13, R. 3 E., Map 1672, C. of T. 1830241	34.83	2.16	12.75	49.74
		100.36	6.17	12.75	119.28
	ESQUIMALT LAND DISTRICT				
Kennedy, James Wilfred	Lots 1, 2, 3, 4, 6, 7, 8, 9, Plan 7295, C. of T. 1940971	137.70	8.47	12.75	158.92
Harvey, Leslie D.	Lot 7, Sec. 9, Plan 6463, C. of T. 1997571	24.31	1.49	12.75	38.55
Schwemler, Harry	Lot 17, Sec. 9, Plan 6463, C. of T. 1862551	12.16	.75	12.75	25.66
Humphries, A. M.	Lot 4, Bk. 1, Sec. 40, Map 2004, C. of T. 1658091	244.46	15.01	12.75	272.22
Campbell, Jessie Winifred	Lots 1, 2, Sec. 77, Plan 3294, C. of T. 1890511	18.14	1.12	12.75	32.01
Baynes, Eva Hazel; Treem, David Otis	Lot 6, Sec. 79, Plan 6788, C. of T. 2005281	122.39	6.52	12.75	141.66
	SOOKE LAND DISTRICT				
Armstrong, William G. (reg. owner Geoffrey Newstead)	Lots 1, 2, 3, Bk. A, Sec. 66, Map 2774, C. of T. 2252631	14.64	.73	12.75	28.12
Armstrong, William G. (reg. owner. Geoffrey Newstead)	Lots 1, 2, 3, Bk. C, Sec. 66, Map 2774, C. of T. 2252631	6.80	.42	12.75	19.97
Nixon, R. G.	Lot 3, Map 2104, C. of T. 1663811	66.71	3.15	12.75	82.61
Perry, Bertha	Lot 2 (except logging rly. R. of W. (0.216 ac.), Map 1529, C. of T. 1964081	11.34	.69	12.75	24.78
Sullivan, Anthony Charles; Lowe, Leslie George	Lots 4 to 10, Sec. 44, Plan 1956, C. of T. 2069261	21.34	1.31	12.75	35.40
	MALAHAT LAND DISTRICT				
Boyles, Thomas James	(1) Parcel C (D.D. 436941) of Lot 77; (2) that pt. of Lot 77 lying S. of the S. boundaries of Parcel C (D.D. 436941) and Parcel D (D.D. 331541) of said lot (except that pt. thereof included within the boundaries of Plan 518 R.W., C. of T. 2057821	124.51	7.62	12.75	145.89
Savoie, George J.	Parcel D of D.L. 89, C. of T. 1815411	6.67	.42	13.75	20.84
	GOLDSTREAM LAND DISTRICT				
Poirier, Joseph	Sec. 40, C. of T. 1879341 (½ int.) and 2121161 (½ int.)	119.56	7.34	13.75	140.59
	HIGHLAND LAND DISTRICT				
Sutherland, Irene Jessie (reg. owner, Alice Joy)	Lot A Sec. 41, Map 3622, C. of T. 2099211	154.32	9.27	12.75	176.34
Chow, Peter	Sec. 78 (except westerly 11 ch.), C. of T. 1450551	21.86	.87	13.75	36.48
	OTTER LAND DISTRICT				
Poirier, Joseph D. (The Younger)	Lot 3, Map 2897, C. of T. 1693551	131.20	7.98	12.75	151.93
	RENFREW LAND DISTRICT				
Dowding, John, (undiv. ½ int.); Martin, Henry Loftus T. (undiv. ½ int.)	Lot 108, C. of T. 2111291, 2143661	55.48	3.39	13.75	72.62
Dowding, John Albert, (undiv. ½ int.); Martin, Henry Loftus T. (undiv. ½ int.)	Lot 109 (except that pt. shown coloured red on plan exhibited in Absolute Fees Parcels Book, Vol. 10, Fol. 375, No. 6459c), C. of T. 2111291, 2143661	102.43	6.39	13.75	122.47
Dowding, John A. (undiv. ½ int.); Martin, Henry L. T. (undiv. ½ int.)	Lot 448 C. of T. 2111291, 2143661	54.82	3.25	13.75	71.82
Dowding, John A., undiv. ½ int.); Martin, Henry Loftus T. (undiv. ½ int.)	Lot 710, C. of T. 2143661, 2111291	149.35	8.86	13.75	171.86
Plaunt, Elizabeth (reg. owner, Elizabeth Anne Plaunt)	Lot 11, Bk. 35, Sec. 57, Map 1771, C. of T. 1803181	2.36	.13	12.75	15.14
Pierce, Sidney J. S.	Lot 12, Bk. 7, Secs. 56, 57, Map 1882, C. of T. 1612771	2.36	.13	12.75	15.14
Kerr, Findlay Estate (reg. owner, Findlay Kerr)	Lot 1, Bk. 18, Map 1882, C. of T. 24939I	2.36	.13	12.75	15.14
Bruce, Emily Louisa	Lot 18 Bk. 57, Secs. 56, 57, Map 1882, C. of T. 23229I	2.36	.13	12.75	15.14
	SHAWNIGAN LAND DISTRICT				
Cobble Hill Sawmills Ltd.	Lots 2, 7, Bk. 16, Map 216, Shawnigan Lake Suburban Lots, C. of T. 1826151	10.40	.64	12.75	23.79
Scott, Merril Kitchen	That pt. of Lot H, Sec. 2, R. 5, Plan 1101, lying W. of a boundary parallel to and perpendicularly distant 118 ft. from the W. boundary of said lot, C. of T. 1914161	5.18	.31	12.75	18.24
	HELMCKEN LAND DISTRICT				
Piton, Nellie M. (reg. owner, John Starkey)	That pt. of Lot 17 lying to W. of Parcel A of said Lot, C. of T. 910851	41.81	2.56	12.75	57.12

Dated at Victoria, B.C., this 25th day of August, 1953.

L. F. OSBORNE,
Deputy Provincial Collector

264-au27

YOUR
ESSO OIL BURNER

COMPLETELY INSTALLED FOR ONLY $495
(Tax Included)

$85 DOWN!
$18.06 A MONTH
For 24 Months
Including
Interest

TRADE-IN CLEARANCE
Save on These Used Items
• Ranges • Furnace Burners • Coal Stokers

COOK & TALBOT LTD.
24-Hour Service
OIL FURNACES, HEATERS and CYCLOS BURNERS
963 YATES ST. G 4091; Eves. E 3517

it's easy to own

ESSO OIL BURNER
with the fuel-saving ECONOMY CLUTCH

It's easy to own Canada's top-quality Oil Burner—the Esso Oil Burner. For a small amount down and regular monthly payments, you can have the year-round satisfaction of "Comfort Engineered Oil Heating". The Esso Oil Burner is equipped with the amazing "Economy Clutch" which reduces soot deposit and smoky stops and starts, saves fuel, cuts vibration and noise. An Esso Oil Burner installed in a new home—or individually engineered to fit your present heating system—gives you quicker, cleaner, more dependable heating. And an Imperial Oil "Evergreen Contract" brings you a *guaranteed* supply of Esso Furnace Oil for as long as you want it.

Contact your nearest authorized
Esso Burner Dealer
or the nearest office of
IMPERIAL OIL LIMITED

IMPERIAL ESSO PRODUCTS

GEO. H. BIRNIE LTD.
2624 QUADRA STREET E 5311

COOK & TALBOT LIMITED
963 YATES STREET G 4091

E. L. RAINSFORD
2620 Douglas St.—G 5579 Office . E 3913 Shop Bel. 48Q Home

Gardens and Home Building

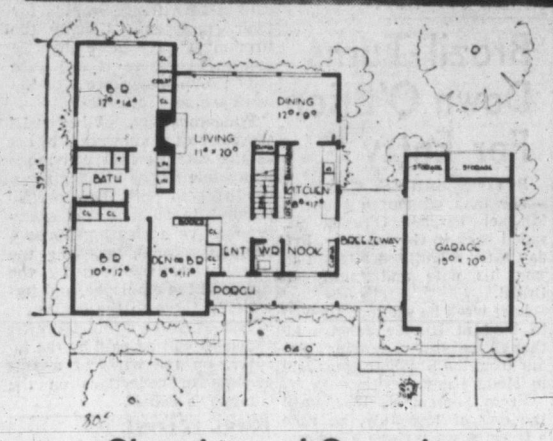

Charming and Convenient

A charming exterior and convenient interior are combined to make this a very desirable home. There are 10 closets in all—including two in each bedroom plus a built-in closet in the master bedroom and two linen hall closets, plus a handy towel closet in the bathroom. The den or third bedroom has a bookshelf wall at one end. The spacious dining-living "L" with a fireplace and a big glass wall on the garden side spells gracious living. The garage is wide enough to accommodate a work bench. Contents: 18,788 cubic feet. For further information on House No. 62-805, please write to the Walker Building Co., 2842 Bloor Street, W., Toronto 18, Ont.

PREPARE FOR WINTER NOW!

It's Time to Think of the Convenience and Comfort of

OIL HEAT

The fall feeling these evenings serves as a reminder that cold weather will be here before very long . . . NOW is the time to change to

WILLIAMS OIL-O-MATIC HEATING

PHONE E 1112 and our representative will gladly make a survey of your home, with no obligation.

W. R. MENZIES & CO. LTD.
SINCE 1909
911 FORT ST. PHONE E 1112
Plumbing Heating and Appliance Centre

PLAN with PLYWOOD

and we have the selection!

We've got just everything . . . for lining attic or basement . . . for interior and exterior use . . . together with beautiful panelling for the most-cherished room. Bring in your plans . . . let's talk them over . . . compare the samples of plywoods for your needs.

LOOK OVER THESE SPECIALTY LINES

	Per Sq. Ft.
SHADOWWOOD PLYWOOD	
4x8'x¼"	21¢
WELDTEX PLYWOOD	
Clear, 4x8'x⅜"	23½¢
Primecoated, 4x8'x⅜"	22½¢
precision cut squares, 16"x16"x⅜"	24½¢
Siding, 16"x48"x⅜"	20¢
ETCHWOOD PLYWOOD	
4x8'x5/16"	23½¢
EASTERN BIRCH PLYWOOD	
Grade 2-3, 4x8'x3/16"	24½¢
Grade 2-3, 4x8'x¼"	26¢
Grade 2-3, 4x8'x⅜"	22¢
Grade A-B, 4x8'x¾"	65¢
POPLAR PLYWOOD	
Grade B-C, 4x8'x¼"	16¢
Grade B-B, 4x8'x¾"	37½¢
PHILIPPINE MAHOGANY PLYWOOD	
Japanese, 4x8'x¼"	20¢
Pv. Waterproof, 4x8'x¼"	23½¢
Sliced, Grade A, 4x8'x¼"	37¢
P.V., 4x8'x⅜"	33¢
P.V., 4x8'x¾"	37¢
AFRICAN MAHOGANY PLYWOOD	
Sliced, grade A-C, 4x8'x¼"	46¢
Sliced, grade A-C, 4x8'x¾"	65¢
OAK PLYWOOD—No. 1, 4x8'x¾"	76¢
Grade 1-C, 4x8'x¼"	60¢
LIMBA PLYWOOD—4x8'x¼"	37½¢
BLACK WALNUT PLYWOOD—4x8'x¼"	72¢

ASK ABOUT OUR BUDGET PLAN

E 7108

THE MOORE-WHITTINGTON LUMBER CO. LTD.
2614 BRIDGE STREET
Turn West at The Roundabout—Two Blocks Down Hillside

WEEK'S WORK

FLOWERS — German or bearded iris should be lifted, divided and reset without delay if not done when flowering ceased.

Last call for taking cuttings of pelargonium (the florist's geranium), gazania, border pinks, calceolaria, for next summer's flower beds.

Continue watering fall-flowering perennials. The lower leaves of some Michaelmas daisies will turn brown if allowed to dry out.

Feed chrysanthemums weak liquid manure, liquid fertilizer or soot water, discontinuing the feeding when buds show color.

VEGETABLES — Tomatoes will ripen if the fruit is mature and the temperature right. Stripping the foliage lessens the supply of food and should not be done until all fruits are turning color.

Earth-up celery and leeks for winter use.

Keep beans closely picked for continued production.

Use the smaller squash and marrows now, leaving the early fruits to mature fully for storage.

SHRUBS—Cut out the oldest branches of rambler roses and tie in the new ones for next year's bloom.

Cut faded blossoms from the daisy bush, olearia.

QUESTION BOX

Q—Do cacti have to be very old before flowering? I have several plants which have never showed any inclination to blossom.

A—A lot depends on the variety. Some bloom when very small and about two years old, others bloom at four and five years. Flowering depends on the treatment they receive. The majority require a good soil, sunshine and frequent watering during the warm weather.

Q—When should pansy seed be sown for spring flowering?

A—Sow at once in a pot or seed box under shelter. Transfer the seedlings to a larger box as soon as big enough to handle and keep in a cold frame until March.

Q—My sweet peppers are still green on the plants. When will they turn red ready for eating?

A—Sweet peppers are delicious and nutritious eaten while green. They turn red quite late in the season as they ripen, but still retain their sweetness.

Q—What is the best procedure to eliminate couch grass from a garden?

A—Dig the plot during late summer or early fall, preferably late July or mid-August. Cultivate with a long pronged cultivator such as a manure drag, or with a spring-toothed harrow, to bring the roots to the surface. Collect and burn the roots. Dig again in spring, removing any roots which appear. Cultivate regularly during the early season and, if possible, dig out any roots which start growth. If the ground has not been previously dug, plow of' the sod three inches deep, stack with fertilizer or manure between layers.

JACK BEASTALL SAYS

Summer-Pruning Improves Fruit's Quality

Prune your fruit trees in winter if you want them to put on a lot of wood growth; prune them in summer for a smaller tree and more fruit. This is how it works. The winter pruning includes the removal of dead and weak wood, the opening up of the centre to permit light and air to penetrate, and the shortening of all the lateral growths produced the previous season in order to make the lower buds on each lateral produce some fruiting buds or spurs.

Beastall

When this is done, a considerable quantity of wood is removed from each tree, leaving an unbalanced condition between the amount of wood remaining above ground and the amount of root below. This preponderance of roots causes the trees to endeavor to regain their natural balance by producing all the wood possible the following season. Hence the first rule in pruning —"the more you prune, the more wood growth in return. Prune the weak plants severely and the strong plants lightly."

The summer pruning of fruit trees consists of removing a portion of the young lateral growths during the growing season and before such growths have ripened. Since this necessitates the removal of some leaves, the trees produce less food and therefore make less root growth. Thus a certain amount of balance is maintained between top growth and roots, and energy is diverted to form fruit buds and spurs.

Controlling the growth of the young shoots, which involves regular checking of the trees from June, for the early varieties, until approximately mid-August, results in fruits of better quality and flavor, because sun and air is not excluded by unwanted growths. It also tends to offset to some degree the biennial bearing habits of some fruits, and is of decided benefit to plums in lessening gumosis, the disease which causes the exuding of gum and which often results from severe winter pruning.

There are so many points in favor of summer pruning in a small garden, it is natural for the gardener to wonder why it is not practiced in commercial orchards. The main reason is possibly labor costs.

Another reason is that over a period of 20 years summer pruned trees will be a few feet shorter and have a little less spread because of the control of wood growth and the resultant effect on root spread. This means a smaller over-all production from an orchard.

Summer pruning is the outcome of extensive reasoning, observation and experimenting by a Frenchman named Lorette.

To the many readers who have written for instructions on how to proceed with summer pruning, I can do no better than recommend the reading of a book entitled "The Lorette Syetem of Pruning," a translation of M. Lorette's original publication. While the operations are simple to follow, the subject as applied to the various types of tree fruits is too extensive to condense.

Modified forms of the Lorette method are explained in several English books on fruit growing and these, together with Lorette's book are available from the Victoria Public Library.

FIX-IT FORUM

Q.—What can be used to fill small cracks and large pores in concrete structural work?

A.—Use a soupy mixture of cement and water called grout. Dampen the concrete before applying grout.

HEAT the modern way

FOR OIL BURNER SERVICE AND INSTALLATION
Phone G 7636
T. A. HARVEY LTD.
Plumbing and Heating
554 JOHNSON ST.

FOR YOUR ESSO and IRON FIREMAN OIL BURNERS and Installations
See
GEO. H. BIRNIE LTD.
2624 Quadra Street
Phones: E 5311 E 6423
We are agents for ESSO FUEL OILS
Phone for Prompt Delivery

Leading Contractors Specify
WESTROC ROCK WOOL INSULATION
Western Insulation Co. Ltd.
VANCOUVER CALGARY EDMONTON

GREENHOUSE GLASS ALL NEW
Size 16" x 16" in Cases of 56 Pieces
Price, Per Case, $7.50
Over 10 Cases, $7.25 Per Case
FOR YOUR SHORTAGE—
SEE OUR SURPLUS
Capital Iron & Metals Ltd.
— Free Customer Parking —
1824 - 1832 Store St. G 2434 - G 8441

This Winter Know the Comfort OF ELECTRIC HEAT

Safe, clean, convenient, thermostatically controlled to maintain a steady, even heat.

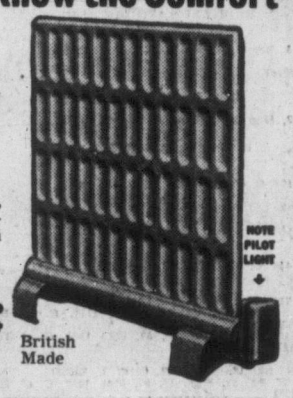

dimplex British Made

PERMANENTLY OIL FILLED
ELECTRIC PANELS
Priced from $49.50

Just plug it in, anywhere!

Dimplex brings electric heat in its most efficient form. No fans, no fumes, no pipes, boilers or installation. Plug in anywhere, smaller models may be moved from room to room, ideal for the hard-to-heat room or for the whole house. Operating cost as low as $2.00 per month.

Panelec Electric Heating Co.
719 VIEW ST. B 2521
Three Hundred Satisfied Users!

Look what you can do with
SYLVAPLY DOUGLAS FIR PLYWOOD

The great, new "Do-It-Yourself" movement is rolling along, stronger than ever! People who used to think they couldn't drive a nail straight have found this exciting and profitable spare-time occupation "right up their alley." It's easy to make so many things that help make a house a home—with Sylvaply.

YOU'LL HAVE FUN making smart, outdoor furniture with durable, easily-worked Sylvaply. Free plan for this table and bench at your lumber dealer. Get it—and get started!

WHAT A BLESSING you'll find the extra storage space and convenience in a bank of built-in drawers like these. And, it's all yours when you make your own built-ins with Sylvaply.

YOU CAN TRANSFORM a dull basement into a dazzling guest room, rumpus room or a den—easily and inexpensively—by panelling with Sylvaply, so easy to handle, nail and saw, it's more fun than work. Get Free "How-To-Do-It's" from your Sylvaply dealer.

YOU CAN EASILY ENLARGE your home be it new or old, by simply turning waste attic space into valuable living space. You don't need to be an expert to use Sylvaply. Just follow the simple step-by-step instructions in the Sylvaply Free "How-To-Do-It's" your dealer has for you.

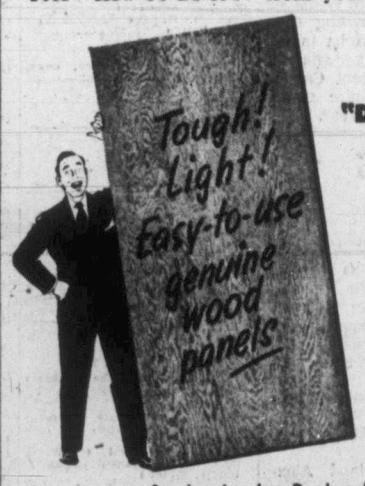

"Do-It-Yourself" with SYLVAPLY

Lightweight and strong, the big handy panels of Sylvaply Douglas Fir plywood are more fun than work for building, remodelling and making furniture. They're just right for the "week-end" carpenter using the simplest household tools.

It's FUN—only a few simple tools needed

All you need to work successfully with these easy-to-handle 4 feet by 8 feet panels of lightweight Sylvaply is just average skill in the use of ordinary household tools. Get started by talking over your project at "Handyman Headquarters"—your local Sylvaply dealer. (He has the new "Take Home" sizes, too—small Sylvaply panels handy for odd jobs.)

Serving Lumber Dealers from Coast to Coast
MacMILLAN & BLOEDEL LIMITED
Vancouver • Calgary • Edmonton • Winnipeg
London • Windsor • Toronto • Montreal • Quebec City

The Moore-Whittington Lumber Co. Limited — 2614 Bridge St. — E 7108
Victoria Retail Lumber Yard Limited — 1901 Government St. — B 2139
Stewart & Hudson Limited — 495 Gorge Road — B 2171
Butler Bros. — 4 Ways — Quadra at Cloverdale — E 6911
R. A. Green Lumber Co. Limited — 2891 Douglas St. — G 3613
Shawnigan Lumber Yards Limited — 2000 Government St. — B 7261
B.C. Forest Products Ltd. — 371 Gorge Road — B 1221
Saanich Lumber Yard — Tod Inlet, 3041 Douglas St. — Keating 12131, E 5080

ROTO MAGAZINE COLOR 10¢

WEEKEND EDITION

16 PAGES COMICS 10¢

Victoria Daily Times

Cloudy; Details on Page 5

THE HOME PAPER

VOL. 120, No. 202 * VICTORIA, B.C., SATURDAY, AUGUST 29, 1953 PRICE: 7 CENTS SATURDAY, 10 CENTS

Canadian Leads Yank, 2 Up at 24th

Quebec Dark Horse on Way to Golf Victory

MONTREAL — Don Doe, husky accountant from Granby, Que., was 2 up over Don Cherry, of Dallas, Tex., today after 24 holes of their 36-hole match for the Canadian Amateur golf championship.

Doe, 32, who is shooting for his first major title, finished the first 18 holes with a 3 up margin. Doe gained his edge on the first nine of the morning round with birdies on the par four 430-yard first hole and the par three 240-yard ninth, plus a par on the second to Cherry's three-putt bogey.

Cherry won the 15th, but Doe took the 16th to carry the three-hole margin through to the halfway mark.

It is the first Canadian-American final since Dick Chapman of Pinehurst, N.C., beat Phil Farley of Toronto for the title on the 38th hole in 1949. Bill Bouchey, Inglewood, Calif., did not defend the crown he won last year in Vancouver.

B.C. JUNIOR FOREST WARDENS IN WEEKEND

British Columbia's Junior Forest Wardens can read all about themselves in Weekend Picture Magazine with today's issue of the Times.

The youngsters who help preserve this province's most valuable resource are the subject of an article by David Willcock illustrated by dramatic photographs by Jack Long on Pages 12 to 15.

PELLA CONSULTS ARMY CHIEF

Italy Fears Trieste Grab By Tito

ROME (AP) — Premier Giuseppe Pella called his defense minister and army chief of staff into urgent conference today as a result of open Italian alarm that Yugoslavia's President Tito may try to settle the hot Trieste issue by force.

The move came as the government officially warned Yugoslavia and the Atlantic Pact countries against any Yugoslav move to annex permanently the Trieste zone she now occupies.

Pella conferred for almost two hours with Defense Minister Emilio Paviani and Gen. Efisio Marras and immediately afterward called the U.S., British and French ambassadors into conference, one after another. He also sent a warning note to Belgrade.

There was no immediate announcement of what went on in these talks.

ANNEXATION?

The concern over Yugoslavia's intentions developed here after news reports from Belgrade were interpreted as threatening annexation of the Yugoslav-occupied zone in the disputed territory.

Yugopress, the semi-official Yugoslav news agency, said Friday night that President Tito's government was seriously reconsidering its policy on Trieste. It declared he would outline the new attitude in a major speech Sept. 6.

REACTION

The note to Belgrade said:

"If Yugoslavia tries to carry out such ill-considered and irresponible act as an annexation of Trieste territory, the reaction of Italy would undoubtedly be that indicated by the feeling of the Italian people."

The note added Italy "has already taken steps to bring this matter to the attention of the Allied governments most directly concerned."

The Adriatic territory, a source of Italian-Yugoslavia friction since the end of the war, is now divided into two zones. Zone A, including the port, is under British-American administration. Zone B, a chiefly rural area, is under Yugoslav military control.

Both Italy and Yugoslavia have accused the other of refusing to negotiate a settlement of their rival claims.

$100 CROSSWORD PAGE 20

6 MINERS HELD

Hoses, Bullets, Pepper Seized By Police

Strikers Charged With Intimidation

TIMMINS, Ont. (CP) — Police forced a car loaded with striking Broulan Reef gold miners off a highway near here today and whisked six men to jail on charges of assault and intimidation.

The crackdown by Ontario provincial police came shortly after dawn as more than 250 men milled around the gates of the strike-bound Broulan and Halinor Gold Mines near here.

The men offered no resistance. Police said they seized rubber hoses, ammunition for rifles and black pepper which were in the car.

The action came as the United Steelworkers of America (CIO-CCL) continued their walkout against the two companies in the rich Porcupine gold mining area. All told, four mines are closed. The other two are Preston East Dome and Delnite.

At least 1,000 men are out. The arrested miners were identified as:

Leo Levesque, 25; Harold Degurse, 36; James Guise, 27; Leo Gagnon, 29; W. F. McGowan, 29, and George Tobin, 38. All are from Timmins.

Police said the action was taken after incidents at the mine last Monday and today.

The union declined to comment on the arrests.

Harrison Accepts Scurrah Challenge

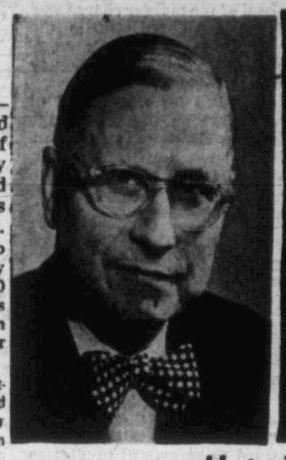

Hats in Ring

A mayoral contest in December was assured today with announcements by Mayor Claude Harrison, right, and Ald. Percy Scurrah that they would run for office.

Mayor to Run Again In December Election

By AILEEN CAMPBELL, Times City Hall Reporter

Mayor Claude Harrison announced today he will seek re-election at the polls Dec. 10.

His announcement followed that of Ald. Percy Scurrah, city businessman and member of council for four years, who said Friday he would run for the city's top job.

A wide-open mayoral fight with as many as five candidates is being mooted in civic circles. The names of Ald. Waldo Skillings, Ald. Don Smith and Capt. D. J. Proudfoot are widely mentioned.

Ald. Skillings considered a "certainty" to seek the post for many months is now convalescing from an eye operation and said he could make no statement of his intentions at present.

Capt. Proudfoot said he has not yet decided whether to run and Ald. Smith has "no observations at the present time."

Mayor Harrison, former city prosecutor, who originally planned to serve only one term when elected in December, 1951, said he wants to finish the job of helping to get Victoria "on its financial feet."

Will Fight City Hall 'Politics'

Ald. Scurrah in his announcement said he was "disturbed by certain events" at City Hall and wanted to keep "partisan politics out of our city government."

The mayor took up the challenge.

"I don't think there's anything in it whatsoever," said the mayor on the "political" issue. "It's no worse now than it has ever been."

The mayor, who called for economy without impairment of services, no borrowing and general pay-as-you-go policy in his first inaugural address on taking office in 1952, said he asked the city's financial advisers at the time to outline the city's position.

They warned that the trend then in effect would lead toward bankruptcy. The mayor asked that "expenditures be kept to a minimum."

"Until the city sold the grain elevator this year, a special trust fund for reduction of the city's debt, formed years ago in Mayor McGavin's time, had never operated," said the mayor.

He said it is this fund set up with money from the elevator plus an annual sum for debt reduction which is "pulling us out of the hole."

The tax rate was dropped half a mill this year, even with the addition of a $35,000 annual debt retirement levy, the mayor said.

"I want to finish up certain matters which I was unable to do owing to difficulties which the public knows all about." Mayor Harrison declared.

"I had to exercise the power of veto more in one year (1952) than the city has seen in 20

(Continued on Page 13)

Sunken 'Enterprise' Gives Up $90,000

Money Raised From Sunken Hulk of Famed Ship That Made History Under Kurt Carlsen

BRUSSELS (AP)—A spokesman for a big Brussels bank reported today that large sums of currency salvaged from the sunken wreck of Capt. Kurt Carlsen's ill-fated freighter Flying Enterprise have been received by his bank.

The spokesman, representing the Banque de Bruxelles, did not indicate how much money was involved but a shipping source in Ostend, Belgium, said Friday that $90,000 worth of U.S. and British currency had been recovered.

"We have received the bills," the bank officials said. "We are busy sorting them out and drying them."

The currency was brought to Ostend a few days ago by the Italian salvage ship Rostro. The Ostend shipping source said the crew of the salvage vessels also had recovered large packets of stocks which were being held in the Belgium port city.

This informant said the currency had been put aboard the Flying Enterprise in Hamburg in late 1951, just before the freighter began her last voyage.

The Flying Enterprise went down Jan. 10, 1952, 35 miles off the Cornish coast of England, 13 days after her deck split in an Atlantic hurricane. Her 40 crew members and 10 passengers had been taken off by rescue vessels but 37-year-old Capt. Carlsen won international fame by sticking to his ship until its last minutes.

The Rostro had been working for some time on the wreck, which sank in 250 feet of water. In addition she is said to have salvaged miscellaneous items from the freighter's $4,000,000 cargo.

In New Yook, a spokesman for Isbrandtsen Lines, owners of the Flying Enterprise, said Friday night the company had no knowledge of any salvage operations or whether there was any large amount of currency aboard the ship.

The spokesman, Capt. C. H. McLaughlin, said his company has no authority concerning salvage of the ship. The insurance company responsible for the loss would have the say in such a matter.

As a general rule, he added, a lost ship's cargo could be salvaged by anyone on the high seas.

B.C. Fires Provide False Air Hunt Clues

VANCOUVER (CP) — Northern B.C. forest fires are providing false clues in the search for the private plane carrying a New Mexico oilman, the Royal Canadian Air Force said in Vancouver today.

An RCAF spokesman said several civilians have spotted forest fires and reported them as possibly the burning wreckage of the DeHavilland Dove in which oilman Ellis Hall, his wife, two daughters and Patrick Hibben, a teen-aged friend disappeared 12 days ago during a flight from Alaska to Bellingham, Wash.

The air force said the search by planes of the RCAF, the UASF and the US. Coast Guard will continue "at least another week"

Communists to Free All UN Prisoners

Canadian-Born Marine Corporal Among Those Freed Sunday; 'Turned-Red' PWs to Remain

PANMUNJOM (CP) — The Communists today announced that all United Nations prisoners of war who wished to return home would be freed. This, they said, included all those sentenced to jail for offences allegedly committed during Red captivity.

However, there are "more than 300 Koreans and more than 20 non-Koreans" who refuse to be repatriated, the Reds told the joint prisoner of war repatriation commission.

"Owing to the fact that the operation of repatriation is still going on, our side shall continue to persuade them to be repatriated," the Communists continued.

"Therefore, there still will be changes in this number."

At the port of Inchon, a returned U.S. soldier, Pte. John McNeill of Brooklyn, said he had been told that 22 Americans and one British soldier were among those either refusing or reluctant to be released.

Freed by the Communists with 145 Americans Saturday was Marine Cpl. Robert Strachan, Jr., whose mother, Mrs. James Element, lives at Windsor, Ont.

Strachan, a member of the 7th Regiment of the United States 1st Marine Division, was the third member of U.S. fighting forces with relatives in Canada to be released since the current prisoner exchange began Aug. 5. He was born in Detroit, but moved to Windsor when he was four years old.

Originally listed as missing, Strachan was reported by a PW returned in Operation Little Switch—the exchange of sick and wounded prisoners last spring—to be in camp No. 3 in North Korea.

Great Welcome At Vancouver For 11 PWs

VANCOUVER — Relatives, friends and military officials planned a great welcome here today for 11 Canadian soldiers who reached freedom a week ago from Communist prisoner-of-war camps.

The PWs were scheduled to reach Vancouver's international airport at 3 p.m.

Among the happiest in the joyous throng will be the wife and parents of Lieut. C. Gordon Owen of North Vancouver. He is the only B.C. man among the returning prisoners.

Lieut. Owen was serving with the Royal Canadian Regiment when taken prisoner in the fierce May 2-3 Chinese attack in Korea.

In an interview in Korea Lieut. Owen said he was kept in solitary confinement during 11 of the 16 weeks he was a prisoner.

He spent four weeks in a room eight feet by eight feet with a mud floor, a pile of straw and a small flat stone for a pillow.

Recalling his capture Owen said that during the May 3 action, his 24th birthday, he shot three Chinese Reds through the head, when his pistol jammed and he was forced to surrender.

WIRE BRIEFS

Never Heard of Plan

SEOUL (AP)—The office of South Korean President Syngman Rhee said today it had "never heard" of a plan for Rhee to visit the United States and confer with President Eisenhower.

Informed sources at the United Nations assembly in New York said Friday there was such a possiblity.

Russia Rejects Bid

WASHINGTON (AP)—Russia rejected again today a bid by the western powers to hold a four-power meeting to seek conclusion of an Austrian independence treaty. The session had been set for London Monday.

$75,000 Factory Fire

VANCOUVER (CP) — An estimated $75,000 damage was caused this morning by a stubborn fire which swept through the Peerless Ink and Glue Factory in Vancouver.

150,000 Jam PNE for First Three Days

VANCOUVER—Some $50,000 worth of mink coats on the hoof brought "oohs" and "aahs" from a throng of visitors to the Pacific National Exhibition here today.

All shades and breeds of mink were on display, including several special varieties by Vancouver Island breeders.

Art Combs, White Rock, veteran mink breeder, claimed British Columbia-bred mink were the best in the country.

"We can raise better mink here in B.C. than in any of the prairie provinces. Combs said. "The dry, hot air on the prairies tends to singe the fur while the coastal humidity puts a sheen on it."

Friday's attendance of 16,407 brought the three-day total at the PNE to 150,000, well over last year's figure for the same period.

Officials are confident that over 1,000,000 people will break all attendance records at the fair before it closes Sept. 8.

HUMPHRY DAVY On West Coast Road PAGE 13

AT WICKS' LABOR PARLEY

...Three Reds And a Redskin

VANCOUVER (CP) — Labor Minister Lyle Wicks said today he feels his "empty chairs" labor parley Friday was a success but he expressed disappointment that most union leaders did not accept his invitation to attend.

Only three officers of the Communist - led International Union of Mine, Mill and Smelter Workers and a representative of the Native Brotherhood of B.C. turned up at the three-hour conference on amendments to the Industrial Conciliation and Arbitration Act.

"We invited them and it's unfortunate they saw fit not to attend," the labor minister said.

"But I definitely feel the conference was a success."

N. B. Cook of the brotherhood said he had no time to prepare a brief, as he had been asked "only last night" to attend by Chief William Scow.

Harvey Murphy, Ken Smith and Les Walker of Mine, Mill started on a section-by-section review of the act with the minister and his deputy, Bill Sands.

The meeting, contrary to expectations, was open to the press.

Mr. Murphy said other unions referring to statements by TLC and CCL officials that they would not attend the conference with Mine, Mill.

Mr. Wicks brushed aside any reference to inter-union rivalry in the province, and made no mention of the boycott of the conference by the Trades and Labor Council and the Canadian Congress of Labor.

Most of the leaders of labor groups which did not have representation at the conference said the meeting was unnecessary because the government had all of their views on changes in labor legislation on file.

had used the conference to attack Mine, Mill. He was re-

San Francisco May Be Site Of Peace Talks

UNITED NATIONS, N.Y. (AP)—South Korea was reported today advocating San Francisco or Honolulu as the site of the Korea peace conference. An alternate choice would be a city in Latin-America, perhaps Rio de Janeiro.

No date has been set yet for the conference, but under terms of the Korean armistice it should convene before Oct. 28. The United States, which bore chief responsibility for the unified command in the Korean fighting, was asked to consult the interested nations as to the time and place for the meeting.

South Korean officials are believed to want the conference held in United States territory in order to keep the Korean question before the American people.

Them Rockies won't look quite th' same ridin' on a drugstore counter stool.

* * *

One thing about thet round table conference o' Lyle Wicks', there's lots o' elbow room.

* * *

See where the candidates f'r mayor are beginin' to Scurrah 'round.

REPORTS TO READERS ON JAPAN

Times Women's Editor off On Far Eastern Assignment

Miss Elizabeth "Bessie" Forbes, women's editor of the Victoria Daily Times, left the city today on a trip to Japan.

Miss Forbes is travelling with Canada's Ambassador to Japan R. W. Mayhew and Mrs. Mayhew, who are returning to Tokyo after a visit to their home here. The three left Vancouver this afternoon aboard a Canadian Pacific Airlines plane.

Readers of the Times will be kept informed as to Miss Forbes' overseas travels. She will send back regular dispatches, putting forward her impressions of the scenery, the people and general conditions in Japan today.

She will make her first stop at the Canadian Embassy in Tokyo. From there she will travel to the various Japanese islands.

She intends to spend some time living in the home of a Japanese family in Kyoto. The city is regarded as a cultural centre of the nation.

Other trips will take her to 12,391-foot Mount Fujiyama, which the Japanese regard as sacred; to a small island where pearl diving is the chief occupation, and to the northern island of Yezo, where a great new agricultural development program is being undertaken.

Miss Forbes intends to renew friendships with a number of young Japanese who visited Victoria a few years ago while studying as international students at University of Washington.

The students visited here as guests of the Victoria Business and Professional Women's Club, of which Miss Forbes is a past president. Each of the students now holds down an important position in the homeland.

Miss Forbes will be away six to seven weeks.

Bessie Will Tell Times' Readers of Travels in Japan.

Index to Inside Pages

	Page
Businessmen See Gasline Approval	2
German Leaders Split on Defense Issue	3
Duncan Man Heads B.C. Fire Chiefs	3
C of C Won't Support Oil Probe Plea	14
Montgomery Defends 27th Brigade	14
CNR to Make Changes in Diner Service	14
New Low-Rent Homes for Aged Planned at Cedar Hill	13
No Labor Act Changes at Coming Session of Legislature	13

As We Live 16	Financial 12	Roberts 13
Ask the Times 13	Hodges 5	Sports 8, 9, 10
Books 6	Home Gardens 24	Walker 8
Bridge 16	Hutchison 4	Why Grow Old 16
Churches 14	Island Digest 5	Women 15, 16, 17
Classified 18	Penny Saver 16	Your Horoscope 21
Comics 21	Prairie Round-up 5	
Entertainment 7	Radio and TV 19	

ROTO MAGAZINE COLOR 10¢

WEEKEND EDITION

16 PAGES COMICS 10¢

The Sunday Times

Cloudy; Details on Page 5

THE HOME PAPER

VOL. 120, No. 202 ★★★★ VICTORIA, B.C., SATURDAY, AUGUST 29, 1953—84 PAGES PRICE: 7 CENTS SATURDAY, 10 CENTS

U.S. STAR GOLF CHAMPION

B.C. JUNIOR FOREST WARDENS IN WEEKEND

British Columbia's Junior Forest Wardens can read all about themselves in Weekend Picture Magazine with today's issue of the Times.

The youngsters who help preserve this province's most valuable resource are the subject of an article by David Willcock illustrated by dramatic photographs by Jack Long on Pages 12 to 15.

FINAL ★ ★ ★ ★ BULLETINS

Aircraft Overturns Near Atlin

EDMONTON (CP)—A float-equipped RCAF Norseman aircraft overturned late Friday when attempting a landing on water near Atlin, B.C., RCAF officials said here today. The three occupants were uninjured.

The light plane was returning George Etzerza, a guide hired by the RCAF to aid the search for bush pilot Herman Peteysen, from Stewart, B.C., to his home in Atlin.

Pilot of the plane was FO G. H. Evans of Lacombe, Alta.

Main Wins U.S. Tennis Match

FOREST HILLS, N.Y. (CP)—Lorne Main of Vancouver won his first-round match in the U.S. National tennis championships today as he defeated Alastair Martin of Glen Head, N.Y., 7-5, 6-1, 7-5.

Earlier, Brendann Macken of Montreal, lost in straight sets to Sweden's Sven Davidson at the Westside Tennis Club.

Hamilton Beats Ottawa 14-10

HAMILTON (CP)—Hamilton Tiger-Cats struck for two third-quarter touchdowns to defeat Ottawa Rough Riders, 14-10, in their first start of the Big Four football season. It was Ottawa's fourth consecutive opening-day defeat.

Sarnia Whips Balmy Beach 30-5

TORONTO (CP)—Sarnia Imperials, defending champions in the Ontario Rugby Football Union, whipped Toronto Balmy Beach, 30-5, today in the first game of the 1953 season.

403-1 Shot Wins in England

THIRSK, Eng. (AP)—Glaisdale, a little-known two-year-old filly, romped to victory today and paid off at the incredible odds of 403 to 1.

She won the North Yorkshire Selling Plate and a first prize of £270.

OVERNIGHT ENTRIES

VANCOUVER

FIRST RACE—Six furlongs:
9599 Acuman (no boy) 109
9498 Yuba Mike (Filipchuk) 122
9606 Act P (Martinez) 112
9536 Pharadock (Leblanc) 117
9605 Best Results (Anderson) 117
9598 Adios Amego (Grohs) 110
9574 Stepping Fast (Foesier) 112
9577 Ream Wield (Yeutter) 117
9598 Coniagas Boy (Sivewright) 117
9599 Marworth (Anderson) 112
Also eligible:
9598 Mahi Mahi (Martinez) 117
9597 Stormy Sue (Filipchuk) 117
9606 Assayer (Grohs) 110
9605 Muchkin (Martinez) 117
9606 Cedar Queen (Anderson) 112
Admiral Deseta (Foesier) 117
9599 Actland (Gurasci) 100
9583 Pascan (no boy) 112
9456 Tangible (no boy) 112
9459 Fleet Street (Sivewright) 117
9534 Kintal (Guarasci) 115
9527 Rustic Glow (Pong) 112
9610 Marbeth (no boy) 109
9599 Lola C (Foesier) 107
SECOND RACE—Mile and 70 yards:
9601 Captain Turley (Martinez) 115
9503 Mea Pookela (no boy) 113
9557 White Fleet (Foesier) 115
(9569) Count Gallio (Anderson) 120
(9556) Doctor Pebble (Grohs) 108
9539 Royal Colonist (no boy) 120
9586 Nero Boss (no boy) 113
9547 Zemgem (Guarasci) 103
9591 Blue Mist (Ricketts) 115
9581 Lou Gallator (no boy) 108
Also eligible:
9595 Land Sake (Grohs) 108
9603 Baneberry (Foesier) 110
9557 Porter's Blaze (Martinez) 120
(9525) Buster Bargello (no boy) 120
THIRD RACE—Six furlongs:
9563 Danada Capt. (Martinez) 122
9611 Ynez (Williams) 117
9611 Indian Glory (Filipchuk) 117
9594 Frank F (Sivewright) 117
9603 Retrieved (Anderson) 117
(9599) Cliffchoice (Lavoie) 122
FOURTH RACE—Six furlongs:
9610 Sir Achtel (Foesier) 110
9610 Our Deal (Lavolie) 115
9535 Golden Don (Poel) 120
9610 Spee Dam (Williams) 115
(9610) Agnes May (Martinez) 110
9610 Scotch Lad (Sivewright) 110
9610 Measured Time (Anderson) 115
FIFTH RACE—One mile.
9610 Cairdeas (Pong) 105
9589 Foraker (Williams) 115
9157 Abbas Glory (Lavoie) 110
9598 Admit (Anderson) 110
9589 Eliris (no boy) 100
9605 Mabe Gold (no boy) 110
9597 Saanichten (Filipchuk) 110
9605 Gearjammer (Grohs) 108
SIXTH RACE—One mile.
9586 Niccolo (Yeutter) 120
(9607) Blue Moud (Foesier) 110
9544 Sir Dolan (Pong) 113
(9597) Chautaugua (Anderson) 117
9586 Our Noddie (Poel) 115
9581 Reciprocate (no boy) 108
9535 My Recompense (Grohs) 103
(9543) Snap Dragon (Martinez) 115
9559 Rent Collecter (Sivewright) 120
SEVENTH RACE—Six furlongs:
(9612) Sad Henry (Anderson) 117
9596 Peace Jeep (Martinez) 107
9604 Laudare (Filipchuk) 112
(9604) Grey Spook (Sivewright) 122
9596 Fairy's Gem (Lavoie) 117
9588 Cover Photo (Schmidt) 117
9604 Derry Boy (Suarez) 112

EIGHTH RACE—One mile:
9475 Broland (Lavoie) 112
9613 Busybody (Anderson) 115
9601 Shabonee's Boy (Sivewright) 118
9590 Fast Day (Williams) 112
9605 Lady Chief (Filipchuk) 115
9566 Jansie (Martinez) 107
9597 Artois Kid (Pong) 107
9607 Lady Doval (Guarasci) 103
9578 Playmate (Foesler) 105
9576 Regal Crystal (Yeutter) 115
Also eligible:
9597 Wanda K (Anderson) 110
9554 Miss Jolly (Williams) 107
9592 Deja (Ventrella) 115
9577 Cavalry (Sivewright) 120
First post 3.45 p.m.

DEL MAR

FIRST RACE — Six furlongs:
Furious Poo 118 Spoiled Brat 118
Lovely Gene 118 Lady's Babe 118
Dark Karim 118 Jimmie's Pride 118
Flare's Darling 118 My Honeybunch 118
Miss Mixture 118 Speedy Bubbles 118
Sierra Grey 118 Day-Mil 113
Tiny Anne 118
For To Go 118

SECOND RACE— Six furlongs:
Silvery Did 109 Safrano 114
Brocha 109 Staybehindme 104
Sea Garden 109 My Lode Star 114
Sir Pylon 114 Foredark 109
Pappy's Hope 114 Black Silk 113
Aropeen 114 Burning Night 109
Jungle Story 108 Sir Patch 118

THIRD RACE — Mile and sixteenth:
Lady Reading 109 Postal Boy 114
Little Jacki 109 Governess 115
Delinquent 114 Side Pocket 112
Val Zun 114 Society Leader 109

FOURTH RACE— Six furlongs:
Two Wishes 108 The Hoop 117
Marlontex 120 Panama Row 114
Pert Heels 117 Consented 108
Dutch Seebold 120 Belito Boots 120

FIFTH RACE — Six furlongs:
Royal Grace 109 Anaesthetist 108
Wendaval 114 Bob Away 112
Fighting Jane 112 Don's Dream 114

SIXTH RACE — Six furlongs:
Hadlyme 19 Grey Reading 114
Jerry M 116 A-Mr. Bam 114
Bartador 113 Santa Reigh 111
A-Vonnie Leon 114 A-Entry
Senator Bob 111

SEVENTH RACE —Six furlongs:
Postwar Valor 109 Witch-English 117
Readpark 117 Challtack 114
Blue Trumpeter 120 Dina Bam 103

EIGHTH RACE— Mile and sixteenth:
Pass Me 120 Lisa Leola 104
Miss Spitz 109 Wallula 114
Old Rattler 114 Shady Boots 114
Benatha 115 Cathi Miss 109

SELECTIONS

DEL MAR

1—Speedy Bubbles. Lovely Gene, Flare's Darling.
2—Black Silk, Sir Pylon, Safrano.
3—Val Zun, Governess, Delinquent.
4—Belito Boots, Spert Heels, Dutch Seebold.
5—Bob Away, Vendaval, Don's Dream.
6—Hadlyme, Jerry M., Grey Reading.
7—Blue Trumpeter, Postwar Valor, Challtack.
8—Pass Me, Benatha, Wallula.
Best Bet—Pass Me.

TODAY'S BASEBALL

NATIONAL LEAGUE—		R	H	E
St. Louis	020 001 200	5	10	2
Pittsburgh	001 002 001	4	10	1
Mizell, White (9), Brazle (9) and Yvars; Face, Dickson (7), Waugh (9) and Janowicz.				
Chicago	000 000 011	2	5	0
Philadelphia	000 000 000	0	6	0
Minner and McCullough; Roberts and Lepata.				
Milwaukee	100 000 000	1	5	2
New York	021 000 01x	4	7	1
Burdette, Liddle (5), Johnson (8) and Crandall; Gomez and Westrum.				
Cincinnati	001 100 001	3	8	0
Brooklyn	005 000 50x	10	14	0
Kelly, Smith (3), Podbielan (4), Wehmeier (7), Baczewski (8) and Seminick; Podres, Black (4) and Campanella.				
AMERICAN LEAGUE—				
New York	000 000 000	0	3	1
Cleveland	000 310 11x	6	9	0
Kraley, Gorman (5), Schallock (6), Miller (8) and Berra; Lemon and Hegan.				

Harrison Seeks Re-Election

Mayor Accepts Challenge Offered By Ald. Scurrah, Also Candidate

By AILEEN CAMPBELL, Times City Hall Reporter

Mayor Claude Harrison announced today he will seek re-election at the polls Dec. 10.

His announcement followed that of Ald. Percy Scurrah, city businessman and member of council for four years, who said Friday he would run for the city's top job.

A wide-open mayoral fight with as many as five candidates is being mooted in civic circles. The names of Ald. Waldo Skillings, Ald. Don Smith and Capt. D. J. Proudfoot are widely mentioned.

Ald. Skillings considered a "certainty" to seek the post for many months is now convalescing from an eye operation and said he could make no statement of his intentions at present.

Capt. Proudfoot said he has not yet decided whether to run and Ald. Smith has "no observations at the present time."

Mayor Harrison, former city prosecutor, who originally planned to serve only one term when elected in December, 1951, said he wants to finish the job of helping to get Victoria "on its financial feet."

Will Fight City Hall 'Politics'

Ald. Scurrah in his announcement said he was "disturbed by certain events" at City Hall and wanted to keep "partisan politics out of our city government."

The mayor took up the challenge.

"I don't think there's anything in it whatsoever," said the mayor on the "political" issue. "It's no worse now than it has ever been."

The mayor, who called for economy without impairment of services, no borrowing and general pay-as-you-go policy in his first inaugural address on taking office in 1952, said he asked the city's financial advisers at the time to outline the city's position.

They warned that the trend then in effect would lead toward bankruptcy. The mayor asked that "expenditures be kept to a minimum."

"Until the city sold the grain elevator this year, a special trust fund for reduction of the city's debt, formed years ago in Mayor McGavin's time, had never operated," said the mayor.

He said it is this fund set up with money from the elevator plus an annual sum for debt reduction which is "pulling us out of the hole."

The tax rate was dropped half a mill this year, even with the addition of a $35,000 annual debt retirement levy, the mayor said.

"I want to finish up certain matters which I was unable to do owing to difficulties which the public knows all about." Mayor Harrison declared.

"I had to exercise the power of veto more in one year (1952) than the city has seen in 20

(Continued on Page 13)

Hats in Ring

A mayoral contest in December was assured today with announcements by Mayor Claude Harrison, right, and Ald. Percy Scurrah that they would run for office.

150,000 Jam PNE for First Three Days

VANCOUVER—Some $50,000 worth of mink coats on the hoof brought "oohs" and "aahs" from a throng of visitors to the Pacific National Exhibition here today.

All shades and breeds of mink were on display, including several special varieties by Vancouver Island breeders.

Art Combs, White Rock, veteran mink breeder, claimed British Columbia-bred mink were the best in the country.

"We can raise better mink here in B.C. than in any of the prairie provinces, Combs said. "The dry, hot air on the prairies tends to singe the fur while the coastal humidity puts a sheen on it."

Friday's attendance of 16,407 brought the three-day total at the PNE to 150,000, well over last year's figure for the same period.

Officials are confident that over 1,000,000 people will break all attendance records at the fair before it closes Sept. 8.

PELLA CONSULTS ARMY CHIEF

Italy Fears Trieste Grab By Tito

ROME (AP) — Premier Giuseppe Pella called his defense minister and army chief of staff into urgent conference today as a result of open Italian alarm that Yugoslavia's President Tito may try to settle the hot Trieste issue by force.

The move came as the government officially warned Yugoslavia and the Atlantic Pact countries against any Yugoslav move to annex permanently the Trieste zone she now occupies.

Pella conferred for almost two hours with Defense Minister Emilio Paviani and Gen. Efisio Marras and immediately afterward called the U.S., British and French ambassadors into conference, one after another. He also sent a warning note to Belgrade.

There was no immediate announcement of what went on in these talks.

ANNEXATION?

The concern over Yugoslavia's intentions developed here after news reports from Belgrade were interpreted as threatening annexation of the Yugoslav-occupied zone in the disputed territory.

Yugopress, the semi-official Yugoslav news agency, said Friday night that President Tito's government was seriously reconsidering its policy on Trieste. It declared he would outline the new attitude in a major speech Sept. 6.

The note to Belgrade said:

"If Yugoslavia tries to carry out such ill-considered and irresponsible act as an annexation of Trieste territory, the reaction of Italy would undoubtedly be that indicated by the feeling of the Italian people."

The note added Italy "has already taken steps to bring this matter to the attention of the Allied governments most directly concerned."

The Adriatic territory, a source of Italian-Yugoslavia friction since the end of the war, is now divided into two zones. Zone A, including the port, is under British-American administration. Zone B, a chiefly rural area, is under Yugoslav military control.

Both Italy and Yugoslavia have accused the other of refusing to negotiate a settlement of their rival claims.

AT WICKS' LABOR PARLEY

...Three Reds And a Redskin

VANCOUVER (CP) —Labor Minister Lyle Wicks said today he feels his "empty chairs" labor parley Friday was a success but he expressed disappointment that most union leaders did not accept his invitation to attend.

Only three officers of the Communist - led International Union of Mine, Mill and Smelter Workers and a representative of the Native Brotherhood of B.C. turned up at the three-hour conference on amendments to the Industrial Conciliation and Arbitration Act.

"We invited them and it's unfortunate they saw fit not to attend," the labor minister said.

"But I definitely feel the conference was a success."

N. B. Cook of the brotherhood said he had no time to prepare a brief, as he had been asked "only last night" to attend by Chief William Scow.

Harvey Murphy, Ken Smith and Les Walker of Mine, Mill started on a section-by-section review of the act with the minister and his deputy, Bill Sands.

The meeting, contrary to expectations, was open to the press.

Mr. Murphy said other unions had used the conference to attack Mine, Mill. He was referring to statements by TLC and CCL officials that they would not attend the conference with Mine, Mill.

Mr. Wicks brushed aside any reference to inter-union rivalry in the province, and made no mention of the boycott of the conference by the Trades and Labor Council and the Canadian Congress of Labor.

Most of the leaders of labor groups which did not have representation at the conference said the meeting was unnecessary because the government had all of their views on changes in labor legislation on file.

Never Heard of Plan

SEOUL (AP)—The office of South Korean President Syngman Rhee said today it had "never heard" of a plan for Rhee to visit the United States and confer with President Eisenhower.

Informed sources at the United Nations assembly in New York said Friday there was such a possiblity.

$75,000 Factory Fire

VANCOUVER (CP) — An estimated $75,000 damage was caused this morning by a stubborn fire which swept through the Peerless Ink and Glue Factory in Vancouver.

HUMPHRY DAVY On West Coast Road

PAGE 13

Them Rockies won't look quite th' same ridin' on a drugstore counter stool.

* * *

One thing about thet round table conference o' Lyle Wicks', there's lots o' elbow room.

* * *

See where the candidates f'r mayor are beginin' to Scurrah 'round.

Don Cherry Wins Canadian Title

MONTREAL—After one of the most thrilling finals in the history of the Canadian Amateur golf championship, balding Don Cherry of Wichita Falls, Texas, defeated Don Doe, of Granby, Que., 1 up on the 36th hole.

Cherry, member of the United States Walker Cup team, staged a great comeback to take the title after being 3 down at the end of the first 18 holes.

The finalists went to the 36th tee all square. Cherry, first off the tee, was just off the green in two. Doe caught a trap to the right of the green with his second. Cherry chipped to within a foot and a half of the cup while Doe was short on his recovery and took a bogey five to Cherry's par four.

The 31-year-old Canadian, up three holes after the 18-hole morning round, saw his lead whittled down to one when the American tossed eight straight pars at him on the first nine in the afternoon.

Doe went over par on the 23rd and 25th to lose these holes to the American crooner-golfer.

Both went down in four at the 240-yard, par-three 27th.

BIG CROWD

A crowd of 2,000 or more followed the players over the 6,654-yard par-70 Kanawaki course in temperatures hovering around the 40-degree mark.

Doe, who made the morning first nine in two-under-par 33, had a 38 in the afternoon.

Cherry, who had a 37 on the outgoing nine on the morning round, chopped one off that figure in the afternoon.

Cherry, who had won only one hole—the 15th—in the first round, steadied after the 2½-hour interval and had Doe on the run early.

Cherry finally squared the match on the 29th. The pair then settled down to a grim battle as they halved the next four holes.

Doe regained a one-hole margin by winning the 34th when Cherry got into trouble by catching two traps.

Cherry showed his courage by coming back with a Birdie two on the 35th to square the match again.

$100 CROSSWORD

PAGE 20

6 MINERS HELD

Hoses, Bullets, Pepper Seized By Police

Strikers Charged With Intimidation

TIMMINS, Ont. (CP) — Police forced a car loaded with striking Broulan Reef gold miners off a highway near here today and whisked six men to jail on charges of assault and intimidation.

The crackdown by Ontario provincial police came shortly after dawn as more than 250 men milled around the gates of the strike-bound Broulan and Hallnor Gold Mines near here.

The men offered no resistance. Police said they seized rubber hoses, ammunition for rifles and black pepper which were in the car.

The action came as the United Steelworkers of America (CIO-CCL) continued their walkout against the two companies in the rich Porcupine gold mining area. All told, four mines are closed. The other two are Preston East Dome and Delnite.

At least 1,000 men are out.

The arrested miners were identified as:

Leo Levesque, 25; Harold Degurse, 36; James Guise, 27; Leo Gagnon, 29; W F. McGowan, 29, and George Tobin, 38. All are from Timmins.

REPORTS TO READERS ON JAPAN

Times Women's Editor off On Far Eastern Assignment

Miss Elizabeth "Bessie" Forbes, women's editor of the Victoria Daily Times, left the city today on a trip to Japan.

Miss Forbes is travelling with Canada's Ambassador to Japan R. W. Mayhew and Mrs. Mayhew, who are returning to Tokyo after a visit to their home here. The three left Vancouver this afternoon aboard a Canadian Pacific Airlines plane.

Readers of the Times will be kept informed as to Miss Forbes' overseas travels. She will send back regular dispatches, putting forward her impressions of the scenery, the people and general conditions in Japan today.

She will make her first stop at the Canadian Embassy in Tokyo. From there she will travel to the various Japanese islands.

She intends to spend some time living in the home of a Japanese family in Kyoto. The city is regarded as a cultural centre of the nation.

Other trips will take her to 12,391-foot Mount Fujiyama, which the Japanese regard as sacred; to a small island where pearl diving is the chief occupation, and to the northern island of Yezo, where a great new agricultural development program is being undertaken.

Miss Forbes intends to renew friendships with a number of young Japanese who visited Victoria a few years ago while studying as international students at University of Washington.

The students visited here as guests of the Victoria Business and Professional Women's Club, of which Miss Forbes is a past president. Each of the students now holds down an important position in the homeland.

Miss Forbes will be away six to seven weeks.

Bessie Will Tell Times' Readers of Travels in Japan.